TWO SECTIONS NOW COMPLETE WITHOUT BUSINESS COMMERCIAL AND FINANCIAL SECTION

The Chicago Daily Tribune.

TWO SECTIONS NOW COMPLETE WITHOUT BUSINESS COMMERCIAL AND FINANCIAL SECTION

VOLUME LXIX.—NO. 214. WEDNESDAY, SEPTEMBER 7, 1910.—TWENTY-TWO PAGES. * PRICE TWO CENTS.

INSURGENTS WIN IN THREE STATES

Michigan, Wisconsin, and New Hampshire Give Victories to Progressives.

SENATOR BURROWS LOSES.

La Follette Wins; Badgers Name McGovern for Governor; Bass Nominee in East.

LANDSLIDES CAUSE SURPRISE.

Primaries were held yesterday in the three states of Michigan, Wisconsin, and New Hampshire. The Republican contests resulted in general and pronounced victories for the insurgent or progressive element.

Julius C. Burrows, one of the veteran and most conservative members of the United States senate, was defeated for renomination in the Michigan primaries by Congressman Charles E. Townsend on a straight-out contest of insurgent vs. regular. Senator Burrows has served in the senate for fifteen years.

In Wisconsin Senator Robert M. La Follette was victorious over Samuel A. Cook, candidate of the Taft faction, by a vote of two to one. Francis E. McGovern, a La Follette supporter, was nominated for governor by 8,000 plurality over E. T. Fairchild, Taft Republican and William M. Lewis, La Follette supporter, who made county option his chief issue.

The documents apparently failed to poll 20 per cent of their party vote in the last general election and may lose their identity as a party on the general ballot.

The first direct primary election ever held in New Hampshire resulted in a landslide for the insurgent Republicans. R. P. Bass was nominated for governor by a vote of more than two to one. Congressmen Sulloway and Currier were renominated. Senator Gallinger was defeated for delegate. The Democrats nominated Clarence E. Carr for governor.

A big falling off in the Republican vote was the feature of the state election in Vermont. John A. Mead was elected governor by about 17,000 votes. At the previous election the Republican plurality was more than 32,000.

BURROWS LOSES IN MICHIGAN.

Detroit, Mich., Sept. 6.—[Special.]—United States Senator Julius C. Burrows was defeated for renomination today by his insurgent opponent, Congressman Charles E. Townsend, of Jackson, by a majority estimated at 40,000. The Townsend majority was rolled in from every section of the state. Burrows carried only a few counties and those by narrow margins. On the other hand, most of Townsend's majorities were liberal ones. Burrows has served eighteen years in the lower house of congress and fifteen years in the senate.

Latest returns gave the Republican nomination for governor to Chase S. Osborn of Sault Ste Marie, former state railroad commissioner and present regent of the university. Mr. Osborn's opponents were Lieut. Gov. Patrick H. Kelley and Amos S. Musselman of Grand Rapids.

Insurgency in Congress Fights.

Insurgency entered into the congressional campaigns also. There were contests in seven of the twelve districts. In the Second district, where Representative Townsend retired to contest for the senatorship, both candidates posed as insurgents. W. W. Wedemeyer defeated ex-Congressman Henry C. Smith by 1,500 majority. In the Third, Fifth, Seventh, Eighth, Tenth, and Twelfth candidates calling themselves insurgents entered the field against the regulars.

Congressman G. J. Diekema was renominated in the Fifth district, Congressman Portney in the Eighth, and Congressman Young in the Twelfth district. Congressman Washington Gardner was defeated in the Third district by J. M. C. Smith of Charlotte. In the Seventh district Representative Henry McKinnan of Port Huron appears to have been renominated over Louis C. Crampton of Lapeer.

Loud Victory in Doubt.

The Tenth district the congressional nomination is also in doubt. Stormy weather interfered with the gathering of the returns and with incomplete returns from seven out of fifteen counties Congressman George A. Loud of Au Sable was about 150 behind his opponent, Frank Buell of Bay City. At Representative Loud's headquarters the renomination of the congressman is claimed by 600 majority.

The fight for the Republican nomination for lieutenant governor is so close that midnight returns did not justify the announcement of any candidate as a winner. The three candidates are L. D. Dickinson of Charlotte, N. C. Rice of Benton Harbor, and John Q. Ross of Muskegon. Dickinson is known as a leader in the "dry" movement, and Ross as a supporter of the "wets."

INSURGENTS CARRY WISCONSIN.

Milwaukee, Wis., Sept. 6.—[Special.]—Senator Robert M. La Follette is the victor over Samuel A. Cook, the Taft Republican

(Continued on page 4, column 3.)

SUMMARY OF THE NEWS.

WEDNESDAY, SEPTEMBER 7.

WEATHER FORECAST.

Wednesday generally fair and warm, with maximum about 86 degrees. Thursday partly cloudy and continued warm, moderate to fresh southerly winds.

Sunrise, 5:51; sunset, 6:35. Moonset, 9:17 p. m.

TEMPERATURE IN CHICAGO.
(Last 24 hours.)

Maximum, 4 p. m. 81
Minimum, 6 a. m. 66

2 a. m.	70	11 a. m.	77
3 a. m.	69	Noon	77
4 a. m.	70	1 p. m.	78
5 a. m.	68	2 p. m.	79
6 a. m.	66	3 p. m.	79
7 a. m.	70	4 p. m.	80
8 a. m.	72	5 p. m.	81
9 a. m.	74	6 p. m.	80
10 a. m.	76	7 p. m.	78
11 a. m.	77	8 p. m.	76
Noon	77	9 p. m.	75
1 p. m.	78	10 p. m.	74
2 p. m.	79	11 p. m.	73
3 p. m.	79	12 p. m.	73
4 p. m.	81	1 a. m.	72
5 p. m.	81	2 a. m.	72
6 p. m.	80	3 a. m.	71
7 p. m.	78	4 a. m.	70
8 p. m.	76	5 a. m.	70
9 p. m.	75	6 a. m.	70
10 p. m.	74	7 a. m.	70
11 p. m.	73	8 a. m.	70
12 p. m.	73	9 a. m.	70
1 a. m.	72	10 a. m.	70
2 a. m.	72	11 a. m.	70
3 a. m.	72	12 a. m.	70
4 a. m.	72	1 p. m.	70
5 a. m.	72	2 p. m.	70
6 a. m.	72	3 p. m.	70
7 a. m.	72	4 p. m.	70
8 a. m.	72	5 p. m.	70
9 a. m.	72	6 p. m.	70
10 a. m.	72	7 p. m.	70
11 a. m.	72	8 p. m.	70
12 a. m.	72	9 p. m.	70
1 p. m.	72	10 p. m.	70
2 p. m.	72	11 p. m.	70
3 p. m.	72	12 p. m.	70
4 p. m.	72	1 a. m.	70
5 p. m.	72	2 a. m.	70
6 p. m.	72	3 a. m.	70
7 p. m.	72	4 a. m.	70
8 p. m.	72	5 a. m.	70
9 p. m.	72	6 a. m.	70
10 p. m.	72	7 a. m.	70
11 p. m.	72	8 a. m.	70
12 p. m.	72

private use and waste has done for us all the good it ever can," he continued, "and it is time to put an end to it before it does all the evil it easily may. We have passed the time when heedless waste and destruction and arrogant monopoly are any longer permissible. Henceforth we must seek national efficiency by orderly development coupled with the preservation; by making the most of what we have for the benefit of all of us, instead of leaving the sources of material prosperity open to indiscriminate exploitation.

"One of the greatest of our conservation problems is the development and use of the waterways. The Twin cities are not upon the direct line of the proposed lakes to the gulf deep waterway. Yet they are deeply interested in its prompt completion, as well as in the deepening and regulation of the Mississippi to the mouth of the Missouri and to the gulf. The project for a great trunk waterway extending from the gulf to the great lakes should not be abandoned.

Must Have Public Water Fronts.

"But we must recognize that there are certain conditions without which the people cannot hope to deprive from it the benefits they have a right to expect. In nearly every city from St. Paul to the gulf the water front is controlled by the railways. Nearly every artificial waterway in the United States, either directly or indirectly, is under the same control. It goes without saying that unless the people prevent it in advance the railways will attempt to take control of our waterways as fast as they are improved and completed. We must see that adequate terminals are provided in every city and town on every improved waterway, terminals open under reasonable conditions to the use of every citizen, and rigidly protected against monopoly; and we must compel the railways to coöperate with the waterways continuously, effectively, and under reasonable conditions.

"Unless we do so the railway lines will refuse to deliver freight to the boat lines, either openly or by imposing prohibitory conditions, and the waterways once improved will do comparatively little for the benefit of the people who pay the bill.

"Adequate terminals properly controlled and open through lines by rail and boat are two essential conditions to the usefulness of inland waterway development. I believe, furthermore, that the railways should be prohibited from owning, controlling, or carrying any interest in the boat lines on our rivers, unless under the strictest regulation and control of the interstate commerce commission."

Plea for National Forests.

Mr. Roosevelt urged coöperation between state and national governments in the reclaiming of swamp lands. He then turned to the question of forest protection and forest extension, saying:

"The fight for our national forests in the west has been won, but the fight to create the southern Appalachian and White mountain forests in the east is not over. The bill has passed the house and will come before the senate for a vote next February. The people of the United States, regardless of party or section, should stand solidly behind it.

The national forests are increasingly useful as well. During the last year the national forests were used by 22,000 cattlemen with their herds, 5,000 sheepmen with their flocks, 5,000 timbermen with their crews, and 45,000 miners. More than 5,000 persons used them for other special industries. Nearly 84,000 settlers had the free use of wood. More than 700,000 acres of agricultural land have been patented or listed for patent within the forests, and the reports of the forest officers show that more than 400,000 persons a year use the forests for recreation, camping, hunting, fishing, and similar purposes. All this is done without injury to the timber, which has a value of a thousand million dollars.

"Moreover the national forests protect the water supply of a thousand cities and towns, about 800 irrigation projects, and more than 900 power projects, not counting the use of water for these and other purposes by individual settlers. I think that hereafter we may safely disregard any statements that the national forests are withdrawn from settlement and use."

State and Federal Jurisdiction.

After telling of the formation of the North American Conservation Congress in which Mexico and Canada joined with the United States, Mr. Roosevelt said:

"One of the most important conservation questions to the United States relates to the control of water power monopoly in the public interest. There is apparent a tendency on the part of our opponents to cloud the issue by raising the question of state as against federal jurisdiction. The essential question is not one of legal technicalities. It is simply this: Who can best regulate the special interests for the public good? Most of the predatory corporations are inter-state or have inter-state affiliations. Therefore they are largely out of reach of effective state control, and fall of necessity within the federal jurisdiction.

"One of the prime objects of those among them that are grasping and greedy is to avoid any effective control either by state or nation; and they advocate state control simply because they believe it to be the least effective. That is why I oppose the demand to turn these matters over to the states. It is fundamentally a demand against the interest of the plain people."

Must Interest Many People.

"One of the difficulties in putting into practice the conservation idea is that the field is constantly growing in the public mind. It has been no slight task to bring before 90,000,000 people a great conception like that of conservation and convince them that it is right. Their misunderstandings are due in part to direct misrepresentation by the men to whose interest it is that conservation should not prosper.

"For example, we find it constantly said by men who should know better that temporary withdrawals, such as the withdrawals of coal land, will check development. Yet the fact is that these withdrawals have no purpose except to prevent the coal lands from passing into private ownership until congress can pass laws to open them to development under conditions just alike to the public and to the men who will do the developing.

"Abuses committed in the name of a just cause are familiar to all of us. Many unwise things are done and many unwise measures are advocated in the name of conservation, either through ignorance or by those whose interest lies not in promoting the movement, but in retarding it. For example, to stop water power development by needless refusal to issue permits for water power or private irrigation works on the public lands inevitably leads many men, friendly to conservation and believers in its general principles, to assume that its practical application is necessarily a check upon progress. Nothing could be more mistaken. The idea, widely circulated of late, that conservation means locking up the natural resources for the exclusive use of later generations is wholly mistaken."

Garfield Tells of Needs.

In an address following Mr. Roosevelt, James R. Garfield told of the growth of the conservation policy; defended the right of the president to withdraw lands and declared that some of the greatest of frauds had been committed under the guise of compliance with the law. For example, he said, timber and coal lands have been taken out under the homestead act. The only remedy, he said, lay in the rigid use of his power by the chief executive. Protests of "usurpation of power by the president" and "violation of state rights," he said came from those seeking to grab public lands.

After his Auditorium address Mr. Roosevelt went to the state fair grounds, where he found the largest crowd he had seen on his western trip waiting to hear his speech. The grandstand, which holds 40,000 persons, was filled, and the ground in front of it and to both sides of the platform on which the colonel stood was crowded with a throng which extended back farther than the colonel's voice could be heard. It is estimated that 75,000 persons were present.

The colonel talked to the people for half an hour on good citizenship. He said that the people should keep their prosperity and that the chief concern should be to see that the fruits of prosperity were distributed fairly. He said that corporations should be rewarded only as they served the people as a whole.

Fire Shouts Families.

Several families living in the Lodgola apartment building, 1641 Wabash avenue, were driven to the street last night when fire was discovered in a hallway on the third floor of the structure. Patrons of the Columbus theater, immediately across the street, did not learn of the fire until after the blaze had been extinguished.

PRESIDENT MAKES CHICAGO A VISIT

Police Activity Alone Prevents Presence in Chicago from Being "on Quiet."

ACCEPTS DINNER BID.

Tells Association of Commerce He Will Be Its Guest Some Time After March 4.

President Taft paid another fleeting visit to Chicago yesterday. For the second time within three days he has paused for a brief space within the portals of the city on his way to and from St. Paul, Minn., the objective point of his 3,000 mile journey.

Had it not been for the unusual parade of the mounted police, the hurry-skurry of the motor cycle squad in the business district, and the cordons of uniformed police and of policemen in citizen's clothes, as easily distinguishable as their uniformed brothers, not more than a handful of people would have known of the presence of the president of the United States in the city.

This was just as President Taft wished. He would have liked to have slipped through the city without even the police display, but being the chief executive of the nation, his safety was considered more important than his incognito.

Dodge Crowd at Depot.

The Mayflower, the private car on which President Taft and his party traveled, arrived at the Northwestern station promptly at 8:30 yesterday morning. The train was stopped far enough out of the station to allow the executive to alight and walk a few steps to the automobile of Homer A. Stillwell of the Chicago Association of Commerce that was waiting in Orleans street. Once in the motor car, the president was whirled at high speed over a round about route to the Congress hotel, and he was inside the hotel before the disappointed crowd in front of the station was aware that his train had arrived.

With the president was his secretary, Charles D. Norton, and a number of secret service men. At the hotel the presidential suite—which tomorrow will be occupied by former President Roosevelt—was in readiness for him, and the first thing President Taft did upon his arrival was what any ordinary man would have done—and that was to enjoy the luxury of his morning "tub."

But President Taft had to attend to business even while indulging in this prophylactic pleasure. He was talking to Secretary Norton through the bathroom door all the time he was inside, and among other business they transacted was to make an appointment to meet Henry S. Graves, who succeeded Gifford Pinchot as chief forester.

Will Come to Dinner.

After breakfast, which was served to him in the dining room of the suite, President Stillwell of the Chicago Association of Commerce and a committee of ten to invite President Taft to a dinner to be given by the association at any date that he might find it convenient to come, were presented.

President Taft informed the committee he would be delighted to accept their invitation, but that he could not now set a date, and the only thing he is sure of is that it will not be prior to March 4.

"I simply cannot get away," was the way he put it. "The short session of congress is coming on and I must not leave Washington while congress is in session. The only trip that I can take is the one I have planned to Panama to inspect the canal, and the rest of my time will be fully occupied. But after March 4 I shall be glad to accept your invitation."

Meanwhile, the activities of the police had been withdrawn from the Northwestern station and centered about the Congress hotel. Capt. Healy, with the full squad of his mounted police, the motorcycle squad, and the big blue motor car of the police department, were marshaled in Michigan avenue at the head of a line of automobiles destined to carry the presidential party to the train.

Police Attract Throng.

Naturally this display of Chicago's "finest" caused a ripple of excitement and two or three hundred people gathered, curious to see what it was all about. A few minutes later the president merged and soon was speeding to the La Salle station, preceded by Chief Steward and Assistant Chief Schuettler in their automobile, with a scouting party of motorcycle police a half block ahead to see that the way was clear and the roadway safe.

As soon as President Taft boarded his car he disappeared inside. Two minutes later, just as the train was pulling out, he reappeared upon the platform and was greeted by a cheer by those who were waiting in the station. He held a short conference with Secretary Norton which lasted until the train left the shed.

Mr. Norton will remain in Chicago during the balance of the week, visiting friends and attending to personal business.

DEMOCRATS ASK PUBLICITY FOR THE BALLINGER VERDICT.

Majority Finding Is Said to Be Whitewash for Secretary—Minority Report Is Assured.

Minneapolis, Minn., Sept. 6.—Democratic members of the Ballinger-Pinchot investigating committee, which will meet tomorrow, have practically agreed on their report and will make an effort to obtain authority to give out immediately the findings of the whole committee.

While the exact nature of the majority report to be made by the Republicans is not known, it is reported the decision has been reached to vindicate Secretary Ballinger.

Contrary reports also were in circulation. It was said, but without apparent authority, that the Republican members, who formerly had been reported to be strongly in favor of vindicating the secretary, were inclined to modify views previously held in this respect, but to what extent was not determined.

The minority report, which will be signed by Senator W. E. Purcell of North Dakota, Senator Duncan U. Fletcher of Florida, Representative Ollie M. James of Kentucky, and Representative James M. Graham of Illinois, will, it is said, approve of the course of Gifford Pinchot, former chief forester, James R. Garfield, former secretary of the interior, and Louis R. Glavis, the discharged chief of a field division of the general land office.

The details of the minority findings were not disclosed, but there is no doubt that the report will condemn the actions of the secretary of the interior and his part in the dispute.

Representative Edward H. Madison of Kansas, a Republican insurgent, will support the Democratic members in the fight to be made at the session tomorrow in favor of a decision to make public at once the findings of the committee. That the latter will succeed there is little doubt unless the Republicans decide to break the quorum.

Incidentally, Mr. Madison has prepared a separate minority report.

MANY AT LAKE COUNTY FAIR.

Big Crowd Inspects Libertyville Exhibits Paving Way for the Opening Today.

Exhibition day at the Lake county fair in Libertyville yesterday paved the way in good fashion for the opening today. No admission fee was charged and the grounds were filled from early in the morning until sunset.

"There never has been such a display of live stock and farm produce in the history of the Libertyville fairs," said J. B. Morse, secretary of the fair, at night.

The stock judging will take place Thursday morning.

COMPARISON OF CONSERVATION CONVENTION ADDRESSES MADE BY THE PRESENT AND PRECEDING PRESIDENTS.

PRESIDENT TAFT.

In these days there is a disposition to look too much to the federal government for everything. I am liberal in the construction of the constitution with reference to federal power; but I am firmly convinced that the only safe course for us to pursue is to hold fast to the limitations of the constitution and to regard as sacred the powers of the states.

It needed some one to bring home the crying need for a remedy of this evil so as to impress itself on the public mind and lead to the formation of public opinion and action by the representatives of the people. Theodore Roosevelt took up his task in the last two years of his second administration, and well did he perform it. As president of the United States I have, as it were, inherited this policy, and I rejoice in my heritage. I prize my high opportunity to do all that an executive can do to help a great people realize a great national ambition.

Real conservation involves wise, nonwasteful use in the present generation, with every possible means of preservation for succeeding generations; and though the problem to secure this end may be difficult, the burden is on the present generation promptly to solve and not to run away from it as cowards, lest in the attempt to meet it we make some mistake.

I beg you, therefore, when men come forward to suggest evils that the promotion of conservation is to remedy that you invite them to point out the specific evils and the specific remedies; that you invite them to come down to details in order that their discussions may flow into channels that shall be useful rather than into periods that shall be eloquent and entertaining without shedding real light on the subject.

We must steer away from this idea of conserving for future generations only. We must take care of the present as well.

I think it of the utmost importance that after the public attention has been roused to the necessity of a change in our general policy to prevent waste and a selfish appropriation to private and corporate purposes of what should be controlled for the public benefit, those who urge conservation shall feel the necessity of making clear how conservation can be practically carried out, and shall propose specific methods and legal provisions and regulations to remedy actual adverse conditions.

I am bound to say that the time has come for a halt in general rhapsodies over conservation, making the word mean every known good in the world; for, after the public attention has been roused, such appeals are of doubtful utility and do not direct the public to the specific course that the people should take, or have their legislators take, in order to promote the cause of conservation. The rousing of emotions on a subject like this, which has only dim outlines in the minds of the people affected, after a while ceases to be useful, and the whole movement will, if promoted on these lines, die for want of practical directions and of demonstration to the people that practical reforms are intended.

EX-PRESIDENT ROOSEVELT.

There is apparent to the judicious observer a distinct tendency on the part of our opponents to cloud the issue by raising the question of state as against federal jurisdiction. We are ready to meet that issue if it is forced upon us. But there is no hope for the plain people in such conflicts of jurisdiction.

Much that I have to say on the subject of conservation will be but a repetition of what was so admirably said from this platform yesterday. All friends of conservation should be in heartiest agreement with the policy which the president laid down in connection with the coal, oil, and phosphate lands, and I am glad to be able to say that at its last session congress finally completed the work of separating the surface title to the land from the mineral beneath it.

Henceforth we must seek national efficiency by a new and better way, by way of the orderly development and use, coupled with the preservation of our national resources, by making the most of what we have for the benefit of all of us, instead of leaving the sources of material prosperity open to indiscriminate exploitation. These are some of the reasons why it is wise that we should abandon the old point of view and why conservation has become a patriotic duty.

Some have come to this congress, ostensibly as disinterested citizens, but actually as the paid agents of the special interests.

The idea is widely circulated that conservation means locking up the national resources for the exclusive use of future generations. Our purpose is to make full use of these resources, but to consider our sons and daughters as well.

Open opposition we can overcome, but I warn you especially against the men who come to congresses such as this, ostensibly as disinterested citizens but actually as the paid agents of the special interests. I heartily approve the attitude of any corporation, interested in the deliberations of a meeting such as this, which comes hither to advocate, by its openly accredited agents, views which it believes the meeting should have in mind. But I condemn with equal readiness the appearance of a corporate agent before any convention who does not declare himself frankly as such.

What this country needs is what every free country must set before it as the great goal toward which it works—an equal opportunity for life, liberty, and the pursuit of happiness for every one of its citizens. To achieve this end we must put a stop to the improper political dominion, no less than to the improper economic dominion, of the great special interests. This country, its natural resources, its natural advantages, its opportunities, and its institutions belong to all its citizens. They cannot be enjoyed fully and freely under any government in which the special interests as such have a voice. The supreme political task of our day, the indispensable condition of national efficiency and national welfare, is to drive the special interests out of our public life.

NO 'CHAIR 23' FOR ROOSEVELT

Hamilton Club Changes His Number at Banquet to "24."

C. D. NORTON WILL ATTEND.

Secretary to President Taft Accepts Dinner Invitation.

With the final arrangement of seats at the speakers' table, the committee of the Hamilton club in charge of the Theodore Roosevelt banquet at the Congress hotel tomorrow evening completed yesterday their plans for the occasion.

Through the acceptance by Charles D. Norton, secretary to President Taft, of the club's invitation to be present, the chief guest will not occupy seat number 23, as had been predicted. Secretary Norton left the presidential party as it passed through the city and with the announcement that he would be here several days, and the club hastened to extend an invitation to him. His response brought the total number of those at the speakers' table up to forty-five, and placed Col. Roosevelt in seat 24.

Seats for the club members and their friends were drawn on Monday, and diagrams showing every seat in the three rooms to be used for the function now are in the hands of a printer.

Men at Speakers' Table.

The list of those at the speakers' table with the positions assigned, follows:

1. Albert Shaw.
2. Charles D. Norton.
3. Dr. Henry B. Favill.
4. Horace L. Brand.
5. Everett C. Brown.
6. Robert Rogers.
7. Homer A. Stillwell.
8. D. A. A. Campbell.
9. William B. McKinley.
10. Joseph B. Defrees.
11. William Lorimer.
12. Frank H. Phippen.
13. Hiram R. McCullough.
14. Robert J. Gamble.
15. Roy O. West.
16. J. H. Brady.
17. Orrin N. Carter.
18. Fred M. Warner.
19. Albert B. Cummins.
20. Fred A. Busse.
21. Joseph G. Cannon.
22. Charles S. Deneen.
23. John H. Batten.
24. Theodore Roosevelt.
25. Charles W. Fairbanks.
26. William B. Howland.
27. Albert J. Beveridge.
28. W. R. Stubbs.
29. C. C. Kohlsaat.
30. William Alden Smith.
31. Gov. R. B. Vesey.
32. William E. Borah.
33. John T. McCutcheon.
34. Henry C. Bannard.
35. The Rt. Rev. Chas. P. Anderson.
36. A. Stanford White.
37. LeRoy T. Steward.
38. The Rev. E. J. Vattmann.
39. Charles A. Wheeler.
40. Harold J. Howland.
41. John E. Wilder.
42. Ernest Hamlin Abbott.
43. Robert Hall McCormick, Jr.
44. Frank Harper.
45. F. H. Morrissey.

The list showed that the group would constitute as distinguished a set of men as has gathered at a speakers' table in Chicago for years. It includes, besides the former president, a former vice president, the speaker of the house, six senators, five governors, and a number of congressmen, judges, and city officials.

Begin Decoration Today.

The decoration of the gold room and the Francis I. room of the Congress, which will hold the greater part of the banqueters, will be begun today, and the third room, the Pompeian room, will be done tomorrow just in advance of the banquet.

The banquet committee is as follows:

Guy Guernsey,	Fred L. Rossbach,
George S. Ballard.	William F. Knoch,
James Edgar Brown,	Charles J. O'Connor,
Fred W. Cooper,	A. A. Rolf,
Henry R. Corbett,	Wirt E. Humphrey,
Edward A. Halsey,	Frank H. Wilson.

A banquet reception committee of thirty-five members has been appointed in addition to the escort committee that will go to Freeport in the morning to meet Col. Roosevelt. Beside the twelve members of that committee, which is headed by George W. Dixon, John H. Batten, president of the club, and Guy Guernsey, chairman of the banquet committee, will go to greet the former president.

Mrs. Frank C. Farnum of the Brahms quartet will be soprano soloist at the banquet. She will sing the "Star Spangled Banner" when the former president enters. Others who will participate in the musical program are Miss Helen M. Bright, Lewis W. Peterson, Dr. A. E. De Riemer, and Miss Susie B. Ford.

HOLMAN HUNT SERIOUSLY ILL.

Famous Painter Suffers While in London—Condition Is Reported to Be Serious.

[BY CABLE TO THE CHICAGO TRIBUNE.]

LONDON, Sept. 6.—Holman Hunt, the well known painter, is dangerously ill.

INSURGENTS RULE ON COAST

They Take Control of the California G. O. P. Organization.

PUT O. K. ON ROOSEVELT.

Regular Fights Vainly for Strong Taft Indorsement.

San Francisco, Cal., Sept. 6.—[Special.]—The progressives today took control of the Republican organization in this state. The only opposition they encountered in the state convention was an attempt by John McNab of Mendocino county, a leader of the "regulars," to force the incorporation in the platform of a stronger indorsement of the Taft administration than was framed by the committee on resolutions.

The amendment was defeated on a point of order and the platform as originally presented was adopted with tumultuous cheering.

Indorses Roosevelt Policies.

The platform adopted declares the allegiance of the party to the "progressive Republican policies enunciated by President Roosevelt and reaffirmed and already in part enacted into law under the administration of President Taft."

The tariff plank declares "unswerving adherence to the Republican doctrine of protection without which the American standard of living cannot be maintained."

The platform calls upon the California representatives in congress, irrespective of their attitudes on the immediate parliamentary issues raised by the insurgents in the last congress, to join with the progressive forces in needed reforms in the methods of congress and in the elimination from control therein of the reactionary forces.

The conservation policies of Roosevelt and Pinchot are indorsed.

A demand is made for the election of United States senators by direct vote.

Among other declarations is "unswerving opposition to the further admission of oriental laborers." The resolutions also pledge the party to the income tax amendment.

Spalding Claims Victory.

San Diego, Cal., Sept. 6.—[Special.]—A. G. Spalding, former Chicagoan, issued a statement today in which he claims to have official information from every county in the state showing that he is the primary Republican choice for United States senator to succeed Frank P. Flint. The statement follows:

"I have received official information direct from the county clerks of fifty-eight counties in the state, giving the results of the senatorship advisory vote at the recent primary election.

"The result makes me Republican nominee before the legislature for United States senator.

"A Toothsome Flavour"

True for you, there's a treat in the crisp, nutty, delicate sweet taste of Grape-Nuts served with cream or milk.

(Don't spoil the food by trying to cook it. That work is done and perfectly done at the factories.)

The cream should soften it a bit, but not enough to excuse the teeth from at least a few good earnest "chews," for old Dame Nature sends rich blessings to the long chewer. Of course the one with weak teeth can soften the food with milk down to a mush if necessary, but the good old Dame doesn't smile quite so cheerfully on them.

You know, children and adults must use the teeth and grind freely to make them grow strong and to preserve them. Then the act of chewing brings down the much needed saliva from the gums, and that helps amazingly in the digestion of foods of various kinds.

The saliva is not so much required with Grape-Nuts, for this food is partially predigested, that is, the starch turned into a form of sugar in the process of making and that helps give it the fascinating flavour.

Grape-Nuts people are healthy and enjoy good things. "There's a reason."

Read the little book, "The Road to Wellville," in pkgs. "There's a Reason."

LLOYD W. BOWERS IS ILL WITH ATTACK OF BRONCHITIS.

Ailment Follows Operation on His Throat—Reported by His Physician as Improving.

Boston, Mass., Sept. 6.—Solicitor General Lloyd W. Bowers, mentioned as a probable appointee to the Supreme court bench, who has been ill for nearly a month at a hotel in this city, was reported tonight by Dr. Frederic Cogswell, his physician, to be well on the road to recovery. Dr. Cogswell predicted his patient would be up in two weeks.

Mr. Bowers has been suffering from an attack of bronchitis, which, following an operation on his throat, became so severe as to cause considerable anxiety.

Mrs. Bowers said her husband became ill in Gloucester a month ago, when she brought him to Boston and called a physician. An abscess in a tonsil proved an aggravating factor, and the attack of bronchitis became worse. At one time it was feared his illness would affect the heart.

An operation removed the tonsil, and, although the bronchitis continued, Mr. Bowers three days ago was better. Since that time he has not made rapid improvement, but has suffered no relapse.

News Disturbs Taft.

Kendallsville, Ind., Sept. 6.—President Taft received a telegram on his train this afternoon telling of the condition of Solicitor General Lloyd W. Bowers at the Touraine hotel in Boston. Mr. Taft was deeply concerned about his illness.

Mr. Bowers has been considered almost a surety for one of the vacant places on the Supreme court bench, and some have gone so far as to declare that he might be made chief justice.

SIX ARE INJURED IN AUTO MISHAPS

Boy Knocked Down as Machine Dodges Wagon; Both Legs Are Broken.

FIVE ARRESTED IN CHASE.

Hammond Police Fire on Party in Flight After Running Over a Girl.

Automobile accidents yesterday resulted in injuries to six persons and in the arrest of five persons for running over a girl. Two men were arrested and fined for operating an automobile while under the influence of liquor.

Joseph Alberts, 24 years old, 5019 Perry street, was arraigned before Judge Blake in the Hyde Park police court on the charge of "kidnaping" Policeman James Mallen, in his automobile Saturday night. The case was continued until Sept. 14.

Six Injured in Accidents.

Those injured in auto accidents were:

JOHNSON, FLORENCE, 15 years old, East Chicago; run over by auto; severely injured.

McGOVERN, HUGH, 9 years old, 5419 Marshfield avenue; run down by auto; both legs broken; taken to St. Bernard's hospital.

MOORE, H. C., 600 East Thirty-eighth street; bruised in collision with street car.

McSORLEY, W. J., 3609 Cottage Grove avenue; bruised in collision with street car.

PRITCHARD, HIRAM, 4540 Dover street; thrown out as auto skidded into "L" structure.

PRITCHARD, MRS. BLANCHE; thrown from skidding auto driven by husband.

Two of the five arrested for running over the Johnson girl were women. The arrests were made in Hegewisch after the Hammond police had chased the party nearly ten miles in an automobile and fired several revolver shots after them. The captives were turned over to the police at East Chicago. They were booked as:

Robert Burton, 477 Wabash avenue, Chicago; George Jurgesen, 413 East Thirty-first street, Chicago; Michael Weir, 2500 Indiana avenue, Chicago; Eva Woodlawn, Milwaukee, Wis., and Martha Gardner, Joliet, Ill.

After running over the girl at East Chicago the driver put on full speed and drove to Hammond over the ties of the South Shore interurban line. The police at East Chicago notified the Hammond authorities to be on the lookout for the party, and when the riders dashed through Hammond, Capt. Hanlon started after them in a police machine.

Dodges Wagon; Hits Boy.

The automobile which ran the McGovern boy down is owned and was operated by Karl Hessenmuller, 5429 Ellis avenue. Hessenmuller had turned toward the curb at Thirty-sixth street and Wentworth avenue, where McGovern was standing to avoid hitting a wagon.

The machine in which Moore and McSorely were riding was smashed by a street car at Grand boulevard and Forty-third street.

Fred Ronsorn, 20 years old, 1020 Seminary avenue and Phillip Madrus, 18 years old, 841 Rush street, were fined $50 and costs each by Municipal Judge Newcomer on the charge of operating an automobile while under the influence of liquor.

Bigger Fines for Speeders.

Since Chief of Police Steward began three months ago to keep a record of the manner in which municipal judges dispose of cases against automobile speeders, the average fine has increased from $6.45 to $9.21.

A summary of the automobile cases for the three months was as follows:

	June.	July.	August.
Total arrests	512	293	358
Av. speed (mi. per hr.)	24.77½	26 6-7	26 4-7
Total fines	$1,830	$1,864	$1,917
Prisoners discharged	29	22	30
Average fine	$6.46	$7.45	$9.21

In spite of the decrease in the number of arrests the number of prisoners released without punishment remained almost the same throughout the three months.

AUTO TURNS TURTLE; TWO DIE.

Attorney and His Sister Are Fatally Crushed When Car Upsets in Connecticut.

Durham, Conn., Sept. 6.—William H. Andrews, an attorney, and his sister-in-law, Mrs. Nicholene Nielsen of Portland, were killed here tonight when the automobile in which they were riding ran off a stone retaining wall, turned over, and crushed them underneath.

Auto Jumps Bank; One Killed.

Delavan, Wis., Sept. 6.—Philip Prash, 45 years old, was killed and Bert Densmore, 50 years old, was slightly hurt when an automobile driven by Densmore leaped down an embankment and turned turtle late today. The men were returning to this city from Delavan lake.

Bart.

ISN'T IT WORTH SOMETHING for you to know that the inside of your new fall ready-to-wear clothes, which is the most vital part, is of the best. You can be sure of this when you buy mine, and I guarantee my clothes to retain their shape.

The man who spends $15 is just as welcome here as the man who spends $50.

Start at $15 and up to $50

2 shops
44 AND 46 ADAMS
117 MADISON

Electric Curling Iron

Only $3.75

The Electric Curling Iron is vastly superior to that heated by flame. No soot—no gumming; always delightfully clean. No scorching or burning—no uneven heating to streak or discolor the hair. The iron is electrically self-heated. You simply connect a long cord to any electric lamp socket.

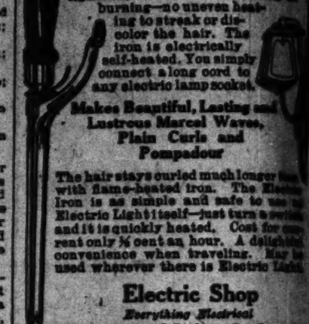

Makes Beautiful, Lasting and Lustrous Marcel Waves, Plain Curls and Pompadour

The hair stays curled much longer than with flame-heated irons. The Electric Iron is as simple and safe to use as Electric Light itself—just turn a switch and it is quickly heated. Cost for current only ½ cent an hour. A delightful convenience when traveling. May be used wherever there is Electric Light.

Electric Shop

Everything Electrical

Michigan and Jackson Boulevards

Wm. D. McKinlay Advertising Agency

A CLEAN HEAD

Best Thing To Do If You Have Any Hair Trouble

The frequent use of Birt's Head Wash imparts to the scalp a feeling of cleanness, freshness and invigoration that is hard to describe. It opens up the pores that lead down to the hair roots, and removes every vestige of dandruff and scales. It contains the best ingredients known for use on the hair and scalp, and these ingredients are printed in full on each package. Birt's Head Wash puts the scalp in such a healthy condition that the loss of hair is stopped naturally. It contains no free alkali as is the case with the generality run of soaps and shampoos, and there is in it no alcohol, which is one of the principal ingredients in many so-called hair remedies. Free alkali is deadly in its effect on the hair, and alcohol makes the hair turn gray prematurely. Be on the safe side. Use Birt's Head Wash, and soon your hair troubles will be over. 25c and 50c.

SOME HOW
SOME WHERE
SOME TIME
YOU WILL USE

VENUS PENCILS

Write us Why
AMERICAN LEAD PENCIL CO.
55 West 4th St., N. Y. City

REYNOLD'S GOUT Specific

Few persons need be confined by Gout or Rheumatism, if on the first approach of the paroxysm they have recourse to this remedy; then, a single dose is often sufficient.

All Druggists or E. FOUGERA & CO. 90 Beekman St. N.Y.

CUB

A dime's worth of Cub Shoe Polish will give many dollars' worth of shines—the saving will keep you in $5.00 shoes. Get CUB today.

IF you appreciate unusual value for your money, here's the thing for you.

For $16.50 any one of a large number of fine suits; values, $20, $25, $28, $30; Maurice L Rothschild special Hart Schaffner & Marx suits, hand tailored; all sizes, all weaves, in gray, brown, tan; all styles, clearing at $16.50.

Fall weight overcoats from spring stock; raincoats; box, form-fitting overcoats; grays, tans, oxfords. They're good $18, $20, $25 values; clearing at $12.50.

Young men's special styles in suits; $15, $16.50, $18, $20 values, clearing now at $10.

Boys' suits of fine all-wool quality; $5, $6, $7, $7.50, $8 values; sailors, Russians, Norfolks; now clearing at $3.90.

At $3.50 your choice of thousands of pairs of trousers; Hart Schaffner & Marx make; $5, $6, $7, $7.50 values.

YOU don't wear or see any better shirts than our M-L-R Manhattans, because there are none better made. Style, pattern, weave; finest shirts known. Special values at $2; some fine mercerized oxfords at $3.50. Others $1.50 to $3.50.

When you're ready to select your fall suit or overcoat we want you to see first the new things we have ready for you in Hart Schaffner & Marx new models. Very stunning new things, $20 to $50.

For young men particularly we have some very snappy things. See them before leaving for school, $15 to $35.

Special new ideas in boys' suits and reefers, $5 to $20.

The home of Hart Schaffner & Marx clothes *John B. Stetson hats* *Manhattan shirts*

Maurice L Rothschild

Specialists in good clothes; and nothing else

Money cheerfully refunded

Southwest corner Jackson and State

Chicago Minneapolis St. Paul

WAYMAN MEETS BURKE IN COURT

Bribe Prosecutors During the Browne Arguments Pledge Mutual Assistance.

ERBSTEIN IN ATTACK.

Presents View of Defense by Attacking State's Attorney; Forrest Is Out.

The state's attorneys of Cook and Sangamon counties, John E. W. Wayman and Edmund Burke, struck hands yesterday and exchanged mutual pledges of assistance in their respective campaigns against legislative corruption.

Notice thereby was served upon bribe takers and bribe givers, upon participants in "jackpots," and upon those who furnish the coin, that the trial of Lee O'Neil Browne, now within only two days of its finish, is but the first test in a clean-up-the-legislature cooperative movement to be pushed by the two prosecutors in the counties of Illinois having jurisdiction.

Mr. Burke came into the courtroom of Judge Kersten in the afternoon while Attorney Charles E. Erbstein was addressing the jury on behalf of Browne. Mr. Wayman was the first to see Mr. Burke and gave him a cordial greeting, leading him to the chair of the minute clerk. After a few moments the two retired to the chambers of Judge Kersten, where they could hold more private discourse.

Both Say "No Friction."

"There are no misunderstandings, no friction, between Mr. Burke's office and mine," said Mr. Wayman after this conference. "I have informed him that anything I have is at his disposal and that he is free to call upon me for any aid within my power to assist the prosecutions under indictments in Sangamon county. As I told him, anything from advice to documentary evidence is his for the asking. I am hopeful that this offer will be of some value to him, for I have certain documents and other evidence that I have been unable to use in the cases here, but which might be helpful at Springfield."

"I have been cordially received by State's Attorney Wayman," said Mr. Burke, "and I appreciate the value of his offers of assistance, of which I will avail myself to any degree that will assist in convictions of the legislators or others indicted in Sangamon county.

"In the early stages of this bribery scandal there were attempts to create mutual distrust between Mr. Wayman and myself, but since then the differences have dissolved into mist and I believe each is confident of the sincerity of the other's motives.

Says He Will Rush Trials.

"Trials of the bribery, perjury, or conspiracy cases pending at Springfield in the Circuit court are to be pushed as fast as I can handle them. The first will come up in the October term, until which time we will have no jurors. Arguments on motions to quash the indictment in the case of Senator John Broderick will take place on Sept. 20 and then, if the indictment is held sound, the case will be set for early trial. I am informed that W. S. Forest, who is to this trial, will appear as counsel for Broderick.

"Yes, I have heard the rumors that Broderick would or might make a confession, but they have not come from authoritative sources. When Broderick or his attorneys make such a proposition it will be time enough to consider it."

Mr. Burke said that the purpose of his visit was to hear the arguments of the defendant's attorneys and therefrom to understand what would be the probable defense in the cases of Legislators Browne, Robert E. Wilson, S. C. Pemberton, and Joseph C. Clark, all of whom in addition to Broderick are under indictment at Springfield.

Trouble for Bribers Next Month.

Investigation of the bribery scandals in the legislature will be resumed next month at Springfield by the grand jury, which already has organized and adjourned so that Mr. Burke could prepare his evidence for presentation.

Owing to the death of Judge Kersten's wife there had been no session of the court since last Friday, following the argument of Attorney Forrest for Browne. When the trial was resumed in the afternoon, there having been no morning session, Mr. Forrest appeared, but merely to announce his withdrawal from further participation in the case. He asked the jurist to excuse him, which was done.

The lawyer's proffered reason was that his daughter was ill in Wyoming and he wished to go to her. Attorneys O'Donnell and Erbstein, he said, would handle the case in its stage of final argument, to which he already had contributed.

Final Pleas Due Today.

All of the afternoon session of the court was appropriated by Attorney Erbstein, whose hoarseness after three and a half hours of argument caused him to ask that court be adjourned. He promised to occupy not more than an hour this morning, after which Mr. O'Donnell will turn on the fireworks during the remainder of the day. On the first trial Mr. O'Donnell shed real tears, and betting was even last night on his ability to "come back" today. His oratory is relied upon by Defendant Browne to sway the jury ahead of Mr. Wayman's final plea tomorrow, after which the court will read his instructions and the case will go to the jury.

As was ancient Gaul, so is the oratory of the defense divided into three parts. Mr. Forrest devoted himself to the law and logic. Mr. Erbstein supplied the homely metaphors and the heart to heart talks of "one plain man to other plain men," with enlivening peculiarity on the side.

Mr. O'Donnell is down to furnish the thrills—with or without tears—and to hint at the "great political plot back of the prosecution" of Browne, but which neither the minority leader nor William Lorimer would go on the witness stand to disclose.

Erbstein Attacks Prosecutor.

The going was fairly smooth for Mr. Erbstein for the first two hours, but at the end of that time his overstrained voice had sunk to a hoarse whisper. He turned to a boy in waiting and made signs with his hands. The youth tossed him a lemon, into which Erbstein bit voraciously.

"He handed me a lemon," remarked the attorney. "Now I'll hand one to Wayman."

When the acid of the fruit had routed some of his hoarseness Mr. Erbstein resumed his talk, in which he presented the following "hot ones":

"It was a grand jury that indicted Browne —yes, a grand jury for Wayman!

"Listen to Beckemeyer, after registering at the Grand Pacific, then going elsewhere; 'I love my Grand Pacific, but O, you Susie!'

"Charles A. White is Desperate Desmond, now presenting that spectacular drama entitled, 'How I Foiled Him,' under the management of John E. W. Wayman.

"I wasn't Detective Keeley's father confessor. He told a priest first.

"Why wasn't Sidney Yarbrough put on the stand at the first trial? Because then Wayman hadn't put the screws on hard enough.

"THE TRIBUNE paid White $3,500 for his story after Everybody's magazine had refused it. Why?"

With careful nursing, Mr. Erbstein's voice lasted until 4:20 p. m., when he asked to be allowed to finish in the morning.

Target of Real Estate Man's Bullets as She Appeared at the Inquest.

[From a photograph taken for THE TRIBUNE.]

Mrs. Amy Young

MOVE IN RITSHER TANGLE

Lawyers File $57,403 Claim Against Late Partner's Estate.

WIDOW DEFENDS INTEREST.

Starts Court Action to Retain Her Insurance Rights.

Two moves looking toward the settlement of the tangled financial affairs of the late Edward C. Ritsher, alleged to have defrauded friends, clients, and law partners out of almost $500,000, were made yesterday. The law firm of which Ritsher was a member filed an inventory in the Probate court indicating that his total indebtedness to the firm was $57,403.

The other action was taken to conserve to Mrs. Louise A. Ritsher, the widow, and the estate two insurance policies claimed by Herbert Hammond, a broker, to have been assigned to him by Ritsher before the latter's death. Two suits were brought in the Municipal court. Mrs. Ritsher sued the Mutual Life Insurance company of New York for $8,544.83, the balance of a $10,000 policy in which she is named as a beneficiary.

Executor Brings Action.

Suit on behalf of the estate for $4,600 was brought by John R. Montgomery, executor, and former partner of Ritsher. This amount is the residue of a $5,000 policy held by Ritsher in the State Mutual Life Insurance company of Worcester, Mass. It was explained that in neither case was the company at fault, but the suits were merely for the purpose of validating the claims of the widow and the executor, who assert that the debts to Hammond for which the assignments were made by Ritsher have long since been paid and it is pointed out that the assignments of the policies were not recorded by Hammond until after Ritsher's death.

Mr. Hammond at his residence last evening refused to discuss the claims when called over the telephone.

Shows Only Generalities.

The statement filed as an inventory by Attorneys Montgomery and Louis E. Hart, the surviving members of the firm, shows only generalities in the way of Mr. Ritsher's obligations. The total value of the assets of the firm, including the amount owed it by Ritsher, is placed at $103,869.12. The following memorandum included in the inventory is the only part of it that sheds any light on the nature of the obligations of Ritsher, or what security is held by his former partners for the advance of money to him:

"The overdraft is partly represented by three notes of the decedent; one for $25,000, one for $10,448.72, and one for $5,000. All are dated Dec. 1, 1906, and all are payable on demand, with interest at 6 per cent per annum. Said notes were partly secured on said Dec. 1, 1906, by assignments of certain policies of insurance upon the life of the decedent."

Promises Exact Figures.

Mr. Hart, when asked as to the exact figures of the security given by Ritsher in return for the advances of cash which he received over and above his interest in the firm, said they would be made known later, but that for the present nothing in detail would be given out. In response to a query as to why the debts to the firm were incurred, the attorney issued the following formal statement:

"At the time of the discovery by his partners in 1906, of the financial condition of the late Edward C. Ritsher he had practically no assets. Large advances were made by his partners to meet Mr. Ritsher's personal obligations. These advances were, in part, secured by the assignment of the life insurance mentioned in the partnership inventory. His partners also allowed him from that time on to use all his personal earnings to decrease his obligations to others than the firm."

GIRL'S ACTION ARE MYSTERY.

Detroit Resident Unable to Account for Hysterical Conduct of Daughter at Union Station.

In response to a telegram stating that his daughter, Lillian, aged 19, had become hysterical after alighting from a train at Union station yesterday morning, George Pierce of Detroit arrived in the city at night.

Pierce said the girl was returning home after visiting a relative, but he could not account for her actions.

She will be taken to Detroit today if able to leave the detention hospital.

FETE NETS GAD'S HILL $2,000

Crowds at Card Party and Vaudeville in Highland Park.

CAMP DEBT IS CUT IN HALF.

Entertainment Given on Lawn at Frederick Steele Residence.

The lawn fete, card party, and vaudeville given on the grounds surrounding the Highland Park residence of Mr. and Mrs. Frederick M. Steele yesterday cleared in the neighborhood of $2,000 for the Gad's Hill encampment, meeting the indebtedness of $4,000 half way.

In the afternoon several hundreds of women participated in the card games and in the evening an equally large crowd witnessed the vaudeville.

The stage for the evening vaudeville was built well down toward the lake. In front there was a draping of leaves, with the American flag on either side, and there were rows of fancy curtains for the side exits.

"Primrose Quartet" Sings.

The vaudeville entertainment included dances, done largely by professionals. The "Primrose quartet" of Lake Forest, known in every day business life as Arthur Bissell, James Fales, Charles T. Atkinson, and James Bullen of Glencoe, supplied the amateur contributions to the program.

Among the booths was one in which Mrs. E. M. O'Brien, clad in garments of the orient, told fortunes with Miss Louise Floyd, similarly clad, outside as the "barker." Others who aided in the fete were Mrs. Frank North, Mrs. Eleanor Wiegand, Mrs. G. H. Campbell, Mrs. Fred E. Bayliss, Miss Bessie Smith, Mrs. Henry Atwater, Miss Ilene Kelby, Miss Louise Taylor, Miss Helen Hoyne, Miss Mary Pierce, Miss Charlin Bayliss, Mrs. MacGregor Adams, Miss Sadie Buckley, Miss Charlotte Yoe, Miss Kate Floyd, Miss L. U. Ladin, Miss Alice Chamberlin, and Mrs. Norman Monroe, all of whom wore white gowns with red sashes or bows.

Some of the Guests.

Among the guests were Mrs. Frank R. McMullin, Mrs. W. D. Kerfoot, Mrs. C. C. Adsit, Mrs. Orson Smith, Mrs. A. A. Carpenter Jr., Mrs. George Lytton, Mrs. Orville Babcock, Mrs. Samuel Chase, Mrs. Charles Garfield King, Mrs. S. P. Childs, Mrs. James Love, Miss Elizabeth Love, Mrs. Robert Hunt, Mrs. S. M. Paine, Mrs. William MacLaughlin of Kansas City, Mrs. Frank B. Orr, Mrs. C. F. Barry, Mrs. George Barry, Mrs. G. B. Scripps, Mrs. George E. Marcy, Mrs. John C. Spry, Mrs. A. E. Callahan, Mrs. Albert Magnus, Mrs. Henry Carpenter, Miss Beatrice Carpenter, Mrs. Trigg Waller, Mrs. George Mason, Mrs. Ward Willett, Mrs. E. L. Lobdell, Mrs. Paul Smith, Mrs. J. P. Smith, and Mrs. F. H. Pardridge.

BROTHER OF CHICAGOANS HELD IN CALIFORNIA CITY FOR KILLING

Clifford Loftis Resents Interference When He Abuses Horse and Shoots Bakersfield Rancher the Next Day.

Clifford Loftis, formerly of Chicago and Philadelphia, is being held in Bakersfield, Cal., as the slayer of Joseph Lafferty. Loftis is a brother of Joseph S. Loftis, 4836 Sheridan road, and Samuel T. A. Loftis, 5630 Kenmore avenue, who compose the firm of Loftis Brothers, diamond merchants at 92 State street.

According to despatches from Bakersfield, Loftis and Lafferty quarreled Saturday night. Lafferty, it is said, prevented Loftis from abusing a horse, and the latter resented the interference. A fist fight ensued in which Loftis received a severe beating. The next day, Sunday, he met Lafferty on the Rosedale ranch, south of Bakersfield, shot and killed him. Lafferty, who was 40 years old, and married, was an employé of the Kern County Land company, and Loftis was a land company rider.

Relatives of Loftis in Chicago state that the young man went west about three years ago for his health, and has been working on a ranch near Bakersfield since that time.

Relatives in Chicago have formed no plans for defending him in court. It is possible that the plea of insanity may be used, as his friends state that his mind as well as his body was weak.

Italian Stabs Chauffeur.

Otto Kastr, 22 years old, 2346 Dearborn street, a chauffeur, was stabbed and slightly wounded last night by Cooper Conderal, 24 years old, an Italian who lives at the same address. Conderal escaped.

RIGDON SUICIDE, IS JURY REPORT

Mrs. Amy Young's Story of Bedford Building Tragedy Accepted at Inquest.

GIRL GIVES A SURPRISE.

Miss Tronnem Says Fetzer Said Dead Man Was Jealous; Other Witnesses Deny.

Charles W. Rigdon shot Mrs. Amy Young and then killed himself in the office of John C. Fetzer in the Bedford building on the afternoon of July 15. A coroner's jury, after listening to Mrs. Young's story of the tragedy and hearing John C. Fetzer deny many details of it, returned the final verdict that ends the case. The jury also ordered that Miss Mary Theresa Tronnem, Mrs. Young's sister, be released from bail.

Mrs. Young and Miss Tronnem, after hearing the verdict read, left the room in Rolston's undertaking establishment at 370 Wabash avenue to return to Evanston. Both women expressed a desire to avoid more notoriety and return to a life of quiet and peace. They intend to move from their present residence at 617 Forest avenue, Evanston, in a short time and take up a residence in the east. A farm in Virginia where they lived as children has attractions for them, but they have not yet definitely decided to go there to live.

Girl Furnishes Surprise.

The inquest was intended to be merely a recital of facts sufficient for the jury to arrive at a conclusion as to who did the shooting. One slip occurred when Miss Tronnem told more than she was asked. She asserted that John C. Fetzer told Mrs. Young that Rigdon had threatened to kill him because of jealousy. Fetzer denied any jealousy existed.

Coroner Hoffman and Deputy Coroner Webster conducted the inquest. Shortly after 10 o'clock in the morning Mrs. Young, who was the first witness, was called to the stand. A nurse was present to attend Mrs. Young, who still is weak from the injury she received.

Her statement in every detail agreed with the only previous account of the tragedy she recited four days after the shooting. After giving her present address she said: "I formerly lived in Washington, D. C., for five years."

Bought Stock of Rigdon.

"What were your relations with Charles W. Rigdon?" she was asked.

"Our relations were not extensive. He never sold any stock for me, but I bought stock from him for $6,100," she answered.

"Have you any stock, collateral, or bonds belonging to the estate of Rigdon at the present time?"

"No, I have not."

"Did you ever become his common law wife?"

"No, never, never."

"Did you ever take a trip out west with him?"

"No, never."

"Mr. Rigdon had written me a letter asking me to call him up on the telephone," she said in telling of the shooting. "I paid no attention to the letter, and on July 14 I got one from John C. Fetzer asking me to call him up. He wanted me to call and see Mr. Rigdon. He said: 'Rigdon has been drinking and you are the only one who can do anything for him. Please see him for five minutes, anyway, for my sake.'"

"How long have you known Mr. Fetzer?" asked Coroner Hoffman.

"Since Jan. 15. I have seen him only four times, but I have talked with him over the telephone many times," she answered.

"When you first went into Fetzer's office on July 15 what did you do?" was the next question.

Tells of Last Visit.

"I went into the private office of Edward Peters and sat down. Mr. Fetzer came in and closed the door and we had a short conversation about Mr. Rigdon. Then Mr. Fetzer went out and Mr. Rigdon came in. Mr. Rigdon was in his shirt sleeves. He wore no coat. Mr. Rigdon seemed dazed at first and did not appear to notice my sister, who was in the room with us. I called his attention to my sister, and then Mr. Rigdon said 'How do you do?' to her. Then he turned to me and asked me how I felt.

"'You seem to feel rather indifferent toward me,' Rigdon said to me. He leaned over and when he straightened up I saw he had a pistol in his lap partly covered by a handkerchief. When I saw the revolver I got up and walked toward the window, and then I heard Mr. Rigdon shout, 'I'll shoot you through the heart.' Then the shooting began. The first shot he fired went through my skirt, and the second hit me in the side. Another shot was fired, but I do not know in what direction it went. Then Mr. Rigdon stopped firing. 'My sister thought Mr. Rigdon would shoot me again, and she threw her arms across my shoulders, pushing me from the room."

Here Coroner Hoffman departed from the lines of examination. He said, "Your sister here has been guilty of giving perjured testimony. What this coroner's jury will do with her when it returns its verdict I don't know."

"I suppose the child did not realize. I suppose she was following blindly some advice I gave her the day of the shooting. I kind of warned her against a lot of notoriety."

Fetzer Makes Denials.

John C. Fetzer was called upon to testify. "Did you ever write a letter to Mrs. Young asking her to call at your office and see Mr. Rigdon?" he was asked.

"I did not write any such letter."

Here James Hamilton Lewis, attorney for Mrs. Young, produced the letter and the surprise that Mrs. Young foretold in her interview on July 19 came as predicted. Mr. Fetzer appeared a trifle uncertain for a moment, but he did not waver from his first statement. "I never saw the letter before. I know nothing of it."

The signature was typewritten with "John C. Fetzer."

"Did Rigdon ever threaten to kill you?" he was asked.

"Why, bless your heart, he never had anything against me—no, he never threatened to kill me."

"Was there any jealousy existing between you and Mr. Rigdon?"

"No."

Drs. D. R. Martin and Otto E. Meyer testified to having been summoned following the shooting and Miss Tronnem was then called to the stand.

Would Avoid Notoriety.

"Why did you give a false name at the time of the shooting?" she was asked. Her face was serious as she answered:

"Merely to protect my family from notoriety."

Coroner Hoffman warned her against such tactics in the future, and then permitted her to resume her testimony.

"When Mr. Fetzer entered the room in which my sister and I were sitting, just a short time before the shooting occurred, he told Mrs. Young that Rigdon was jealous of him and had threatened to kill him. He told my sister the reason for this was that Rigdon had been to a fortune teller and that she had told Rigdon that in a short time he would have cause to be jealous of his best friend.

"I saw Rigdon place the revolver to his head and fire the shot that killed him," she asserted. "It was while my sister and I were leaving the room."

LOOK UP RECORDS OF HEROES.

Carnegie Foundation Fund Investigators Seek Facts on Medal Applicants' Deeds.

Applicants for recognition from the Carnegie Foundation fund and heroes and heroines who have been recommended for medals and other reward are being investigated by representatives of the fund, among them G. A. Webber of Pittsburg, who is at the La Salle hotel.

Woman Reunited to Her Relatives.

Mrs. Elbert N. Ripley

JOINS FAMILY AFTER 27 YEARS

Chicago Woman Reunites Scattered Relatives at Rockford.

ADOPTED IN HER BABYHOOD.

Identity of Her Sisters and Brothers Lost, Old Photo Excites Interest.

After remaining in ignorance of her family for twenty-seven years, Mrs. Elbert N. Ripley, wife of the organist of the Second Baptist church, was restored yesterday to her brothers and sisters. She is now holding a happy reunion at Rockford, Ill., her birthplace.

She was born about thirty years ago. When she was only a few months old her father and mother, Mr. and Mrs. Stephen Smythe, died within a short time of each other.

There was little property left for the children, but their parents had had a large number of friends and all of them were adopted by various Rockford families.

Louise, the youngest, was placed in the care of an aged woman, Miss Sarah Williams. The latter, however, realized that she had a few years only to live, and tried to find someone who would care for the child.

At last, when Louise was about 3 years old, an opportunity offered. The wife of Dr. Joseph Rogers of Chicago was so mourning the death of her youngest daughter, that attending physicians feared she was losing control of her mind.

Adopted by Chicago Woman.

Miss Williams read of this in a newspaper and decided that Louise would fill the void that the dead girl had held. She communicated with Mrs. Rogers in Chicago and Louise was adopted and taken into the Rogers home. From the first Mrs. Rogers displayed as much interest in the child as though she were her own daughter. Every possible advantage was given to her and she was reared together with Mrs. Rogers' eldest daughter, now Mrs. C. E. M. Newton of Wilmette.

Mrs. Rogers' Christian name was Sara, and Louise was rechristened Sara George Rogers by her foster parents. The child knew of her adoption, but did not then learn of the name of her parents because of the anxiety of Mrs. Rogers that she would wish to return to them. As time went by the child regarded her as a mother and made no effort to discover the identity of her relatives.

Marries Church Organist.

The Rogers family attended the Second Baptist church, and about seven years ago the girl, then a young woman, met Mr. Ripley. He had just been appointed organist there, and their acquaintanceship soon ripened into a stronger feeling. They were married shortly afterward and made their residence at 27 Leavitt street, a short distance from the Rogers dwelling. Mr. Ripley now has a studio in the Auditorium building, but still is organist at the church.

Last year Mrs. Rogers died. Among her effects was discovered a photograph of a baby, with the name "Miss Williams" written on the reverse. Mrs. Ripley became convinced that the picture provided a clew to the mystery of her birth.

She wrote a letter to "Miss Williams" at Rockford, penning instructions on the envelope that the missive was to be "given to a relative or intimate friend in event of Miss Williams' death." She had died about twelve years previously, and the letter was read by a surviving sister, Miss Elizabeth Williams. The latter replied, declaring that the Smythe family was the one Mrs. Ripley sought. The name of Mrs. Katherine Snow, head nurse in Dr. Brougham's sanitarium at Rockford, was given to her as that of her sister. Mrs. Ripley immediately corresponded, and learned the names of her living brothers.

Mrs. Ripley's two other sisters are Mrs. Arnold Lyddon of Rockford and Mrs. George Clark of Seward, Ill. Two of her brothers are Stephen and Daniel Smythe, who live in other towns. They have been informed that their missing sister has been found at last, and are now hastening to Rockford to meet her. One brother, who left Rockford when 14 years old, has not been heard from for some time.

GOOKEN DISCLOSES A CHARGE HEALTH COMMISSIONER MADE.

Assistant City Chemist Asserts Dr. Evans Accused Him of Working for Ice Cream Co. and Testing Products.

In testifying in his own defense before the civil service commission yesterday, James B. Gooken, assistant city chemist, disclosed that Health Commissioner Evans had made a charge against him that has not been made public before.

It was that Gooken was in the employment of the Collins Ice Cream company, upon whose products Gooken was making scientific tests. The charge was made when Gooken was taken into custody by Inspector Lavin and questioned by Dr. Evans, who did not disclose directly the full strength of his suspicions against his subordinate when talking to newspaper men.

Gooken testified that he denied having received any money from Collins, and explained that his reason for furnishing affidavits against Dr. Evans was his resentment of discipline that had been administered to him by the commissioner.

Gooken's examination closed the taking of testimony in the case, and it was taken under advisement by the commission.

PRIVATE "COURT" FOR MIDWIVES?

Woman Says Health Attorney Had Her Fined in Basement Tribunal.

HOFFMANN DENIES IT.

Meeting to Plan War Against Alleged Grafters and Aid Investigation to Be Called.

A basement courtroom off an alley in the rear of the Chicago Opera House building, where unsuspecting midwives are led and fined by Charles G. Hoffmann, assistant attorney for the state board of health, in the presence of a "judge" who never speaks, is the latest story sworn to by a Chicago midwife.

Mrs. Helen Sprafke, 5206 South Western avenue, yesterday made affidavit that Mr. Hoffmann had led her into the alley court and there fined her $100 and assessed $5 costs, which she paid. This, she said, occurred about a year ago.

Attorney Hoffmann in the evening denied emphatically any such occurrence, and said the woman had been haled into court—real court—and fined for practicing medicine without a license at least twice.

Woman in Trouble Before.

"I know who that woman is," he said. "She was fined in 1907 in June, I think, in the court of Municipal Judge Crowe. I think the amount assessed against her was $100. Then she was fined once before I was connected with the office of the attorney for the board of health. That time she was fined by Justice Underwood, I believe, and I don't know the amount. She was not fined at all last year as far as I know. Her story is like that of all the rest of these women who are making charges against me—false."

The woman after making the affidavit said that although she was excited at the time she thought she could now go to the basement room, where she asserts she was fined. She said she was led out of the Chicago Opera House building, in which Attorney Hoffmann has his offices, and back through an alley and downstairs into the basement room. Previous to this trip she said she had been made defendant in a suit brought by Attorney Hoffmann a little more than a year ago.

This she said, she settled by paying the state board attorney $112.

Says Hoffmann Led Her.

The affidavit sworn to by the woman follows in part:

"My practice is in the immediate neighborhood of my home and I have been well acquainted with numerous families in the neighborhood for a long time. I was sued by Charles G. Hoffmann for practicing medicine without a license. I protested my innocence, but to no avail. He took me in back of a building down town, in a basement, and there was a man there who Hoffmann said was a judge. Nobody was in the basement except the two men and myself.

"The man with me [Hoffmann] told me to pay the judge $100 and $5 costs, which I did. The judge did not say a single word to me. Hoffmann then told me I had not been around to see him for a long time and asked why I didn't come to see him once in a while.

"When I told him that if he wanted to see me he should come to my office, he said that he would if he was in the neighborhood. After he told me that I should come to see him once in a while, he said: 'Nobody tells you to do it. Come to see me once in a while.'"

Ask Association's Aid.

At the regular meeting of the Chicago Midwives' association in the evening a committee representing the Midwives' Anti-Graft association presented a petition and asked the support of the former association in its fight against the attorney. The petition was not adopted, because not all the members of the "anti-graft" society are members of the midwives' association.

Mrs. Wilhelmina Swift, president of the "anti-graft" association, said circulars would be sent to all of the midwives in the city during the next week, asking them to attend a massmeeting to be held within the next ten days.

WOMAN ROBBER TAKES FINERY.

Burglar Who Breaks Into Residence Steals Jewelry and Wearing Apparel.

A burglar, believed to be a woman, robbed the residence of Jens Jensen, 632 Buckingham place, while the owner was away, the theft being discovered last night on the return to the city of Mr. Jensen. Feminine wearing apparel and jewelry valued at $300 were stolen.

There Are Reasons

Why so many people have ready-at-hand a package of

Post Toasties

The DISTINCTIVE FLAVOUR delights the palate.

The quick, easy serving, right from the package—requiring only the addition of cream or good milk—is an important consideration when breakfast must be ready "on time."

The sweet, crisp food is universally liked by children, and is a great help to mothers who must give to the youngsters something wholesome that they relish.

The economical feature appeals to every one—particularly those who wish to keep living expenses within a limit.

Post Toasties are especially pleasing served with fresh sliced peaches.

"The Memory Lingers"

Postum Cereal Co., Ltd., Battle Creek, Mich.

THE [illegible] Henry Koshuton

Final Shirt Sale

VALUES that will crowd our shirt section; every style, plaits or négligees, light and dark effects, printed French cloths, madras and percales, some white plaited shirts included, cuffs attached or separate; all sizes 14 to 17½; these shirts are broken from our regular $1.15 and $1.50 lines and will be sold, as long as they last, at

69c

(or 6 for $4)

Because a farmer lives in the middle of a large lot, some distance from the dusty road, doesn't make him any less appreciative of a self-playing piano than if he lived right above the noise and dust of the road in an Indiana lime-stone apartment house. The man who lives eight blocks from his office isn't really any more keen about a motor car than the man who lives eight miles from his market. These are all the same kind of men—farmer or city dweller—with the same wants and instincts, and, other things being equal, the same means to gratify them.

You are wrong when you reason that the farmer doesn't buy such things. You are wrong when you reason that he cannot.

We have gone from farm to farm belonging to Farm and Fireside subscribers. We know that farmers buy everything that city people do—except lobster.

FARM and FIRESIDE

THE NATIONAL FARM PAPER

New York Springfield, Ohio Chicago

REVELL & CO.

22.00 Value $32.50.

The Flat Top Desk illustrated above is excellent value. It is 55 inches long, 32 inches wide, made of quartered oak finished dull. The legs are fitted with brass sockets. The workmanship is first class. Flat Top Desks are increasing in popularity, and our assortment includes a large variety of this type of Desk.

ALEXANDER H. REVELL & CO.
Cor. Adams-st. and Wabash-av.

YOUR MONEY

If safely invested, earns perhaps 5%. Bankers and brokers have expert inside information that enables them to turn over their capital rapidly.

The evening class in STOCKS and BONDS at the School of Commerce has the use of all the inside information. The WEEKLY MARKET LETTERS of the BABSON SERVICE and others are used and analysed. In the class last year were bank officers and prominent brokers. If you handle money or want to learn the FINANCIAL GAME from the inside—send a postal at once for information. Evening class starts Oct. 1st. 87 Lake-st., corner Dearborn.

SCHOOL OF COMMERCE
NORTHWESTERN UNIVERSITY
Dept. B—F. R. MASON, Secretary

Insomnia

"I have been using Cascarets for Insomnia, with which I have been afflicted for 20 years, and I can say that Cascarets have given me more relief than any other remedy I have ever tried. I shall certainly recommend them to my friends as being all that they are represented."

Thos. Gillard, Elgin, Ill.

Pleasant. Palatable. Potent. Taste Good. Do Good. Never Sicken, Weaken or Gripe. 10c. 25c. 50c. Never sold in bulk. The genuine tablet stamped C C C. Guaranteed to cure or your money back. 324

Hamilton Club Members

Can be supplied with Dress Suits for the Banquet by

T. C. SCHAFFNER
78 STATE ST.
Room 27 Central 4837

INSURGENTS WIN IN MANY STATES

Senator Burrows Beaten in Michigan; La Follette Carries Wisconsin.

NEW HAMPSHIRE IN LINE.

Son of Chicagoan Is Named for Governor; Gallinger Turned Down for Delegate.

(Continued from first page.)

candidate, in the primaries for United States senator, by a vote of at least two to one.

Francis E. McGovern, La Follette supporter and anti-county option candidate for governor, got 8,000 plurality. E. T. Fairchild, Taft Republican, was second, with W. M. Lewis, La Follette follower and county optionist, running far to the rear, a bad third.

La Follette through the campaign refused to take any stand as between Lewis and McGovern, although it is admitted that he will favor McGovern. He refused to take sides in the county option fight.

The rest of the state ticket is greatly in doubt. All interest centered in the race between Lewis, McGovern, and Fairchild.

Suicide Runs Well.

The probability is that the rest of the La Follette slate, made up of men who have combined with McGovern, will be nominated.

The vote that is being polled for Frank T. Tucker, the suicide, candidate for attorney general on the La Follette ticket, is amazing. At 11 o'clock in Milwaukee, for instance, twenty-five precincts, one-fifth of the city, showed him leading Bancroft, the next candidate, with a total of 777 to 732 for Bancroft.

The Bancroft forces had been inclined to laugh at the idea of a "corpse candidate," as they called the La Follette plan to have Tucker nominated, despite his death, as a vindication of his career in the state house, and then have the state central committee select a La Follette man for the ticket in place of Bancroft, who otherwise would be the nominee.

Now the La Follette plan seems to have met with enthusiastic support, and Tucker is polling a wonderful vote in all precincts. He even appears to have a chance of victory.

Democrats Wiped Off Ballot?

One of the sensations of the primary appears to be the wiping out of the Democratic party in the state.

Under the primary law, a party which fails at the primary to poll 20 per cent of its vote cast at the previous general election has no right to appear under a party designation on the general election ballot. The Democratic party in today's primary has failed, it appears, to poll anything approaching the required 20 per cent.

The fights for congressmen in the various districts seem to have developed few changes. In the First district Cooper, insurgent of the deepest dye, is an easy victor, apparently, over the Taft candidate, Wallace Ingalls.

In the Second district John M. Nelson, secretary of the insurgent organization, has been reelected on his record as an insurgent.

The Third district congressman, A. W. Kopp, a mild insurgent, had no opposition.

The result in the Fourth is easily a renomination for W. J. Cary, insurgent, the telegraph operator congressman.

The Fifth is likely to see the only change, for here W. H. Stafford, who was classed by La Follette men as a standpatter, is having a close run with Henry F. Cochems, the Harvard strong man and former Wisconsin football star, who is running as an out and out insurgent. The two had the same battle two years ago, when Stafford was nominated by a narrow margin.

The outcome of the fights in the various other districts gives the insurgents a gain of one congressman in the state representation at Washington.

Democratic Ticket.

If the Democrats succeed in keeping their ticket on the official ballot the senatorial candidate probably will be Congressman Weisse, with the other candidates as follows:

Governor—Adolph J. Schmitz, Milwaukee.
Lieutenant governor—Harry W. Bolens, Fort Washington.
State treasurer—John Pringle, Wausau.
Attorney general—John F. Doherty, La Crosse.
Commissioner of insurance—John A. Hazelwood, Jefferson.

William A. Jacobs of Racine is the Socialist candidate for governor.

LANDSLIDE IN NEW HAMPSHIRE.

Concord, N. H., Sept. 6.—[Special.]—The first direct primary election in this state today resulted in a landslide for the insurgent Republicans. State Senator Robert P. Bass of Peterboro, a son of the late Perkins Bass, and a brother of John F. Bass of Chicago, was nominated for governor by a vote of more than two to one, over the candidate of the regulars, Bertram Ellis of Keene.

Bass conducted a speaking campaign and had the backing of Winston Churchill, who broke the ice four years ago by coming within striking distance of the nomination, and of former Senator William E. Chandler. The issues have been Cannonism and the domination of the state by the Boston and Maine railroad. Approximately 40,000 Republican votes were cast.

Sulloway Is Renominated.

In the Second congressional district, where Cyrus A. Sulloway was a candidate for renomination and Sherman E. Burroughs, insurgent, opposed him, the indications are that Sulloway won by a good majority. In this district Cannonism was the leading issue, also, but Burroughs was late in getting into the field.

In the First district, Frank D. Currier was renominated without opposition.

A feature of the primary in this city was the complete rout of Senator Jacob H. Gallinger in his home ward. The ward went for Bass, as did the entire city. Senator Gallinger was a candidate for delegate to the state convention, and was overwhelmingly defeated.

The Democrats have nominated Clarence E. Carr of Andover for governor, Henry H. Metcalf of Concord for congressman in the First district, and Mayor Eugene E. Reed of Manchester for congressman in the Second district.

PLAN FINAL RUSH FOR NAMES FOR PUBLIC POLICY PETITION.

Committee of Seven of Peoria Conference Hopeful of Getting Questions on the Little Ballot.

In a conference that lasted until nearly midnight, the Peoria committee of seven and a group of their most active workers last night planned a "flying roundup" of signatures as a finish to their campaign to have the three questions of public policy they have been advocating placed on the little ballot.

In the Unity building offices engaged as headquarters for the petition circulators, Walter S. Rogers, chairman of the committee chosen at the Peoria conference, exported his associates and co-workers to consider carefully every possible means of increasing the total of signatures so that the passing of the 110,000 mark will be certain.

Only two more days remain before the mammoth document must be filed at Springfield. Before midnight tomorrow the requisite number must be obtained for each of the three questions or the voters will not have an opportunity of indorsing this phase of the work of the committee. There has been no evidence of "scratching" directed at any one question, but, on the other hand, it seemed that the missing signatures had been forgotten in some instances.

Son of Chicagoan Named by Insurgents for Governor of New Hampshire.

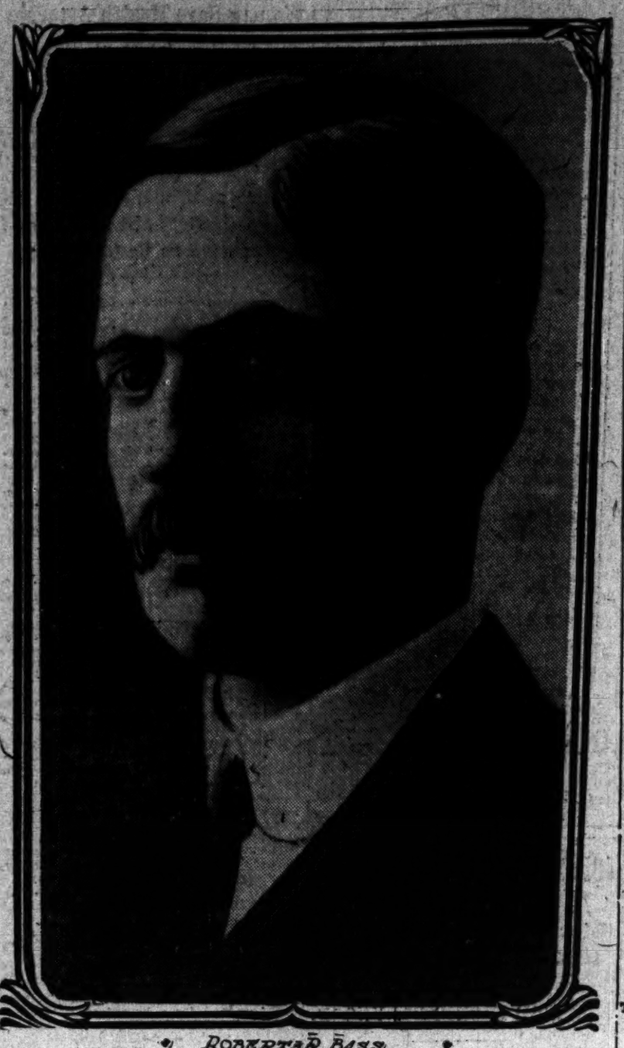

ROBERT P. BASS

VERMONT G. O. P. VOTE SMALL

Republicans Elect State Ticket by Reduced Plurality.

IS CUT TO ABOUT 17,000.

Democrats Make Better Showing than Their Opponents.

White River Junction, Vt., Sept. 6.—The Republicans carried Vermont in the state election today, electing the entire state ticket, both members of congress and a majority of the legislature.

There was a decided falling off in the Republican vote, due it was said by politicans, to a listless campaign, some party dissatisfaction with the candidate for governor and to a rainy day. The result was a total vote smaller than in a quarter of a century.

The Democrats did better than the Republicans, the early returns showing that the party vote for Charles D. Watson, the candidate for governor, equalled and in some towns exceeded that given Burke, the leader of two years ago. Watson carried his own city of St. Albans, turning a Republican plurality of 165 in 1908 into a Democratic victory of 416 votes. A dozen towns went Democratic against five a year ago. Watson carried Montpelier, the state capital, a feat unheard of in Vermont politics.

Returns for governor from 240 out of 275 election districts give Mead [Rep.] 29,162, Watson [Dem.] 15,048. The corresponding vote in 1908 was Prouty [Rep.], 38,181; Burke [Dem.], 13,869.

If the proportionate Republican loss and Democratic gain thus far shown is maintained in the rest of the state the Republican plurality will be about 17,000, as compared with 29,645 given Prouty in 1908.

The Republican congressmen reelected are David Foster of Burlington and Frank Plumley of Northfield.

The legislature chosen today will elect a United States senator, for which office the present senator, Carroll S. Page, has no opposition.

FOR DYSPEPSIA take Horsford's Acid Phosphate. Relieves the continued sense of hunger, sick headache, nausea, and sour stomach.—Adv.

Eat Like A Horse

Digest Anything

A Free Sample of Stuart's Dyspepsia Tablets Will Show You How.

When the food is properly digested, the blood carries the nutriment to all parts of the body and the process of assimilation and repair is kept up uniformly, resulting in healthy organs and members. Stuart's Dyspepsia Tablets do this—50c a box—all drug stores. F. A. Stuart Co., 150 Stuart Bldg., Marshall, Mich.

Keeley Cure For LIQUOR and DRUG USING 29th Year DWIGHT, ILL. CHICAGO OFFICE: 908 Rector Bldg. Tel. Central 3255. 122 Monroe St.

WAYMAN SCORES GOVERNOR IN SPEECH AGAINST SLATE.

State's Attorney Charges Men Who Made Primary Law Possible Now Endanger Its Life.

State's Attorney Wayman, speaking at the Lyric theater yesterday, "went after" Gov. Deneen with a sharp stick whittled down to a toothpick point. He held up the state's executive as a man who, instead of assisting the prosecution of the "jackpot" legislators, says:

"I have knowledge of 'jackpotism,' but I am going to use it to put some fellows out of business and not give it to the state's attorney."

The "kitchen caucus of the Big Five," at which the Republican county slate was framed, in a rear room of James Pease's residence, was scored as a "violation" of the direct primary law by the men who had caused it to be enacted in response to an overwhelming popular demand.

"The direct primary law," said Mr. Wayman, "applies to the seats of the mighty as well as to the cots of the humblest. A law that is upon the statute books is to be followed as much by those that placed it there as by those for whom it was placed there.

"The men who presided at that caucus under the direct primary law was Charles S. Deneen. The others present were Pease and Billy Weber, county assessor; Dan Campbell, postmaster, and Mayor Busse. They dished it up to us and said, 'There it is; what are you going to do about it?'

"The people that the governor is now damning are the people that he and his own people put in office, and if they turned out wrong they cannot blame us. We have reached the place in this state where the 'bosses' have made such a mess of it that the people cannot do any worse."

RIVALS BASE HOPE TO WIN ON REVOLT

Seven Democrats and One Republican Fight for Madden's Seat in Congress.

HE STANDS ON RECORD.

Next to Mann Takes the Most Active Part in Legislation for Illinois.

The spirit of revolt in the ranks of the Republican party appears to have raised a larger crop of political hopes in the First congressional district of Chicago than anywhere else in the state.

In this district seven Democrats and one Republican are fighting for the seat in the national house of representatives occupied by Martin B. Madden. Frank Hall Childs is the lone Republican rival of Mr. Madden and is running on an anti-Cannon platform. Each of the seven Democratic candidates holds fast to a forlorn hope that something "might happen" to carry things his way.

Mr. Madden is confident that he will win over all comers, standing on his record in representing the varied interests of a district which in many respects is the most remarkable in the country. The congressman from the First district is the representative at the capital of the greatest aggregation of business interests, the biggest pile of invested wealth in the west.

Represents Rich District.

Though the constituents whose ballots have thrice sent him to Washington are the hotel and lodging house dwellers and the population of the residence districts mainly south of Twenty-second street, he has another constituency of powerful influence in the maze of financial and commercial enterprises that find their habitat in the First ward, often called the "richest ward in the world."

Proprietors of the department stores have given State street an international fame, brokers on the board of trade and stock exchange, presidents of half the railroads entering Chicago, directors of street railways, manufacturers, big and little, shippers, bankers, merchants of everything, truests and independents, and half a hundred other classes of business men look in no small degree for representation in national legislation to this man who once blasted rock in a quarry and now owns stone companies and banks and is reputed to be a millionaire.

Record Madden Points To.

Mr. Madden is seeking reelection to his fourth term in the house of representatives. The record of his service upon which he is asking the approval of his constituents follows:

Voted for Cannon for speaker.

Voted for Cannon organization rules as put through by a combination of regular Republicans and twenty-three Democrats.

Voted for the Aldrich-Payne tariff law at all stages.

Voted against free lumber.

Voted against raising the duty on barley and barley malt.

Voted for free hides.

Voted against countervailing duty on petroleum.

Voted for the railroad regulation bill.

Absent but paired in favor of postal savings banks.

Absent but paired in support of Cannon attack on reform calendar Wednesday rule.

Voted against elective rules committee with speaker eliminated from membership.

Voted against ousting Cannon from the speakership.

Favored provision of American foreign embassy buildings.

Absent on vote on Appalachian forest reserve bill.

Professed favoring publicity of political campaign funds and denied voting against bill in committee.

Absent on vote on income tax resolution.

The one big piece of legislation with which he was identified more closely than with any other in this session of congress was the $52,000,000 river and harbor appropriation bill which came close to being vetoed by President Taft on the ground that it was a political pork barrel.

Aids River and Harbor Project.

The item which Mr. Madden was instrumental in placing in this bill was the appropriation of $1,000,000 for preliminary work on the Desplaines and Illinois rivers in connection with Senator Lorimer's 14 foot waterway project. In addition there was a provision for the expenditure of $50,000 on an investigation of the feasibility of the scheme to be made by a board of engineers.

Mr. Madden, who acted in conjunction with Senator Lorimer on this proposition throughout the session, succeeded after a hard struggle in getting these appropriations included in the bill by the river and harbor committee, of which he is a member. Then, warding off attacks in the house, he saw the item safely to its passage and handed it on to the protection of Mr. Lorimer in the senate. Mr. Madden also was instrumental in obtaining large appropriations for the improvement of the the Chicago river and harbor.

With the exception of James R. Mann, Congressman Madden takes a more active part in the business of legislation than any other member of the Illinois delegation. He is to be found in his seat almost as much as Mr. Mann, and taking almost as catholic an interest in the multiplicity of problems affecting the national welfare. He is thoroughly informed on the methods of private business and frequently is heard by the house in pleas for the incorporation of the processes and economies of the business world in the administration of the government.

He served previously on the appropriations committee and thereby became intimately acquainted with the machinery and the cost of government. He relinquished this committee, however, to serve on the rivers and harbors committee on account of his personal interest in waterway development. The only other committee of which he is a member is that on the election of president, vice president, and members of congress, to the work of which he has paid almost no attention.

Favors Payne Tariff Bill.

Mr. Madden favored the passage of the Payne tariff bill, and on two occasions addressed the house on that subject. On the first occasion he read to his colleagues a sworn statement sent to him by the Chicago department stores in denial of the charges that they wished a reduction in the duties on gloves and hosiery, because they maintained factories abroad and were large importers of these articles.

These charges, it will be recalled, had been spread before the house a couple of days before in the speech printed in the Record under the name of Congressman Payne of New York, but which since then has been attributed to Representative Henry Sherman Boutell of Chicago.

On the other occasion Mr. Madden made a vigorous appeal for the passage of the Payne tariff bill in behalf of the American laboring man.

In the passage of the bill creating a commerce court and further regulating the railroads Mr. Madden took an active part. He approved the establishment of a commerce court and nearly all other features of the bill, but expressed the regret that it contained no provision for compelling the railroads to reduce already exorbitant freight rates.

The demand for a physical valuation of the railroads, made famous by Senator La Follette, was put forward in an amendment by Mr. Madden to the railroad bill, and he had the satisfaction of seeing it incorporated by a decisive vote, although it was vigorously opposed by Representative Mann, chairman of the interstate commerce committee.

This provision was knocked out of the bill later by the senate, and was not restored by the conference committee, although a commission for the investigation of the proposition was authorized.

Introduces Railroad Valuation Bill.

Mr. Madden then introduced a bill providing for the physical valuation of railroads by the interstate commerce commission, which still is pending. He also opposed the provision legalizing traffic agreements, and it was upon his motion that the paragraph was taken from the bill in the house.

The proposal that labor organizations should be exempted from prosecution by the federal government under the Sherman anti-trust law brought out a speech of the severest condemnation by Mr. Madden.

MARQUETTE PORTLAND CEMENT MILLS LASALLE, ILL. CHICAGO

Marquette

Pure and sure.

Marquette Cement Mfg. Co.
La Salle, Ill.

Chicago Office: Marquette Bldg.

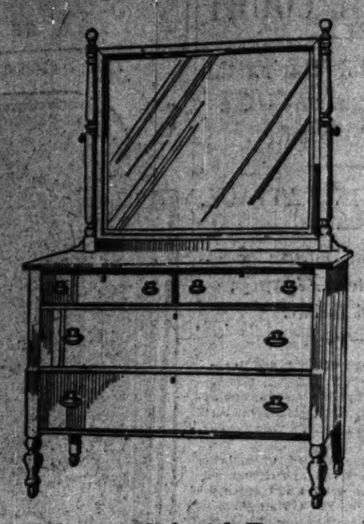

Massive Colonial Dresser

In Satin Walnut, $29.75 (formerly $40)

In Combination Mahogany, $33 (formerly $44)

Top, 83x50 inches; plate mirror, 30x38 inches

One of the many large purchases offered in the TOBEY SEMI-ANNUAL SALE is an excellent line of fine dressers, chiffoniers and bedsteads, in mahogany, satin walnut, golden oak, Circassian walnut, and white enamel. These are of one of the best makes, and are of refined, desirable design in every instance. The concession in prices is 33⅓%.

Every department of the store is represented in the sale. There are thousands of excellent bargains.

The Tobey Furniture Company

Wabash Avenue and Washington Street

SILENCE *Peerless* COMFORT

The embodiment of all that is requisite and desirable in motor car construction.
--Demonstration by appointment--
THE PEERLESS MOTOR CAR COMPANY
OF ILLINOIS
MICHIGAN AVE. & TWENTY-FIFTH STREET

One of the best parts of the trip to

California

is the journey on the

Los Angeles Limited

the favorite train to Southern California

Chicago & North Western
Union Pacific
Salt Lake Route

Electric Block Signals **Excellent Dining Cars**

For reservations and information, call on or address

120 Jackson Boul. } Phone
212 Clark St. } Randolph 141

MARSHALL FIELD & COMPANY

Have in Entire Readiness

Men's Fine Suits

In Fall Styles and Colors

The new patterns, weaves and models, which tend again toward English modes, are meeting with instant appreciation.

Exclusive importations of materials, add to the variety of this display.

SECOND FLOOR.

Experienced Advertisers Prefer The Tribune

DICKINSON LOOMS IN SENATE FIGHT

Bullet That Slew Carmack May Send Secretary to Capitol from Tennessee.

M'MILLIN FACES BATTLE.

Democratic Nominee Opposed by "Statewiders" and Anti-Machine Men.

BY JOHN CALLAN O'LAUGHLIN.

Memphis, Tenn., Sept. 6.—[Special.]—The senatorial situation in Tennessee demonstrates anew the truth of the old adage it is an ill wind which blows nobody good. The shot that killed former Senator Edward Ward Carmack may have knocked open the door of the United States senate to Jacob M. Dickinson, secretary of war in the cabinet of President Taft. Should Mr. Dickinson's election occur, he will realize the ambition of his life. While he has for some years been a resident of Chicago, he has maintained his home on the beautiful Belle Mead farm, just outside of Nashville.

The shooting of Carmack prevented Gov. Patterson from running for the senate instead of a third term, which he desires as a vindication of his action in pardoning the slayer of the former senator. It is a heavy handicap for the candidate approved by the Patterson machine—Benton McMillin, who has held the offices of governor and congressman, and who has some popularity. McMillin is the primary choice of the Democracy—indeed, is the only one who sought the indorsement of the party, in this respect being in the same position as Patterson, who was the sole primary candidate for the governorship.

Liquor Fight Hurts McMillin.

Unfortunately for his chances, McMillin is more or less associated in the popular mind with the crowd the independent Democrats and Republicans are out to beat. He will be the sufferer from the feeling over state-wide prohibition, which Patterson disapproved, and which has aroused such intense feeling throughout the commonwealth.

The fact must not be forgotten that a plebiscite occurred with reference to prohibition, and the proposition was defeated by a small majority. In spite of this, however, and of instructions given by various districts to their representatives in the legislature, the state-wide prohibition law was passed and subsequently enacted over the governor's veto, this action being taken in the frenzy of excitement caused by the shooting of Carmack, who had been the ardent champion of such a policy. It was accomplished through a coalition of the Democratic friends of the slain editor and the Republicans.

Business Interests for Patterson.

It is natural the Patterson machine should seek vengeance upon the members of the legislature who had disobeyed their constituents. It is not enough for the wets that the prohibition law is not in force; not enough that liquor can be bought in any community of the state. They want the law repealed. Patterson, of course, would assist them in this purpose, which accounts, in part, for the hostility of the ministers toward him. Indeed, there are few ministers who have a good word to say for him, and this is a serious matter in view of the fact all of them are deeply involved in politics.

Patterson, also, would have repealed the Mc, passed over his veto, driving manufacturers of intoxicants from the state. This law is held to be absolutely unconstitutional, since it contemplates the confiscation of private property without due compensation. In passing it may be said that this attitude on the part of the governor has gained him approval from the business interests of the state.

Much of this may seem a digression from the senatorial situation; but it is necessary to an understanding of the cross currents of feeling which make the state a seething whirlpool of politics.

State-Wides Hold the Key.

The sentiment against Patterson, resulting from the Carmack tragedy and his attitude upon the liquor question, reinforced by the appeal of Republicans and progressive Democrats to give the Republican candidate for governor a legislature which will aid him in carrying out the plans of reforms he proposes, is expected by the independent Democrats and Republicans to act as a tremendous influence in turning down Patterson candidates for the state senate and the house of representatives. If their arguments be listened to by the people it will mean an increase in the strength of the "state-widers," and put in their hands the election of a senator. In this case McMillin would not be selected in spite of the primary indorsement he received.

With McMillin discarded, who, Tennesseans ask, would be the choice of the coalition? Senator Frazier, whose seat is at stake, is out of the question. While he would like to continue in office, conditions make it impossible, and he is definitely out of the race. A straight-out Republican, of course, could not get the election. The choice must be a man of parts upon whom Democrats and Republicans can unite.

Dickinson Looms as a Candidate.

To the outsider it would seem that Luke E. Wright of Memphis constitutes the ideal compromise. He is a life-long Democrat, who saw brilliant service in the Confederate army, has had a long and honorable public career, including service as secretary of war in the cabinet of Theodore Roosevelt, and is generally popular. But Gen. Wright voluntarily defended Col. Cooper, who was convicted of killing Carmack, and this, of course, places him out of the running.

Secretary Dickinson has no such embarrassing affiliations. While he has retained his residence in Tennessee, he has lived in Chicago most of the time in recent years, and has kept on the extreme edge of the political whirlpool. It is known he would be glad to resign the war portfolio and go to the senate. He would have the backing of President Taft, and such support would sway most of the Republicans who are office holders or office seekers. And as he is a Democrat, with no relations to speak of with the Patterson machine, he appeals to the progressive Democrats.

The Congressional Situation.

There are ten congressional districts in Tennessee, eight of which are represented by Democrats and two by Republicans. The Republican districts are those inhabited by the men who stood stanchly for the union during the troublesome period of the civil war, and their descendants. There does not seem to be much chance of any change in the political character of the delegation. The feeling aroused by the tariff and Cannonism probably will affect the personal fortunes of two or three of the members of congress who are candidates for reelection, but it does not look as though there will be any Democratic gains, nor, on the other hand, any Republican gains.

In connection with the fight over the governorship, it is the purpose of the friends of Patterson to point to the fact that the present Republican organization offers no refuge to those who desire progressive government. The insurgency in the Republican party, which has swept with increasing strength over the country, will be pointed to as evidence that progressive Democrats can find no comfort in the Republican fold and had better stay in their own party.

Fight for Brownlow's Seat.

The First district was represented by the late W. P. Brownlow, who was a warm friend of Speaker Cannon, and who for some time was the Republican boss of the state. There are half a dozen candidates who want the vacancy. The chances are it will be filled by Sam R. Sells. As the district is safely Republican, it is hardly necessary to mention the Democrats who desire the empty honor of running on the congressional ticket of their party.

In the Second district, which also is Republican, and in which no Democratic candidate has appeared, there are two candidates for the Republican nomination, R. W. Austin and N. W. Hale. The latter has the political nom de guerre of "Peach Tree" Hale. Austin is a regular, while Hale is an insurgent.

John A. Moon, the Democratic congressman from the Third district, was so unwise as to support Speaker Cannon. Opposition is developing against him on this account. If a strong Democrat were to run against him—and one may be put up—his chance of reelection would be impaired.

The Fourth district is represented by Cordell Hull, who has no opposition. Congressman William C. Houston is in the same fortunate situation in the Fifth district.

Gaines Not in Race.

The Sixth district is known to the nation through the personality of John W. Gaines, who was defeated for reelection in 1908. Gaines is the man who earned the sobriquet of "Two Chair" Gaines. On one occasion, they tell in Tennessee, he called upon the governor. Approaching the chief executive, he said: "Governor, I am Mr. Gaines." The governor was busy. "Take a chair, Mr. Gaines," he suggested. Gaines drew himself up in majestic dignity. "I am John Wesley Gaines," he remarked impressively. "Take two chairs, Mr. John Wesley Gaines," replied the governor. The story is worth repeating because Gaines is looking squint-eyed at the seat he once occupied. However, he has no chance over the present incumbent, Joseph W. Byrns, who is a popular Democrat. The only way in which Byrns can be defeated is through his support of Gov. Patterson. The latter is endeavoring to induce members of congress to use their influence in his behalf, and should they do so, they will be knifed by the progressive Democrats.

Lemuel P. Padgett, who is the Democratic representative of the Seventh district, has no opposition. There is a hard fight on in the Eighth district. The present congressman is a Democrat, P. W. Sims, who in 1906 won the nomination by less than 400 votes, but increased his majority in 1908 to 3,400 votes. This time Sims was compelled to make a bitter contest for the nomination. He is a strong prohibition man and has introduced bills in congress in behalf of this issue. He will be opposed for election by Eugene Murray, a popular Republican.

Finis J. Garrett, in the Ninth, and Gen. George W. Gordon, in the Tenth, both Democratic congressmen, will have no difficulty in being reelected.

Employes Guests at Dinner.

The custom of giving an annual dinner to all employes was inaugurated by Edward S. and Harry S. Hyman of Hyman, Berg & Co., Washington and State streets, jewelers, at the Standard club, Michigan avenue and Twenty-fourth street, last night. The first dinner was attended by forty-three employes in all departments. A "round table" business symposium followed the dinner.

Can You Copyright These? Woman Says, Yes.

IRENE ANDERSON • POLLY BERNARD • MARIE HAUPHARDT • LUCILLE DE CLUEZ • VIOLA GORDAN • • • •

Members of the burlesque orchestra who say they will "produce" themselves at North End Woman's club, in spite of threatened injunction of Oak Park woman "play director."

HEALY-TON FEUD IS BITTER

Many Charges, Challenges, and Accusations Exchanged.

BUT DEBATE IS NO NEARER.

Candidate Starts Suit to Get His Name at Top of Ballot.

The fight between Thomas J. Healy and Cornelius J. Ton over their respective candidacies for the nomination as county treasurer grows warmer daily. There was another interchange of "courtesies" between the two candidates yesterday, the net result of which was to leave the situation between them just as it was—namely: war to the knife.

Ton having challenged Healy to a joint debate on his platform, particularly with reference to civil service, Mr. Healy replied he would speak at a meeting in the Thirty-third ward tonight, and would be glad to debate the question with his opponent. This meeting is to be held under the auspices of the Swedish-American Republican league at South End Merchants' hall, 11245 Michigan avenue, and is in Mr. Ton's own ward.

To this acceptance Mr. Ton replied in the evening, saying his challenge had contemplated a joint debate at a downtown hall or theater, and adding he would be glad to meet Mr. Healy at the Lyric theater Friday afternoon. "Mr. Healy later said he did not know whether he would accept or not, but that he was inclined to think he would not.

Ton Objects to Meeting Place.

In his reply to Mr. Healy's letter of acceptance Mr. Ton said:

"The meeting to which you refer in your so-called acceptance is a regular organization meeting, to be controlled by active organization workers of the Thirty-third ward, to be held in a basement which will seat about 200 people, which means that it will be filled with the precinct politicians and job holders, who are, of course, supporting the machine ticket.

"What my challenge contemplated was a public meeting in a public place in the heart of the city, where the audience would be drawn from all parts of the county, and where the entire time could be divided between you and me and devoted to a discussion of the civil service issue."

When this letter was read to Mr. Healy he said:

"I know nothing about the hall in which this meeting is to be held, and I do not know whether any other candidates will be there or not. I was invited to speak there, and I thought that as it was in Mr. Ton's own ward, where he is surrounded by his friends and neighbors, it would be a fair place to debate the questions he put up to me."

Seeks Ticket Top.

The first legal battle to settle the question as to whether petitions sent to the election commissioners or the recording clerks by mail shall be received at the places of filing ahead of petitions filed personally was begun during the day before Judge Chetlain of the Superior court. Hugh J. Kearns, Democratic candidate for the nomination to the office of clerk of the Probate court, is petitioning for a mandamus to compel the county clerk to put his name on the primary ballots ahead of that of John A. Cervanka, the slate candidate, whose petition was delivered to the county clerk by mail. The hearing will be continued tomorrow.

BROWNE RELIES ON APATHY

Depends for "Vindication" on Neglect and Carelessness.

IS BEATING NO WAR DRUMS.

Prays Issue of Decency Will Not Be Much Discussed.

[BY A STAFF CORRESPONDENT.]

Mendota, Ill., Sept. 6.—[Special.]—Lee O'Neil Browne, by proxy, has marshaled the purchasable element of La Salle county's voting population in solid array awaiting the dawn of Sept. 13.

The legislator is depending for his "vindication" at the hands of his constituency, upon the neglect and carelessness of the decent part of the community. He beats no war drums and stays completely away from such cities as Mendota, which is the metropolis of the rich farming section of La Salle county and where the farmers, retired and active, do their own political thinking.

Browne's hope is that the issue of decency will not be much discussed by these farmers, because he knows that when the argument is once raised he loses, and he will be thoroughly content with the situation in this part of his district if the voters will only wait until after primary day to wake up.

This is the condition of affairs in this section of Browne's bailiwick as it is seen by experienced and conservative men of Mendota who have kept closely in touch with popular sentiment.

Opposition Fails to Awake.

With the primaries only a week away there has been nothing done in the open aside from the meeting held Saturday night under the auspices of the committee of seven, heading to injure Browne's chances of a renomination. This exactly suits him. He is handling his campaign by long distance telephone from the Criminal Court building in Chicago and from the Briggs house in between court sessions.

His local managers have passed out the word to the hired men to say nothing which would cause an argument, on the theory that the greater the stay at home vote among decent Democrats the stronger the probability of Browne getting away from Mendota with a big lead over his primary opponents.

This territory has been strong for Browne in most of the battles in which he has been a participant. He was born at Earlville, a few miles up the Illinois, and an uncle of his was mayor of the city for several terms.

Browne as "Child of Destiny."

The stolid Germans, who are the dominant people in this corner of the county of La Salle, have been led to believe that Browne is a child of destiny, and to many of them it has been an impossibility to conceive of their favorite son as a jackpot dealer or a purchaser of votes for William Lorimer.

Many of them take no stock in the sworn testimony of the incidents during the "music and flowers" excursions. With Mr. Lorimer, these men prefer to believe that Browne was spending his time in "cover to cover" studies rather than in plotting against decent government in Illinois.

Ton of Silver Is Stolen.

Cobalt, Ont., Sept. 6.—A ton of silver was stolen from the office of a mining company here last night.

POLICIES OF T. R. SUIT GANSBERGEN

Announces Belief in Tariff Body Which Will Bring Downward Revision.

FOSS AVOIDS DEBATE.

Bitterly Arraigned by Engelhard in Speech Before Civic Club of Evanston.

While Congressman Henry R. Boutell is stumping up and down the Ninth district trying to convince the voters that the Payne-Aldrich tariff bill, for which he voted so assiduously, is a complete justification of the promises of the Republican party, Frederick H. Gansbergen, his opponent at the primaries, is asserting his belief in further tariff revision and announcing himself as a straight out and out exponent of the "square deal" policies of Theodore Roosevelt.

Mr. Gansbergen appeared before the Twenty-third Ward Republican club last night at 2025 Lincoln avenue and declared his platform:

"The Republican party has realized that the tariff question is the great issue," he said. "But business and financial institutions always are disturbed by proposed tariff revision one way or the other. I heartily favor the appointment of a federal commission to study and deal with the details of this great question.

"Candidates for congress are too prone to take wallops one way or another at the tariff. I believe the question can be best worked out by a commission which shall study conditions abroad. I don't want to foster monopolies or to have a tariff which will foster trusts. The great corporations should be thoroughly supervised by the government. I believe in and will follow that great man, Theodore Roosevelt, who started the 'square deal' policies—those policies are good enough for me."

Catlin Meets Frost.

Franklin S. Catlin, independent candidate for the Republican nomination as state representative from the Thirty-first district, was "frosted" at the meeting. In spite of Mr. Catlin's strenuous objections, the club indorsed the organization ticket from beginning to end. Charles E. Erby is the regular candidate.

Ald. Jacob Hey, who threatened to "insurge" against Mayor Busse and the rest of the regular organization of the Twenty-third ward by opposing Charles W. Andrews, the committeeman from that ward, and seeking the place for himself, failed to make good on his insurgency when the time came. Ald. Hey was present at the meeting, and on the previous day he had been busily telling his friends how he was going to announce his candidacy for the committeeship from that ward at this meeting, but when the time and opportunity came he kept very still. Possibly Ald. Hey did not meet with much encouragement from the ward workers who were present at the meeting, for it was noticed that he and Ald. Britten were gumshoeing through the crowd before the meeting was called to order, but for whatever cause he failed to make good his threat, and his candidacy was not announced as per schedule.

Foss Avoids Meeting.

Congressman George Edmund Foss, who is touring the Tenth congressional district in an effort to find out what his constituents—whom he has represented for fifteen years—want their representative to believe, failed to take advantage of the invitation of the Young Men's Civic club of Evanston to address them in the evening with respect to his candidacy for renomination.

George P. Engelhard, who is opposing Mr. Foss for the nomination, was present, and delivered a short speech, and Richard Finnegan, a Democratic candidate for the congressional nomination, was also there to give his side of the question, but the other candidates who were invited did not respond, although Frederick De Lang, a Republican aspirant, sent his platform by the hand of a friend, which was read before the club.

"Save for its militant significance, I do not like the word insurgent. It implies opposition to constituted authority. The so-called progressive Republicans of today are for the most part insurgents, and represent the principles of the party more fully than the 'standpat' element, which stood up and fought the declaration of the Republican national platform.

"It also is against the record of our representative, George Edmund Foss, that I inveigh. As a man, I respect and admire him. As a friend, he has my esteem, but as a representative of the people, I am unable to withhold my unqualified condemnation."

Bauler Is Indorsed.

Ald. Bauler carried his fight against County Committeeman John McGillen into the Twenty-second ward in the evening. He called a meeting of the precinct committeemen at the Democratic ward headquarters, and it was claimed that twenty-five out of the twenty-eight committeemen were present. The meeting unanimously indorsed him for county committeeman, and resolutions were adopted protesting to the Democratic county central committee against the way that Ald. Bauler had been deposed last week. The resolutions ask censure for all those who took part in the meeting of the Twenty-second ward committee, held at the downtown headquarters, when Ald. Bauler was deposed.

ROGER FINDS HARMONY FROST

Democratic Boss Denounces Harrison-Hearst Faction.

SEEK CONTROL OF PARTY.

Sullivan, However, Urges Followers to Vote for Slate.

Roger C. Sullivan opened fire on the Harrison-Hearst wing of the Democratic party last night at the meeting of the county central committee. For some time it has been apparent to those who visited Mr. Sullivan he has been restless under the attacks from the Harrison-Hearst combination, and their accusations that he was trying to break up the harmony slate, and therefore it was not surprising to any one that he should animadvert against them at the first opportunity and return their charges with a direct accusation that they are the real "foes of harmony."

Sullivan charged Harrison and Hearst and the rest of those who have affiliated themselves with that wing of the Democratic party with trying to get control of the state and county committees, even if they have to shatter the harmony slate which only a few weeks ago they strove so mightily to frame. In fact, Mr. Sullivan talked like a peeved person, and the urbanity which has long been one of his noted characteristics seemed to have been laid aside for this occasion.

Says It Fight for Control.

"It is time that the real reason for the attack that is now being made should be told to the people," he said. "The reason is no other than the desire of a certain set of men to obtain control of the Democratic organization in this county by surreptitious and foul means. For this purpose they are willing to creat an atmosphere of suspicion which seriously endangers the success of the candidates who are to be nominated Sept. 13.

"While pretending to the candidates and to the public that the election of the Democratic ticket is their sole object, at heart they are indifferent to it. Their only object is to capture enough county central committeemen to give them representation on a body that derives its power from the people."

Sullivan also accused the Harrison-Hearst combination with carrying on a campaign of falsehood, in order to cloud the issues, and trying to intimidate candidates for office who are yet to be named, so that they may organize a "bolt." He read a letter from James Hamilton Lewis, directed to Roy D. Keehn, in which the attorney denied making any attack upon Roger Sullivan or Levy Mayer.

Lewis Makes Denial.

"Please tell your men not to put words in my mouth about men I never referred to in anywise. It weakens a cause to have denials given to every declaration," said Mr. Lewis.

"The best answer to these attacks will be given at the primaries on Sept. 13. I believe that the result will show that the men who are now being attacked as the foes of harmony will be shown to have been its best friends. As for the self-styled friends of harmony, I believe they are so well known to the Democratic voters of the county that they will be unable to cover up their trail of treachery for the reason that their efforts will prove, as they have proved in the past, absolutely negligible factors."

Having "bawled out" the Harrison-Hearst faction, Sullivan urged the county central committee to indorse the harmony slate, and to use their best efforts to secure results for the candidates at the primary election.

White Shows Spirit.

Pat White, committeeman from the Third ward and a Harrison adherent, started a little fracas of his own by announcing that so long as Daniel J. Harris, a Sullivan Democrat, was trying to get his job as committeeman he was going out with the knife for all of the Sullivan candidates on the slate. Mr. White made a speech that might as well have been entitled "Bust the Slate."

To this tirade the Sullivan adherents, following the cue of their leader, replied with a "harmony" talk. John J. (Boss) McLaughlin, who is having a hard fight against Joseph McInerney, a Hearst-Harrison candidate for nomination for the legislature, said that while the conditions were similar to those in Mr. White's ward with his, he was nevertheless for harmony.

M'CORMICK PLANS PLANKS FOR REPUBLICAN PLATFORM.

Corrupt Practices Act, Prohibiting Campaign Contributions from Corporations Will Be Urged as Party Issue.

R. R. McCormick, president of the sanitary board, has prepared planks for the Republican state platform which he has submitted to Mayor Busse and other members of the state committee. These planks indicate the Republican state platform will be progressive, and will include strong recommendations for the following legislation:

Corrupt practices act.
Publicity of accounts of public servants.
Prohibition of public service corporations from employing public officials, officers of political parties, or men recommended by them.

The corrupt practices act favored by Mr. McCormick embodies the prohibition of corporations from contributing to campaign funds, and the publicity of all campaign contributions or funds.

Open Saturday until 10:30 p. m.

RAHJAH
$4.00
No. 1050

STORE EDITORIAL

We're making this shoe business of ours the most talked about in Chicago by having the shoes you want — when you want them. No matter what your price limit we'll supply you. You'll learn this when you come here. Men who want shoes for service and comfort buy here and get satisfaction.
—HASSEL'S.

JUST one more instance of how vigorously we're going after your shoe business this season. We want you to come over here and look at our *FALL STYLES.* Nothing to equal this showing in town.

When you have studied our mammoth window display, if you want to examine the style that looks good to you at close range, come inside and you'll receive that courteous attention that really serves; we plague no one to buy. We'll trust to your decision.

The picture above shows the "Rahjah." It's smart enough for the "livest of college fellows." There are numerous first cousins in smartness, differing in shape and effect. Priced at $3, $4, $5, $6, $7, $8 and $10.

Don't overlook the final sweep on Oxfords. $2.85 is getting values to $7 and $8. It'll pay you to keep them till next season at this price.

Charge accounts solicited.

HASSEL'S
Northwest Corner
Van Buren & Dearborn Sts.
Monadnock Block

The tactful hostess considers Blatz an essential part of her supplies. Just common-sense hospitality. She reasons that what is good for her is good for her friends. Splendid philosophy.

Generations ago Blatz proved its great worth as a household beverage—and tonic. Today, as in the past, it is pre-eminently the finest malt beverage brewed. Have you a case of Blatz in your home?

ALWAYS THE SAME GOOD OLD Blatz

BLATZ
Private Stock
THE FINEST BEER EVER BREWED
VAL BLATZ BREWING CO. MILWAUKEE

Chicago Branch, Cor. Union and Erie Streets Phone Monroe 264

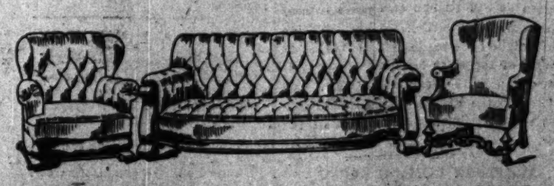

WHEN you buy upholstered furniture in this store you get exactly what you want, just as though it was made to your order.

The chairs, sofas, davenports, etc., are all finished excepting the coverings. These are shown you in an endless variety of patterns, shades, and colors; you select something to harmonize with the other things in your home and the furniture is finished in this. Practically made to your special order.

It's the sure and economical way to satisfaction: the Scholle way.

Here Are Some Attractive Price Reductions:

	Regular	Special
Large Mahogany Easy Chair, denim	$50.00	$30.00
Large Mahogany Rocker, denim	60.00	40.00
Colonial Mahogany Easy Chair, denim	40.00	22.50
Mahogany Chippendale Arm Chair, denim	40.00	20.00
Colonial Mahogany Arm Chair	26.00	18.00
Colonial Mahogany Arm Chair	20.00	14.00
Colonial Mahogany Library Table	95.00	75.00
Kenilworth Oak Library Table	60.00	45.00
High Back Mahogany Easy Chair, denim	60.00	40.00
Large Kenilworth Oak Rocker, denim	45.00	29.00
Large Kenilworth Oak Arm Chair, denim	45.00	29.00
Kenilworth Oak Bookcase	58.00	30.00

Scholle Furniture Company
222 Wabash Avenue

CANADIAN PACIFIC RAILWAY

$33.00 CHICAGO TO VANCOUVER, VICTORIA, SEATTLE, TACOMA, PORTLAND, SPOKANE

And ALL PRINCIPAL PLACES in WASHINGTON, OREGON, ALBERTA, BRITISH COLUMBIA,

CORRESPONDING FARES FROM ALL OTHER PLACES SEPT. 15 TO OCT. 15

Through trains leave St. Paul daily 10:30 a. m. and 10:00 p. m., passing through the famous scenery of the Rocky and Selkirk Mountains.

Tourist sleeping cars on all trains. Tickets for sale by agents of all railways and at

CANADIAN PACIFIC TICKET OFFICE
232 So. Clark St., Chicago
Phone Harrison 2168
A. C. SHAW, Gen'l Agent.

BUY A BLUE WHITE DIAMOND
$125
BAUMAN
LOAN & JEWELRY CO
MONEY TO LOAN

When you're tired it revives you.
CROWN LAVENDER SALTS
It's been refreshing people for nearly half a century. Try it.
Sold Everywhere
Crown Perfumery Co. of London
93 East 59th St., NEW YORK.
CROWN BATHCORA LIVES IN MILK.
Send 10 cents postage to Dept. T for Bijou Bottle of Lever in Milk, sample of Bathcora and our book, "The Bath Luxurious."

The Tribune.

THE TRIBUNE COMPANY, PUBLISHER.

FOUNDED JUNE 10, 1847.

ENTERED AS SECOND CLASS MATTER, JUNE 6, 1906, AT THE POSTOFFICE AT CHICAGO, ILL., UNDER ACT OF MARCH 3, 1879.

TERMS OF SUBSCRIPTION.

BY MAIL IN ADVANCE.

Postage paid in the United States (outside of Chicago city limits) and in Mexico:

Daily, without Sunday, one year	$4.00
Daily, without Sunday, six months	2.00
Daily, without Sunday, three months	1.25
Daily, without Sunday, two months	1.00
Daily, without Sunday, one month	.50
Daily, with Sunday, one year	8.50
Daily, with Sunday, six month	4.25
Daily, with Sunday, three months	2.00
Daily, with Sunday, one month	.75
Sunday issue, one year	2.50
Sunday issue, one month	.25

Give postoffice address in full, including county and state.

Remit by express money order, draft, or in registered letter, at our risk, to The Tribune company, publisher.

BY CARRIER IN CHICAGO.

Daily (six days), per month	$ .55
Daily and Sunday, per month	.80
Sunday only, per month	.25

NEW YORK—FLATIRON BUILDING.
WASHINGTON—40 WYATT BUILDING.
CHICAGO—TRIBUNE BUILDING.

Persons wishing to take "The Tribune" by carrier may order it by postal card or telephone—Central 100. When delivery is irregular make complaint.

DOMESTIC POSTAGE—Twelve or 14 pages, 1 cent; 16 to 24 pages, 2 cents; 26 to 40 pages, 3 cents; 42 to 56 pages, 4 cents; 58 to 70 pages, 5 cents; 72 to 80 pages, 6 cents; 90 to 100 pages, 7 cents.

FOREIGN POSTAGE—Twelve or 14 pages, 2 cents; 16 pages, 3 cents; 24 pages, 4 cents; 32 pages, 5 cents; 40 pages, 6 cents; 44 to 48 pages, 7 cents; 48 to 56 pages, 8 cents; 60 to 68 pages, 9 cents; 70 to 78 pages, 10 cents; 80 to 86 pages, 11 cents; 88 to 92 pages, 12 cents; 94 to 100 pages, 13 cents.

NOTE—Postage rates quoted above apply only to complete papers. When parts are sent the rate is 2 cents for each 4 ounces.

NOTE—The laws of the postal department are strict, and newspapers insufficiently prepaid cannot be forwarded.

All unsolicited manuscripts, articles, letters, and pictures sent to "The Tribune" are sent at the owner's risk, and The Tribune company expressly repudiates any liability or responsibility for their safe custody or return.

WEDNESDAY, SEPTEMBER 7, 1910.

SOCIETY MEETINGS.

HOME LODGE NO. 606, A. F. & A. M., 3130 Forest-av.—Communications will be resumed Friday evening, Sept. 9, at 8 o'clock. Members will take due notice thereof. Visiting fraters always welcome. LEWIS JOHNSON, Master.
E. H. BLAKE, Secretary.

ARE THEY COMING BACK?

Edward D. Shurtleff, speaker of the last house of representatives.

Lee O'Neil Browne, leader of the minority in the last house of representatives.

The two heads of the bipartisan organization which early in the session elected Shurtleff and late in the session elected Lorimer.

MORE MUSIC AND FLOWERS?

If the prayers of the jackpotters to their patron divinity, the thriving Mercury, be answered and if that Olympic magpie lend an attentive ear to their supplications, September 15 will be the proper time for the sowing of seed for legislative flowers and for tuning up the orchestra. Bills for the horticulturists and the pipers will be sent to the corporations of Illinois.

WHAT COULD BE DONE WITH $1,500,000.

No doubt the dissensions which have assailed the internal economy of the Illinois Central railroad have for the moment distracted the attention of the management from the communications which we have been addressing to it on the seventh and the twenty-first days of each month for some time past. The serious charges brought against certain members of the road's operating staff engage all the time at the command of such officers as have not been dismissed or indicted for conspiracy, else we believe that the arguments we have suggested for the abatement of the smoke and noise nuisances might have been considered as worthy of notice.

By lax management in the auditing of accounts and looseness of checking, the road is said to have lost at least $1,500,000. Steps have been taken by the management to bring suit for the recovery of all or a part of this large sum. In the meantime new and more rigid systems have been introduced for the purpose of preventing future leaks of this sort.

We are glad to know that this is the case, and we hope that if the road has been mulcted by dishonest employés it will get back that which is its due. We have selfish reasons, however, for wishing this, because when the Illinois Central finds itself in the possession of $1,500,000 which it did not know it had it will look around to discover what to do with it.

Now, $1,500,000 is insufficient, the management says, to electrify the system, but it will at least form a nice nest egg for a sinking fund with which to accomplish that end. It would be more than enough to install coke burning fire boxes in all its locomotives, if electrification was deemed impossible. But we are far from thinking that the latter is true. We are also far from thinking that the engineering department of the Illinois Central thinks it is true. What other roads have done this system and all other systems entering Chicago can do.

What is needed is an electrification commission appointed by the mayor, which will take the Chicago terminals of all our railroad systems and draft plans with estimates for doing away with steam as a motive power inside the city's limits, substituting therefor one of the several well known electrical systems of transportation. The use of electricity is going to be economical in the long run for railroads. The latter naturally are coy about the necessary expenditure. They were coy about the expense of elevating their tracks, but there is not one of them now which would go back to grade crossings. So, when electrification has become an accomplished fact, they will wonder why they persisted so long in the use of expensive coal to run noisy locomotives, the smoke of which damaged property, injured health, and made life unbearable.

EDWARD D. SHURTLEFF.

If Edward D. Shurtleff were one of the common herd of legislative undesirables it might not be necessary or important to speak a word to the Republicans of the Eighth senatorial district in behalf of the rest of the state.

If Shurtleff were a slow witted, heavy headed legislator, remarkable chiefly for his ability to stand up against any one of the numerous bars in Springfield, and for his capacity in holding what was served over the bar; if he were one of the voices which respond to roll calls as told to do and at other times are heard not at all; if he were one of the unconsidered members who are herded together and who for all practical purposes would be as well numbered as named; if he were one of such, then the state might sit by without particular interest in the Eighth district campaign, wishing that this prosperous dairying and agricultural section would decide to have itself represented instead of misrepresented, but nevertheless feeling it was principally the district itself concerned.

Edward D. Shurtleff, however, is not of such. He is a purposeful, indomitable, iron nerved man of rare but misdirected gifts. He is intelligent, politically and legislatively. He is shrewd and an admirable handler of men. There is scarcely a trick which ever has been used or ever could be used at Springfield which he does not understand. His experience in the house of representatives has been long and includes three terms as speaker. His ability to advance or retard legislation is notable. His success in destroying everything resembling party responsibility in the house of representatives has been wonderful. He could command votes which in the polite fiction of a campaign are called "Democratic" with as much ease as he could control other votes imaginatively named "Republican."

Edward D. Shurtleff was and is the responsible head of a bipartisan organization which did as it pleased with legislation and which elected William Lorimer. We do not say that there could have been no jackpotters if Shurtleff had not been reelected speaker by Democratic votes and against the opposition of a majority of the Republican members of the house. There have been jackpotters in Springfield from the time the big dome was set on the state house, but that there were bathroom brigades in the past does not take away responsibility for the present, and if Edward D. Shurtleff had been as just as Aristides and had been speaker of the house of representatives of the last assembly he could not escape accountability.

We do not think so little of his mentality as to assume for an instant that he did not know what was being done by the jackpotters. Lee O'Neil Browne was too closely associated with him in the management of the house for that. Shurtleff controlled the Democratic votes through Browne and through John J. (Boss) McLaughlin of Chicago.

Broyde managed his own faction, some of whom were paid off by Robert E. Wilson in St. Louis, and McLaughlin spoke for the so-called Sullivan Democrats. Shurtleff worked with both these men. He was no more ignorant of Democratic affairs than he was of Republican.

The record of the Sangamon county grand jury shows that Harry Askin, a theatrical manager of Chicago, testified that Shurtleff told him it "would cost $15,000" to pass a bill amending the child labor law. If this statement to the grand jury be true it indicates that the speaker knew the character of the men sitting under him. It would be folly to suppose that he did not.

Mr. Shurtleff may be innocent. It cannot be conceded that he was ignorant. He cannot escape responsibility for the condition of affairs revealed by the action of grand juries in Cook and Sangamon counties.

He seeks reelection to the house, and if the jackpotters be as successful in manipulating the voters as they hope to be, it is more than a possibility that he will be a candidate for speaker again, pinning his faith to just such a bipartisan combination as elected him two years before.

Edward D. Shurtleff, with abilities which might have made him an invaluable member of the state legislature, is a dangerous man in the general assembly. For that reason the Eighth district should consider not only itself but the rest of the state.

ARE THEY COMING BACK?

Lee O'Neil Browne, indicted for bribery.
Robert E. Wilson, indicted for perjury.
Joseph S. Clark, indicted for bribery.
John Broderick, indicted for bribery.
All candidates for renomination.

WE CAN BE CONSOLED.

A neat political folder, containing many interesting letters in facsimile from many interesting persons, is being circulated in the Ninth senatorial district in the interest of Representative David E. Shanahan, candidate for renomination on the Republican ticket. Mayor Fred A. Busse, in his remarks to Mr. Shanahan and for Mr. Shanahan, expresses his joy that the representative seeks to go back and says that in his judgment "it would be a public misfortune if you and other men who have served in the legislature until they have acquired the experience you have were to withdraw from the service at this time."

Lieut.-Gov. John G. Oglesby "notices by the papers" that Mr. Shanahan is coming back and also rejoices. Henry G. Foreman of the South Park board finds himself pleased by the same tidings and William Busse, president of the county board, hopes that Mr. Shanahan may live and be rechosen to serve the public.

We look sadly at the long list of Mr. Shanahan's legislative accomplishments and consider what might happen if he were not reelected, but console ourselves with the thought:

Into each life some rain must fall.
Some days must be dark and dreary

It may be about to rain on us. It may be our fate to lose David. If so we will drop the silent tear and pass on, struggling to bear up under a bereavement. If grief should threaten to gain the mastery we will reread the letter from Speaker Edward D. Shurtleff, which is included with the others in the folder, and the recollection that David sat on the right hand of Edward and upheld his arm may blunt the sharp edge of our despair.

SCHOOL IS BEGUN.

Yesterday morning saw Chicago's hosts of school children back in their seats once more. The end of the long vacation comes to many, both children and parents, as a relief. Wildly as the pupils hail the last day of school, the beginning of September finds them quite willing to return, and many a parent who has had to combat her children's summer restlessness is equally ready to have them go.

But there are other parents who view with different feelings the beginning of school. These are those who yesterday stood in a thousand doorways to watch the departure of the child who on that occasion was making the journey for the first time. To the child, whatever fears inwardly assail him, the journey has fascination. It is a voyage into the unknown; it is the Great Adventure which he feels has to be made and which means the discovery of a new world, the meeting of new friends.

To the mother who stands with moist eyes and hand on breast, watching her little son trudging off on the Quest Perilous, there is not the same exultation. For her it means something sweet, but also sad. It means the beginning of the end. It means that another woman's influence will come into her lad's life; that with school instruction and school association her child will begin to think independently; that he has ceased to be her little, soft baby, and has begun to take on that manhood which will carry him, in a sense, further and further apart from her. That this is inevitable, and has gone and will go on through all the ages, does not soften the lump in her throat or dry the tears upon her eyelashes.

A PRESS AGENT'S LIE.

To be classed with the most mischievous of humankind is the person who gives out for publication as news a story having no foundation in fact. Among the most persistent of these pestiferous liars is the theatrical press agent, who sometimes stops not even at defamation in order that he may bring into the limelight of publicity some cheap, notoriety-seeking woman of the stage.

An example of his malicious work is found in the story THE TRIBUNE was led to print concerning the alleged marriage of a son of Mr. Clarence Peck with an actress. This tale, so far as Mr. Peck's family is concerned, was utterly untrue, the marriage, if it occurred at all, being with another man of that name. THE TRIBUNE has not been called upon to express its regret at this injustice inadvertently done to a reputable family, but it does so sincerely and it likewise expresses its humiliation that certain of its employés were so green as to be bamboozled by a press agent's yarn at once untrue and malicious.

Witnesses, Sheriff Strassheim? The woods are full of them.

Resuming racetrack gambling in Cook county appears to be as easy as falling out of bed.

Does the president and the ex-president have spoken on the conservation issue. Are you ready for the question?

It will be impossible to suppress public opinion concerning the Inverted Washtub Hat. Sooner or later the Voice of the People will be heard.

Convene shortly primary day, when every legally qualified voter who cherisheth either a conviction or a grouch will be able to get action on the same. Justitia, Fair Play, Veritas, and Pro Bono Publico, hear ye!

Somebody is sure to be on hand to report it whenever the colonel impulsively exclaims "By George!" or "Bully!"

Occasionally, when the weather man predicts "party cloudy," he is breaking it to you gently that a rainfall of an inch or more impends.

IN A MINOR KEY.

Reconstructed.

'Tis a lesson you should heed:
Fly, fly again.
If at first you don't succeed,
Fly, fly again.

Tricks that other men can do
Why with patience may not you?
Only keep the ground in view:
Fly, fly again.

Why Dot?

"Curious thing about a cold in the head," said the little girl, "is that when I have one I always talk in dialect."

"What dialect, pet?"

"The cold-in-the-head dialect, of course." (Note—And she always gets it right—which is more than can be said of most professional imitators.)

Facial.

The barber's apprentice was shaving the occasional customer.

"It's mighty good of you, mister," he said, "to let me practice on you."

"Yes," groaned the occasional customer; "it saves your face, so to speak. Do the best you can to save mine, will you?"

While She Waited.

"Isn't it exasperating to have an important message held up because you can't break in on the baseball returns that are going over the wires?"

"Very exasperating, ma'am."

"And I suppose you operators are not allowed to swear over the wires, either."

"No, ma'am; but you know we talk in dots and dashes, don't you?"

"Yes."

"Well, when we feel like swearing we talk in nothing but dashes."

Tumble?

"In this climate," observed the contentious boarder, "we don't have any autumn. The seasons make a lightning change from summer to winter."

"Now that you've taken a fall out of the poor old year," said the philosophical boarder, "I hope you feel better."

Uncle Allen.

"Many a man," volunteered Uncle Allen Sparks, "thinks he's having a hard time resisting the temptations of the devil, when all that ails him is a bum liver."

C. W. T.

MARQUISE DE FONTENOY

[Copyright: 1910: By the Brentwood Company.]

UNLESS some steps are taken by the United States government, through its ambassador in Paris, to secure official recognition there of the order of the Sons of the Revolution and of other American patriotic societies, any American wearing the rosette or ribbon of the organization in question when in France will run the imminent risk of arrest, fine, and imprisonment. Nor is it by any means certain the French government will accord the necessary recognition to the various patriotic societies of the United States to enable their insignia, or even merely their ribbon, to be worn in France. For Premier Briand, who is likewise minister of the interior, has taken advantage of legislation already in existence to direct not only the Parisian police and judiciary but also all the provincial authorities to take "immediate steps to enforce with the utmost vigor the unauthorized wearing of ribbons of orders and organizations."

In this edict he points out that the only ribbons permitted to be worn are those of orders of knighthood bestowed by the president of the French republic or else by some foreign government or sovereign recognized by France, and declares that the wearing in public of the ribbon of any of the French patriotic societies (nearly a hundred in number) is illegal. The edict mentions their names, including several life saving societies, humanitarian leagues, etc.

Having thus put the ban on the so-called patriotic societies of France, it is difficult for the premier to make an exception in favor of the patriotic societies of foreign countries, and as the matter stands now, practically the only American order the insignia or ribbon of which can be worn in France is that United States counterpart of the English Victoria Cross, of the German Iron Cross, and of the Russian Order of St. George—namely: the congressional medal.

If I call attention to this it is because so many Americans abroad are tempted by the aspect of the ribbons of government orders of knighthood in men's button holes to immediately decorate their own button holes with the ribbons of any patriotic organizations to which they may belong in the United States.

Some idea of the difficulties by which the czar and his government are confronted in the enforcement of sanitary regulations designed to prevent the spread of the epidemic of cholera now raging in his dominions may be gathered from the fact that the vast majority of the clergy, especially in the rural districts, have declined to boil the holy water used in the ritual of the Greek church. This, too, in spite of the fact that the department of public worship, in conjunction with the holy synod, has taken the trouble to furnish each parish church or cathedral with the necessary paraphernalia for boiling the water. The priests do not hesitate to denounce as sacrilegious the use of boiled water, no matter how much the unboiled liquid may be teeming with cholera germs.

This is thoroughly in keeping with the ideas of the Russian peasantry, which, numbering considerably over 90,000,000, constitutes the bulk of the population. The Russian moujik—and it must be remembered that the clergy is to a great extent drawn from that class—divides maladies into two categories—those which are sent by God and those which either originate themselves or else are purposely spread by the doctors in order to enable them to earn their living. While the peasants are willing to take remedies for the maladies of the second category, they consider it a sin to make any attempt to cure diseases of the first category, and among the latter is smallpox, and especially the black smallpox, which go among them by the name of "God's sickness." Mothers are convinced that any child dying of smallpox immediately becomes an angel, and, far from attempting to isolate the child when it is ill, all the family assemble around it in order to rejoice in the fact that the patient is under the protection of Providence, the smallpox being regarded as a mark of divine favor. Under the circumstances it is easy to understand the terrible prevalence of smallpox, more especially as the attempts to prevent it by means of vaccination are regarded with horror by the peasantry and lower clergy as not merely an ordinary sin but as a most damnable sacrilege.

Prince Albert of Schleswig-Holstein, after spending the last eighteen years at Berlin and at Potsdam, first as officer of the garde du corps and latterly as major of the kaiser's own hussar regiment of the guard, has retired from active duty and will in future live in England—at any rate until the death of his father. The latter, Prince Christian, married to Queen Victoria's daughter, Helena, is now in his eightieth year, and, being frail and feeble, cannot expect to last much longer. In fact, his wealth has never been strong since he lost one of his eyes while out shooting at Osborne a short time before Queen Victoria's death. His other son, who had taken service in the English army, succumbed to enteric fever while on duty as an officer of the Rifle brigade during the war in South Africa.

Prince Christian has made his home in England ever since his marriage to Princess Helena in 1866, holds the rank of general in the English army, and is also a Knight of the Garter. He has a residence in London, in Pall Mall, not far from Marlborough house, known as Schomburg house, but his principal home is at Cumberland lodge, in Windsor Park, of which he is the ranger. The present kaiserin of Germany is his niece, and after the death of her father he acted as her guardian until the time of her marriage. Indeed, a portion of the courtship leading up to the marriage took place at Cumberland lodge.

If Prince Albert, who was educated as an English boy at Wellington college, and who afterwards served for a time in the English army, was subsequently transferred to the Prussian army and requested to take up his residence in Germany, it was because the kaiser felt that he should have some Teuton training as heir to a German dukedom. For, failing his invalid and octogenarian father, he is the next heir to the childless Duke Ernest Gunther of Schleswig-Holstein, to the latter's extensive entailed estates in Germany, and also to the annuity of $80,000 a year which the Prussian government bestowed in perpetuity on the late Duke Frederick of Schleswig-Holstein in consideration of the abandonment to Prussia of his rights to the duchies of Schleswig-Holstein.

It may be remembered that Prussia went to war against Denmark in 1864 for the purpose of securing these duchies, but declined to give them up to the duke and compelled the latter to relinquish them in return for this perpetual pension. The present Duke of Schleswig-Holstein is the only brother of the kaiserin, makes his home at the château of Primkenau, in Silesia, and is married to the only daughter of Prince Philip of Coburg-Cohario and of the latter's divorced wife, the much discussed Princess Louise of Belgium.

Although the kaiser is fond of patterning himself on Frederick the Great, for whom he expresses a greater admiration than for any other of his predecessors on the throne of Prussia, he differs from him radically on the subject of beer. For his recent denunciation of the beer drinking practices of German university students, which, continued in after years, handicapped them in the battle of life, as compared with the more abstemious Americans and English, is in striking contrast with the manifesto of Frederick the Great in 1779, in which he deplores the increased consumption of coffee as taking money out of the country, adding: "This must no longer be. My subjects must drink beer. We were brought up on beer. So were our ancestors. Innumerable battles have been fought and won by Prussian soldiers nourished on beer, and we do not believe that coffee drinking soldiers can be depended upon to endure hardship or to conquer our enemies should another war occur."

In pursuance of this declaration, coffee roasting was made a government monopoly, a prohibitive price was charged for the berry, while coffee smellers were appointed all over Prussia to detect, arrest, and secure the punishment of illicit coffee roasters.

DANGEROUS WORK.

"Yes," said the chemist's assistant, "I am called up occasionally to compound prescriptions at night."

"Isn't a man likely to make mistakes working in a semi-darkness?"

"You bet he is! I took a bad penny once."
—London Globe.

A LINE-O'-TYPE OR TWO.

FINIS CORONAT OPUS.
BY O. H. FLAGGUS.

Come down, come down, old mellow jar,
And of thy blessings free impart;
Come down and drive dull care afar,
Give pulse to the heat-languid heart;
Let them deny this, heaven-sent,
Who never dared to take a sip;
Where is the harm in merriment
When even Cato loved his nip?

'Twas thus I sang so long ago,
Beside my ivy-clustered door,
But I have ceased; the silver flow
Of song will bubble forth no more.
For last night, waking with a sob,
I knew for lost my ages' crown;
I dreamed that in his next book, Bob
Had named the lady Hopsy Drown!

Note—Mr. Flaggus now writes exclusively for the Line-o'-Type.

L. BYRD MOCK writes in a folder concerning Puget Sound: "This vast inland sea, studded with emerald islands, extends its encircling arms far into the mainland, grasping the feet of the stately Olympics, and washing the skirts of the snowy Cascades." Listen to the L. Byrd Mock. Listen to the L. Byrd Mock! O, the L. Byrd Mock is singing all the day.

"MENTAL GENTLEMEN."

Sir—It depends on the kind of "mental" in question. As to Frs. Ribertus and Ludwig of Bavaria, there is a distinction without any material difference. The former, I apprehend, is simply sedimental and the latter atramental; while both are decidedly detrimental.
EXPERIMENTAL.

Dear Josh—My idea of a mental gentleman is Dare Devil Dave Ahlsen. FULLERTON.
[Rube Waddell, Buzz Raymond, and all baseball reporters please write.]

As to conservation, again, Mr. Taft urges that specific evils and specific remedies be pointed out. But you can't present a moral issue in a lawyer's brief, however much a judicial temperament might desire such a method.

POLITICS WILL RUIN THIS COUNTRY.

Ex-Senator Tillman, who with a gang of workmen is at the present time busily engaged in pitching up hay on the Garwood slough, states that the work is being seriously delayed by the various politicians calling at the place and distributing cheap cigars and matches among the men, as smoking is strictly prohibited on the grounds this dry weather.—Antioch News.

WE had the pleasure of watching the Crippled Cubs win another game yesterday. Although their crutches got in their way at times they hopped bases fairly well.

ANOTHER FOOTNOTE.

Sir—Apropos of your reference to Monterey, in your travel letters, I'm strongly reminded of an incident that happened there recently. A well known Illinois politician and myself were being shown the points of interest by a native Californian, who pointed to an old dilapidated building and said, "That was at one time the home of Stevenson." "Why," responded our political friend, "I thought Stevenson had always lived in Bloomington." F. R.

AMONG warm weather diversions we note an ad. of Mr. Franks, "America's strongest man," who offers to "wrestle a real live bull and allow a large touring car to run over his neck and stomach twice daily."

Please Help Us Out.

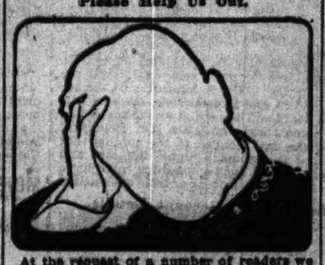

At the request of a number of readers we are going to have our picture taken, but we can't decide on the pose. Do you fancy the Créatore? It is rather dreamy.

THEY age early in Colorado. A dispatch from Canon City reports that "Mrs. Joseph Machin, 30 years old, was accidentally shot and killed by her 6-year-old son," and the Goldfield News heads it: "Youth Kills Aged Mother."

HANDY AROUND THE HOUSE.

The wedding guests were numerous and very handsome and included many useful and ornamental things for the home.—Albia (Ia.) Union.

IT is a privilege to be identified with the insurgent movement of today. Think of conditions twenty years ago. [Business of shuddering.]

WHO IN THE WORLD IS TALKING, DO YOU SUPPOSE?

"There are dishonest capitalists, dishonest labor leaders, dishonest lawyers, and dishonest business men; dishonest men of great wealth and dishonest poor men; and the man who is a genuine reformer will decline to single out any one type for denunciation, but will fearlessly attack the dishonest man as such, whenever and wherever he is found."

SPEAKING of Swamis and sich, there is an announcement in a State street store, "Persian characters slightly damaged."

Signs of the Times.

In staterooms of the Pere Marquette: "No rooms or births given till tickets are procured."

In an Evanston (I) drug store: "Avoid mistakes. Labeled family medecine bottles."

In North Chicago: "Expressing and moving done here."

On a nickel theater in Three Rivers, Mich.: "Admittance 5 cents. Peanuts 1 cent." [A fellow can give his girl an orgy for 11 cents.]

In Quincy, Ill.: "Young parrots guaranteed to talk here for a few days only." [Frank.]

NO, Sylvia, the doings of the Eucharistic congress should not be printed with the bridge whist and chess reports.

THE JUDICIAL TEMPERAMENT.

[W. J. Travis in the Century.]

One of the most noticeable features of Mr. Taft's game is his entire obliviousness to all outside influences when playing a stroke, and even more striking is the intensity and duration of his gaze when addressing the ball. There is virtually no preliminary waggle. A glance in the proper direction and the stance is at once taken, the right foot rather back of the left, both closer together than usual. At the same time the club is laid back of the ball, and there it remains stationary for an appreciable time—much longer even than with the ordinarily slow player—during which the eye is glued on the ball.

JOSEPH CARON of Quebec advertises himself as a "Victoria rubber tire driver." Old Man Charon has nothing on him.

ANOTHER RECORD BROKEN.

Late yesterday evening the team of Ballard Wilson became frightened and ran away. Mr. Wilson was thrown from the buggy about eight miles from town.—Houston (Tex.) Post.

"CHANLER Loses Dive Wife." Now, who would have dreamed of such a conclusion? We are incurious to ascertain.

HOW OLD IS ANN?

If Esper-Ann-to drew 400 visitors, including men, women, and children, to its sixth annual congress, against 1,400 to the third, how many Knights, Dames, and Infants Esperantic were in evidence at the first congress?

AFTER reading the article in the September Pearson's on the increased cost of dying, we are resolved at any cost to live.

Perfection.

The lily,
Flamed gold,
The perfume of the violet,
A day in June.
T. R.

NIC—What's the best place in Aurora to put up at? Man going there wants to know.

THE ALPS OF AFFLUENCE.

R. R. M.: "To be able to pay $3,000,000 for an Italian duke."

WHILE H. J. C.'s notion of the Height of Cleverness is to find out what the girl you go with thinks of you.

THE Richelieu puts it across as "Ba Ba Pudding." It gets your goat all right.

STILL interested in the Crippen case?
NEITHER are we. W. L. T.

VOICE OF THE PEOPLE.

HANDLING CANDY AND PIES.

Chicago, Sept. 4.—[Editor of The Tribune.]—There is something in THE TRIBUNE today which I am glad to see, and that is about the danger to public health on account of handling articles of food.

Do you know of a candy store in the city where the girls don't handle the candy they sell? And how many times has it been handled before it is put up for the customer?

Last winter I went into a branch of one of the best known candy stores and ordered a box. The girl, after scratching her head, was about to pick out the candies with her fingers, when I protested. She was apparently greatly surprised. I went to another branch of the store in State street and spoke to the manager. He said that it was contrary to rules for the girls to handle the candy, but I noticed that they did it there also.

Another thing that has always exalted my wonder is the way in which drivers for pie companies and bakers will drop the lines of the delivery wagons and handle the bread and pies with their dirty hands. L. C. B.

ROOSEVELT AS MENTOR FOR THE YOUNG.

Chicago, Sept. 5.—[Editor of The Tribune.]—"A Mother" asks that Roosevelt's speeches be not criticised, as they are an encouragement and a lesson to the young.

His speeches are harmful and are having a bad influence over the country, being quarrelsome, slanderous, discordant, rousing class hatred, and with no moral element in them.

The young can only be harmed by them.
A FATHER.

"WAITING FOR IT TO SLOW OVER."

Fort Atkinson, Wis., Sept. 5.—[Editor of The Tribune.]—"Waiting for it to blow over," in THE SUNDAY TRIBUNE, was a good one. It was not overdrawn, though it might seem so to the unthinking multitude. I write this to commend your faithful service in the interest of good government and not to get into print. I have promised to vote with Democrats until after the next general election in order to get the two parties more evenly balanced. ATLANTA.

BORROWER PAYS DOUBLE TAXES.

Elgin, Ill., Sept. 5.—[Editor of The Tribune.]—Thanks for your timely editorial in last Sunday's issue on taxing savings bank deposits, in which you show up one of the rank forms of injustice under our present tax laws when enforced. I wish to show another feature of this same iniquitous tax law, which is enforced, in every case, and compels every man who borrows money on real estate to pay the taxes of the money lender as well as his own.

To illustrate: A man wishes to build a house costing $3,000, he has only $1,000 of his own money and borrows the other $2,000. He is assessed for the full cash valuation of the house when completed, and he is obliged in every case to pay the whole tax, not only on his own money but on the $2,000 borrowed from another party. But this is not all; this same law requires the other man to list and pay taxes on the $2,000 secured by mortgage. Thus a double tax is collected on the same house and for the same purpose. That this is sometimes done the writer knows from personal experience, but as a rule the money lender escapes paying his share of the taxes altogether, and the burden is thrown on the man who borrows the money.
S. S. NUTTING.

BIBLE IN THE SCHOOLS.

Chicago, Sept. 5.—[Editor of The Tribune.]—In an article in today's TRIBUNE announcement was made that the Grace M. E. church had passed resolutions "requesting the Supreme court to rehear and rescind its peremptory writ of mandamus closing the public schools to the Bible."

Some of us are wondering whether this church thinks that the public schools are conducted solely for M. E. offsprings or alike for Jews, Catholics, Christians, infidels, agnostics, etc., etc. If the public schools were exclusive, like the county jail, where one set of laws must be obeyed, and where R. L. T.'s famous B. P. must be eaten or no food is forthcoming, the situation would be as our Grace church would like it. But it happens that the public schools are "public institutions" for all beliefs, and as such will necessarily contain pupils who do not want Bible teachings. BARNEY SAYER.

WISCONSIN'S FISHING LICENSES.

Madison, Wis., Sept. 3.—[Editor of The Tribune.]—During the last session of our legislature a nonresident hook and line license law was passed, making it obligatory for all nonresidents, excepting women and males under the age of 16 years, to procure a license before fishing in any of the inland waters of this state, such license fee being $1.

I may say at this time that from this source we derived in the neighborhood of about $10,000 last year, and one-half of this amount is used in the restocking of our lakes and rivers by the introduction of fry and fingerlings, and in consequence every fisherman procuring his license is paying his mite for the perpetuation of our excellent fishing grounds, so popular with Chicago and many other sportsmen. I feel safe in saying that this sum will nearly be doubled this coming season, and you can readily see that the expenditure of that amount of money will have a decided effect upon our fishing grounds.

It is not my desire to make arrests where such can possibly be avoided, and I wish to give sportsmen every opportunity of securing the necessary permit. Many arrests have been made during the past season, and undoubtedly many more will follow unless this matter is brought to the attention of the Chicago and other anglers.

As a matter of convenience to Chicago fishermen I have made arrangements with the following Chicago firms to issue the nonresident hook and line licenses: Von Lengerke & Antoine, H. A. Whittemore company, P. J. Martell company, and Bullard & Gormley.
GEORGE W. RICKERMAN,
State Fish and Game Warden.

MESSRS. MANN AND FOSS AS SANITARIANS.

Evanston, Ill., Sept. 5.—[Editor of The Tribune.]—When the war department refused to take any steps to check the pollution of the water supply of Chicago, Congressman Mann secured the enactment of a law (house bill 16,700) prohibiting the dumping of dredgings and other filth within eight miles of the shore. When Col. Bixby induced the senate to append a provision putting the extra expense upon the city of Chicago, Mr. Mann opposed that amendment and defeated it. He has assisted in every effort to improve the public health.

You have given much space to the campaign of Mr. Englehard for the nomination in the Tenth district against Congressman Foss. The present pure food and drugs act (which, by the way, was supported by Mr. Foss) demands that manufacturers shall be honest—nothing more. This law Mr. Englehard, as representing the "interests," has always opposed.

Senator Owen introduced a bill for the collection of the scattered agencies relating to public health into one department. Immediately there appeared in the papers advertisements of the "National League for Medical Freedom," which was avowedly organized to defeat the Owen bill. The letter sent out in reply to an answer to the advertisement is signed by E. O. Flower, president, and gives the name of George P. Englehard as a member of the board of directors.

The publications of the "league" are a tissue of falsehoods, evidently urged to obscure the real intent of its organizers. There is no hint in the Owen bill of any attempt at regulating the practice of medicine or to regulate the fees of physicians, nor has it the slightest relation to a "doctors' trust." It is the evident purpose of Mr. Englehard that we shall not improve conditions, but that fake drug manufacturers and adulterators of food products shall be given unbridled license. HENRY B. HEMENWAY.

IS T. R. A BORE?

Chicago, Sept. 4.—[Editor of The Tribune.]—In one of his essays Emerson wrote: "Every hero becomes a bore at last. Perhaps Voltaire was not bad hearted, yet he said of good Jesus even: 'I pray you, let me never hear that man's name again.' They cry up the virtues of George Washington—'I—n George Washington!' is the poor Jacobin's whole speech and confutation.'" The noted essayist thus wrote of great men, and ably expresses our opinion of Roosevelt, who flames and flares and flaunts before us to the utmost boredom until we feel the sympathies of Voltaire and the poor Jacobin.
JOHN G. MORR.

HIGH SCHOOL BOY IS VANISHING TYPE.

Is "higher education" in the high schools to be monopolised by the girls? Are the boys deserting the high school for the industries?

These questions have been considered acutely by the Chicago school authorities in planning technical high schools and vocational courses in the regular high schools as inducements for the boys to continue their education beyond the grades.

They will be considered more seriously in view of facts presented to Mrs. Ella Flagg Young, superintendent of schools, yesterday upon the opening of the Chicago public schools.

Enrollment returns from the high schools received in the evening show that, despite the new two year course and the vocational subjects planned for the ensuing year, the number of boys who will enter the high schools will remain almost stationary.

First figures showed that the day's enrollment for boys fell twenty-two less than last year, and this despite a total increase of 567 high school pupils over last year. This means that there are 589 more girl students than last year—more than the total increase.

"The public schools are facing a grave difficulty," said Mrs. Ella Flagg Young, commenting on the statistics. "It means that the boys are giving up thoughts of the high school and college and are entering the industries—and this despite all the inducements we are holding out to them to continue their education. It means that the progress of industrial life is increasing, and, if there is no change, it means higher education is to be monopolised largely by the women of America. I believe we should do everything possible to keep the boys and young men in school, but there seems to be a grave question whether anything we can do will help much to remedy conditions."

Statistics for the high school enrollment for 1909 and 1910—the present year—are as follows:

	1909.	1910.
Number of boys	6,660	6,638
Number of girls	8,338	8,900
Total	14,198	15,538
Number more girls than boys	1,678	1,862

In only two of the seventeen high schools will the boys outnumber the girls this year, these being the Lake and Medill. At the Lake High school there will be fifty-one more boys than girls, and at the Medill there will be thirty-one more boys. The Lane and Crane Technical High schools, established for boys, will have 2,158 students.

The Wendell Phillips High school will lead in the enrollment list with 1,605 pupils, and Englewood, Lane, Lake View, and Hyde Park trailing, and all above the 1,000 mark.

The enrollment figures, classified, are as follows:

	Boys.	Girls.	Total.
Austin	321	614	935
Bowen	543	903	1,446
Calumet	316	809	1,125
Crane	733	...	...
Curtis	211	343	554
Englewood	614	994	1,608
Farragut	113	120	233
Hyde Park	436	899	1,335
Lake	340	298	638
Lake View	850	978	1,828
Lane	1,575	...	1,575
Marshall	191	288	479
McKinley	330	548	878
Medill	329	298	627
Parker	87	97	184
Phillips	659	946	1,605
Schurz	304	543	847
Tuley	289	673	962
Waller	140	627	767
Totals	8,677	8,934	17,611

The enrollment figures for the elementary schools will not be received until the end of the week.

ADDS TO FACULTY OF NORTHWESTERN.

Thomas F. Holgate, dean of liberal arts, Northwestern university, who returned yesterday from his vacation, has announced some changes in the faculty for the next collegiate year. Six new instructors, including Prof. Charles E. Brooks, who will head the new department of insurance and statistics, have been added. Three old instructors have left to join other institutions.

Prof. Donald M. Gilbert will enter as professor of French.

Prof. William L. Woodbury, a graduate of and instructor in Indiana university, has accepted a professorship in botany.

Prof. George T. Hargett of Syracuse university will be added as instructor in zoology. He holds a degree of Ph. D. from Harvard.

Prof. Charles E. Brooks expects to make his work especially efficient because of the proximity of the university to the business district of Chicago. He was for four years an actuary in the service of the Mutual Life Insurance company of New York, and lectured last winter on insurance and statistics at Johns Hopkins.

The departments of economics will be further strengthened by the addition of Pr

LEGATE OF POPE OPENS CONGRESS

Cardinal Vannutelli, at Montreal, Reads Pius X.'s Eucharistic Letter.

CEREMONY IS IMPOSING.

One Hundred and Thirty-five Archbishops and Bishops Are Present.

BY THE REV. THOMAS V. SHANNON.
[Assistant Pastor St. Malachy's Roman Catholic Church, Chicago.]

Montreal, Que., Sept. 6.—[Special.]—The twenty-first annual meeting of the Eucharistic congress was solemnly inaugurated this evening in the Cathedral of St. James when Cardinal Vincent Vannutelli, as the personal representative of his holiness Pius X., read the letter as convocation addressed to the Archbishop of Montreal, the Most Rev. Paul Bruchesi.

It was a most impressive ceremony. The striking central figure of Cardinal Vannutelli, a giant in stature, accompanied by his two secretaries, Mgr. Tampieri and Prince di Croie, and his lay entourage, consisting of Count Giacchetti and Vannutelli and Knight Commander of the Holy Sepulcher Thomas Kelley and Knight Commander of St. Gregory Lemoyne de Martigny, arrayed in the pompous uniforms of their respective orders, lent such a splendor to the occasion as to make it the most memorable ever seen in America.

Cardinal Logue Venerable Figure.

After the legate came the venerable figure of Cardinal Logue, who journeyed from Ireland to be present. It is to be regretted that even Cardinal Gibbons could not come although Had he been present it would have been the first time on the western continent that three princes of the church had participated in any religious ceremony.

Archbishops and bishops to the number of 135 had come from all quarters of the earth. Priests without number, many unable to gain admittance to the cathedral, had come from afar to be present at the congress. Among the clergy nearly every nation is represented, giving the congress an almost ecumenical character. Laity to the number of 200,000 are gathered in the city of Montreal tonight.

The cardinal legate read in a loud and clear voice the brief of his holiness blessing the congress and its promoters and commending the great work of keeping alive Catholic faith in the holy eucharist. It was addressed to Archbishop Bruchesi, a beloved son, ruling over the diocese of Montreal, which, the pope said, by reason of its splendid Catholic faith deserved the name of New Rome.

Archbishop Bruchesi Replies.

In reply Archbishop Bruchesi thanked the vast throng for their presence, making clear that they had come hither not through curiosity but as an act of Catholic faith. He praised the bishops and archbishops for honoring the city and the diocese, and finally the holy father, through his legate, for his singularly kind and affectionate letter. To the legate personally, he said, he owed a debt of deep gratitude for the interest manifested and the kindness and consideration he had shown in all his acts since he came to Canada.

In reviewing the history of the city of Montreal, the archbishop said that, in their most sanguine expectations, the founders of the ancient Ville Marie never could have looked forward to the great honor that had come to their city in its being the seat of the twenty-first eucharistic conference.

A message of felicitation from King George was read.

Cardinal Vannutelli Speaks.

The congress as a body sent a message to the pope to which the notiff replied through the papal secretary of state, Cardinal Merry del Val. After this was read, Cardinal Vannutelli mounted the pulpit and looking out upon a multitude of men and women gathered from all parts of the world, said:

"How beautiful is the spectacle presented today to the entire universe by the Catholic church in this fortunate land of America. Europe stretches out her hand to America, and America, in a sublime enthusiasm, joins with her to exalt the greatest of the sacraments under the guidance and with the encouragement of the supreme pastor.

"It seemed at first as if the difficulties of such a long voyage would deprive America of the honor and satisfaction of entertaining an international Eucharistic congress. But faith will move mountains, and when planted in the heart, as it is in those of all Canadians, it regards no difficulties; it sees only the need which it has to assert and manifest itself. To Montreal belongs the honor of receiving within its walls the first international Eucharistic congress held on the American continent, but there is every reason to hope that, thanks to this first example, other congresses will be held in America, alternating with those in Europe and other parts of the world.

Universality Is Manifest.

"Where can universality, prepared by divine will, better manifest itself than in an international congress such as this, which I have the satisfaction to salute in the name of the holy father—a congress of representatives of all the races and all the nationalities, united as members of a single family, of bishops from all quarters of the orient and occident, of priests of divers rites gathered from every country, of the faithful of every colony as on the day of Pentecost?

"I cannot less admire the strong, the beautiful unity of which we are here the witnesses, unity of spirit in the truth, union of hearts in love. On either side of the ocean we chant the same creed.

"If you greet with such enthusiasm the legate of the pope it is because you wish to manifest before the whole world your love and your obedience to him at Rome whom you recognize, as do all Catholics, as the sole chief, the sole shepherd, the sole father of all souls. Where else can one meet such unity of faith, such unity of leadership, such union of souls in love, in convictions, and in conduct!

"The secret of this unity, the bond of this union, lies in the sacrament which has brought about this congress—the eucharist. Grouped around the same altar, united in adoration of the same sacrifice, seated at the same table, invited to the same banquet, we drink from the same cup; we eat the same bread—the body of him who in uniting himself to us unites us all to him. This mystery is the same in all places and at all times, from the catacombs of the first century to our congress of the twentieth."

Congress Promises to Be Notable.

The congress promises to be notable by reason of the weight of its deliberations, and the attempts up for discussion. The eucharist, as the center of Catholic worship, will be studied from many points of view, theoretical and practical. The congress naturally is divided into two sections, one for the French, the other for the English speaking peoples. Writers of distinction have been secured from all parts of the world, and in the selection only such as have world wide fame are called to discuss topics of which they are masters. No more learned religious body ever assembled in America. With the auspicious beginning of this evening, marked by talent, devotion, and ceremonial pomp, all look for a most successful week for the Eucharistic congress.

FISHERIES RULING DUE TODAY.

Decision of International Court in Newfoundland Case to Be Announced at The Hague.

THE HAGUE, Sept. 6.—The decision of the international court of arbitration in the Newfoundland fisheries case, which for many years has been an issue between Great Britain and the United States, will be announced tomorrow afternoon. It is believed the decision will be a compromise, but the counsel for the United States government expect to gain a preponderance of the points they have argued for.

CHILE'S VICE PRESIDENT DIES

Temporary Head of Republic Follows Superior to Grave.

NEW SUCCESSOR IS NAMED.

Two Executives Succumb Within Period of Three Weeks.

SANTIAGO, Chile, Sept. 6.—After an illness of six days with pneumonia, Vice President Elias Fernandez Albano, who had been acting president of the republic of Chile since the death of President Pedro Montt at Bremen, Germany, on Aug. 16, died today. Immediately after his demise a decree was signed appointing Minister of Justice Emiliano Figueroa acting president.

On the eve of the centennial celebration of its independence the republic of Chile is in mourning for two executives whose deaths have occurred within the last three weeks. President Pedro Montt had been ill for some time, and going abroad for his health died immediately after his arrival at Bremen on Aug. 16.

Upon the departure of President Montt, Fernandez Albano temporarily took up the duties of acting president. He continued in that office after Mr. Montt died, pending the election of a president.

According to the laws of Chile, when the office of president becomes vacant through resignation, inability, death, or otherwise, the senior minister, under the title "vice president of the republic," assumes the duties of president until the president resumes his office or a new election is held.

CRIPPEN TRIAL UNDER WAY; LENEVE GIRL GETS LENITY.

Crown Announces Doctor's Companion in Flight Will Be Named Only as Accessory—Chicagoan in Case.

LONDON, Sept. 6.—Dr. Hawley Harvey Crippen, the American physician, was placed on trial today for the murder of his wife, formerly Belle Elmore, a music hall actress.

Ethel Clara Leneve, the doctor's stenographer, who was arrested with him on board the steamship Montrose after a sensational flight and chase by wireless, also was brought before the bar, but the crown announced that it had decided to prefer against here only a charge of being an accessory after the fact in the alleged murder of Mrs. Crippen.

Bruce Miller of Chicago became a central figure in the case at the start, when Travers Humphreys, appearing as prosecutor, said Dr. Crippen had told of his wife's frequent threats to leave him for a man occupying a better station in life. Dr. Crippen's statement to Inspector Dew said his wife had been well acquainted with Miller in American and in London, and Mr. Humphreys announced that, if possible, the Chicagoan would be brought to London as a witness in the case.

MILLER KNEW BELLE ELMORE.

Bruce Miller, mentioned in the Crippen case in London yesterday, is a resident of East Chicago, where he is a member of the Smith-Miller Real Estate company. He admitted yesterday that he had known Belle Elmore, but declared he could not understand why his name was being dragged into the case at this time.

ARREST 30 IN MURDER CASE.

Italian Police Take Suspects in Connection with Killing of Colleague and Family.

REGGIO DI CALABRIA, Italy, Sept. 6.—The police today arrested thirty persons, among them two who recently returned to Italy from the United States, on suspicion of having knowledge of the murder at Pellaro early Monday morning of Policeman Rovolino, his wife and six children.

All the members of the family, except a little girl, were killed with an ax.

The child's throat was cut as she ran screaming from the house in an effort to attract attention.

Quits Cell Early; Avoids Rearrest.

Harry Goff, who completed a sentence at Fort Sheridan Monday for forgery and desertion, induced the officer on duty to let him go free several hours earlier than intended. By so doing he escaped rearrest for forgery by the sheriff of Gallia county, Ohio, who had come for him.

POISON SUSPECT CAUSE OF CLASH

One Mother-in-Law Is Bitter Against Karl A. Badsing; Other Defends Him.

NO NEW MOVES PLANNED.

Further Action Not Expected Until Inquiry Regarding Second Wife Proceeds.

The fate of Karl A. Badsing, under police detention because the police suspect that both his wives died from poisoning, appears to depend on the outcome of a contention between his two mothers-in-law.

Mrs. Leona Reid, mother of the last wife, believes Badsing is guilty and is urging the police to book him on a murder charge, while Mrs. William McConnell, the mother of his first wife, declares him to be innocent and signifies her intention of being a witness in his defense if he is ever placed on trial. The police don't intend making another move in the matter until the result of the chemical analysis now under way becomes known.

Dr. J. A. Gessing and Dr. Martin G. Luken, who attended the second wife, made a confidential report to Coroner Hoffman, in which they accuse the dead woman of contributing toward her death by disregarding their orders in eating solids when they had placed her on a liquid diet.

Insurance Men Blamed for Inquiry.

It was learned that Lieut. Larkin made an unsuccessful attempt to have the Municipal court issue a warrant for Badsing's arrest, and was afraid of taking the chance of detaining Badsing until he left the state. He authorities blame the insurance companies for the present investigation.

Guy W. A. Reid, brother of the second wife, the member of the family who was present at the exhumation of the body in Oak Ridge cemetery, was placed under oath by Coroner Hoffman and admitted that he and his sister were on the "outs" and that he had not spoken to her since her marriage to Badsing in the middle of June. Reid admitted that he and Badsing were friends, though, and said he could throw no light on his sister's death.

"To me there appear no suspicious circumstances whatsoever about the death of Mrs. Mabelle Reid Badsing," says Dr. Gessing in his official report. "I believe she died from gastro-enteritis. She insisted on getting out of bed and eating against my advice."

Ate Corn and Ice Cream.

"The patient informed me that she ate considerable of the canned corn, despite its rank taste," wrote Dr. Luken. "She ate heartily of it for supper, later ate ice cream, and ate more of the corn, though she admitted it tasted badly at 11 p. m., and again more ice cream. The symptoms produced themselves about 3 o'clock the next morning, when I was called. I ordered her on a liquid diet, but later I learned that she was eating solid foods. I believe it was a case of ptomaine poisoning."

Mary McCormick Badsing died on Oct. 22, 1907, and the coroner held an inquest the following day. Dr. Reinhardt held the autopsy and he and Badsing were the only witnesses heard. The verdict was that she died from hemorrhagic gastritis. Dr. Reinhardt during the day recalled to the coroner that he found the stomach highly inflamed and the coroner said such a condition could have been caused by poisoning or from overeating.

Hesitates to Recount Details.

Dr. O. M. Holliday attended the first wife. This physician refused to go into details on the contention that he might be called as a witness. He said that the same conditions were found in both wives, but insisted that ptomaine poisoning had nothing to do with the first wife's death.

Dr. Holliday said he might be quoted for saying that wife No. 1 died from "unnatural causes," and intimated that approaching motherhood might have been a factor. He said Badsing served him with notice that he would not be responsible for the bill if his wife continued residing at the home of her mother. Dr. Holliday had dismissed the patient and was out of the city when she had a second attack, and she died under the attendance of Dr. H. H. Roberts.

"Badsing is not guilty," said McConnell, also his wife and their married daughter, Mrs. Agnes Clark. "No, he is not that kind of a man."

MAIL CLERKS DECRY POLITICS

Urge Civil Service Promotions to Postmasterships.

WANT SUNDAY FOR HOLIDAY.

Ask for Eight Hour Day and Transparent Envelopes in Meeting.

Before 3,000 members of the National Federation of Postoffice Clerk at their fifth annual convention last night at North Side Turner hall Raymond Robins charged the mail department with being a hotbed of despotism honeycombed with graft and incompetence. He urged the clerks to bring about an era of elevation of men in the ranks to the chief positions now held through party patronage.

"The attitude of the government to discourage unionism among its employes is all wrong," said Mr. Robins.

"The backwardness of the postoffice service is evidence that the men who know how to run the department efficiently have no voice in its management. The chief duties fall to the men who land at the top through party service and use their power despotically and tyrannically."

Applause for Roosevelt.

Col. Roosevelt came in for thunderous applause as Mr. Robins mentioned him as the "greatest private citizen in the world" and a friend of labor.

Mr. Robins urged the election of Oscar F. Nelson, president of the Chicago Postoffice Clerks' union, to congress from the Ninth district. Mr. Nelson, he said, was discharged from the postoffice service because "courageous and free."

At their afternoon session in the Briggs house the association adopted resolutions "for the betterment of the service, comfort, and liberty of employes." They advocated:

An eight hour day.
Pensioning of age limit employes.
Abolishing Sunday work and curtailing night work.
Appointing of postmasters and assistant postmasters through civil service.
Abolishing transparent envelopes.

Decry Transparent Envelopes.

The use of transparent envelopes was asserted to be a serious menace, resulting generally in the impairment of eyesight of the clerks, and in some cases of actual loss of sight. It also was named as a big factor in the delays in delivery.

A protest was lodged against the department order prohibiting lobbying "or such work as is for the benefit of employes."

Ministers and church people will be asked by the clerks to aid them in securing the Sunday holiday.

P.-O. CLERKS CONDEMN STAMPS.

Saratoga, N. Y., Sept. 6.—The current issue of postage stamps was condemned because of the colors by the National Association of Postoffice Clerks at tonight's session.

A resolution was adopted favoring stamps with radically varying colors for different denominations in order to facilitate work at the offices.

The association also adopted resolutions seeking action toward increasing the salaries of supervising employes in the larger cities, condemning the use of transparent envelopes, and recommending legislation providing for a thirty days' vacation annually.

Chicagoan Is Honored.

Pittsburg, Pa., Sept. 6.—Recommendations tending to the improvement of the government's mail service in many particulars marked the second day of the convention of the National Association of Supervisory Postoffice Employes. George A. Gasman of Chicago was elected president.

MOISSANT FLIES TO LONDON.

Chicago Aviator Finally Completes His Aeroplane Voyage from the French Capital.

LONDON, Sept. 6.—John B. Moissant, the Chicago aviator, reached the Crystal palace this evening, completing his flight from Paris to London in exactly three weeks. He flew the few remaining miles in two stages.

Moissant's machine was damaged in landing, but the aviator, his mechanician and the kitten which was a passenger all escaped unhurt.

Moissant started from Issy, on the outskirts of Paris, on Aug. 16, in an attempt to fly to London with a passenger. He successfully negotiated the distance from Issy to Amiens, Calais, and across the English channel. A complication of accidents and unfavorable weather prevented him from reaching his objective point until today.

TABOO FILM SHOW IN FOREST PARK

Village Board Passes Prohibitive Ordinance Effective in Ten Days.

MEMBERS DODGE QUERIES

Congress Hotel Official to Face Charge of Permitting Exhibition.

Forest Park sentiment regarding the exhibition of the Jeffries-Johnson fight pictures led the village board last night to pass an ordinance, which in less than two weeks will do away with the exhibition of pictures of the Reno battle.

The ordinance was passed unanimously by the seven members of the board. It provides against prize fights, sparring exhibitions or moving pictures of them and any moving picture exhibition of a suggestive or immoral nature. The sudden change of sentiment on the part of the board caused much comment.

The new ordinance is to go into effect ten days after it is published tomorrow.

Measure Goes Through Quickly.

When the meeting opened with president H. J. Mohr presiding, Trustee Warnecke presented the new ordinance and in less than ten minutes it was passed. There was little debate.

President Mohr announced after the ordinance had been passed, that it would be published tomorrow and in ten days would be effective. In the meantime the management of the theater where the pictures are exhibited daily, is planning to boom its busines before the windup.

The trustees left the village hall as soon as the ordinance was passed, apparently wishing to avoid being questioned, several of them having previously expressed opinions that the exhibition was neither immoral nor brutal.

Arrest Congress Hotel Official.

Chief of Police Steward caused the arrest of Edward Burke, assistant manager of the Congress hotel, on a charge of permitting an exhibition of motion pictures of the Jeffries-Johnson fight at the banquet given in the hotel Aug. 25 to employes of the Du Pont Powder company. An investigation of statements of hotel employes regarding the exhibition resulted in the arrest. Bonds were provided for the prisoner by J. Edward Kennedy, manager of the Congress hotel. Burke will be given a hearing in the Harrison street court this morning.

Chief of Police Cosnaly of Waukegan stopped a proposed presentation of the Jeffries-Johnson fight pictures at a local theater there on the ground that the exhibition was improper.

Entire Family on Police Books.

George McCann, 26 years old, was held to the grand jury yesterday in bonds of $2,500 on a charge of burglary. He was arrested early Sunday morning when the police found four men trying to break into a tailor shop at 2055 West Lake street. The other three escaped. With the conviction of the prisoner the police say the whole family to which he belongs will be serving jail sentences.

DEATHS.

[For other death notices see page 17.]

KEYS—Dr. Frank T. Keys, at his residence, 3957 Roksby-st. Funeral notice later. Philadelphia and New York papers please copy.

Choice selection of Dresses for morning and afternoon use, in serge, velvet, chiffon and the various silks.

Unusual values in NEW SILK PETTICOATS.

J. N. Matthews & Co.
48 Madison Street
Between State and Wabash

Street Frocks

The Matthews service is such that women can come knowing that from all viewpoints it is as nearly perfect as skilled hands and human minds have been capable of.

Our showing of New Fall Styles is wide and varied—to it we are daily adding.

We want to feature today this two-piece Suit in black and white rough material, strictly tailored—Coat on beautiful, easy-fitting lines, 32 inches long; Skirt the new gored effect with wide seams. Price, $45.

Many Good Summer Suits in Cloth and Silk at $17.50 and $25.00
Wash Apparel, $5, $7.50, $10

HAVE YOU READ THIS BOOK

A Great Mystery Novel by a Famous Author
THE WINDOW at the WHITE CAT
A NEW NOVEL BY
MARY ROBERTS RINEHART
Author of THE MAN IN LOWER TEN
The CIRCULAR STAIRCASE, WHEN A MAN MARRIES etc etc

FOR SALE AT ALL STORES

A VERY FINE TALE THIS

Published by BOBBS-MERRILL CO.

Nine Recent Decisions In Vacuum Cleaning

1 May 31, 1910: U. S. Circuit Judge Kohlsaat, sitting in Chicago, granted a decree against Streeter Brothers, forbidding them from using a Vacuum Wall Brush which infringes The McCrum-Howell Patent. This suit was brought under one of the eighty-five vacuum patents which The McCrum-Howell Company controls.

2 July 7, 1910: U. S. Circuit Judge Kohlsaat, sitting in Chicago, granted a restraining order against the Pope Automatic Merchandising Co., and Clarence R. Pope, forbidding the manufacture and sale of The "Pope Electric Cleaner."

3 July 15, 1910: U. S. District Judge Carpenter, sitting in Chicago, after a full day's hearing, denied the motion of the Pope Automatic Merchandising Co., and Clarence R. Pope, to vacate Judge Kohlsaat's restraining order.

4 July 20, 1910: U. S. Circuit Judge Kohlsaat, sitting in Chicago, after a full hearing, granted the injunction asked against the Pope Automatic Merchandising Co., and Clarence R. Pope, Manufacturers of the "Pope Electric Cleaner."

5 July 22, 1910: U. S. District Judge Morris, sitting in Duluth, granted a restraining order against the St. Paul Electric Co., and B. B. Downs, forbidding the manufacture and sale of the "Downs Electric Cleaner."

6 July 26, 1910: U. S. District Judge Amidon, sitting in Minneapolis, after a full hearing, granted the injunction asked against the St. Paul Electric Co., and B. B. Downs, Manufacturers of the "Downs Electric Cleaner."

7 August 2, 1910: U. S. District Judge Denison, sitting in Grand Rapids, granted a restraining order against the Menominee Electric Co., forbidding the manufacture of Suction Cleaners in imitation of the "Richmond" Suction Cleaner.

8 August 16, 1910: U. S. District Judge Sanborn, sitting in Chicago, granted a decree against Streeter Brothers, users of a plant installed by a California company, enjoining the use of that plant because it infringes the Matchette Patent on Automatic Vacuum Control, now owned by The McCrum-Howell Co.

9 August 18, 1910: U. S. Circuit Judge Kohlsaat, sitting in Chicago, granted the Pope Automatic Merchandising Co., and Clarence R. Pope, permission to dispose of 1,000 cleaners on hand only on condition that a $20,000 bond be given to protect The McCrum-Howell Co., and that each machine be plainly marked, "Not the Richmond Suction Cleaner manufactured by The McCrum-Howell Co."

The McCrum-Howell Co., at a large expenditure, has brought together, under one control, all of the important Vacuum Cleaning patents.

Thus enabling the public, *for the first time*, to obtain, in a single *system*, all of the ingenuities of many inventors.

The convenient coupon will bring full information regarding The McCrum-Howell Vacuum Cleaning Systems.

WARNING

All persons are warned that hereafter all authorized stationary vacuum cleaning plants will bear The McCrum-Howell Company license plate. Systems offered without The McCrum-Howell Company license are infringements and will subject not only the makers thereof but also the purchasers and those who use them to damage suits, which in all cases will be promptly instituted. Please be sure to look for The McCrum-Howell Company license plate, which is to be found in each case on the vacuum producing apparatus.

THE McCRUM-HOWELL CO.
GENERAL OFFICES: Park Ave. and 41st St., N. Y. City
Branches and Agencies in All Cities
MANUFACTURERS OF
"RICHMOND" Heating Systems— "RICHMOND" Bath Tubes, Lavatories and Sanitary Plumbing Devices—"RICHMOND" Concealed Transom Lifts—"RICHMOND" Suds Makers—"RICHMOND" Suction Cleaners—"RICHMOND" Vacuum Cleaning Systems.
Five Plants: One at Norwich, Conn.—Two at Bainbridge, Pa.—One at Racine, Wis.—One at Chicago, Ill.

MEMO. COUPON
—Portable Cleaners for— —Stationary Plants for—
—Residences —Apartments
—Hotels —Schools
—Office Buildings —Libraries
—Churches —Theatres
—Factories —Stores
Name .....
Address .....
Simply mark an (X) before the subject in which you are interested. Mail the coupon to The McCrum-Howell Co., Park Avenue and 41st Street, New York, and full descriptive matter will be sent.
C. T.

COMING NEXT SUNDAY, SEPTEMBER 11th

A STAR FEATURE OF AN ALL-STAR NUMBER

THE HEADLINER
By Randolph Bartlett
ILLUSTRATED BY DAN SAYRE GROESBECK

"The elated Sarah was to see the great Mr. Kastner, and she felt like an aeroplane as she went into his office.

"'I saw your dance, Miss Jones,' he said. 'It is very good.'

"'I'm glad you liked it,' she replied. 'I was terribly nervous.'

"'You'll get over that. I don't know when I've seen dancing like it. It is the real thing. Not a lot of frills and fool classic poses, but real action, graceful, full of life and ginger. There's too much of this Isadora Duncan junk among dancers these days. I think you will be a big hit.'"

Unless you want to risk missing the funniest story of the season order yours TODAY.

THE MONTHLY MAGAZINE SECTION OF
The Chicago Tribune

In the Society World

MRS. CYRUS H. McCORMICK, who reached New York Friday, after a trip to Europe taken especially to witness the Passion Play at Oberammergau, is taking a three weeks' motor trip through New England before returning home. Mr. McCormick and their two sons have joined her. Mrs. James Houghteling, who has been in the Adirondacks, has returned to Winnetka, and Mrs. Walter Larned, who has been in Charlevoix, Mich., with her daughter, Mrs. Frank Blatchford, has returned to Lake Forest. Mrs. Hoppin and Miss Mitchell, who have been visiting their sister, Mrs. E. L. Ryerson, in Lake Forest, returned to New Haven yesterday. Mrs. L. A. Seeberger and Miss Dorothea Seeberger have reached their Riverside residence, also, after having spent the summer in Alaska and the Candian Rockies.

The marriage of Miss Gladys Tompkins, daughter of Mr. and Mrs. S. L. Tompkins, 3021 Calumet avenue, and James Allan Ross, son of Mrs. James Wentworth Ross, took place at 7:30 o'clock last night at the family residence with only the relatives and a few friends present. The Rev. Walter H. Macpherson of St. Paul's Universalist church officiated. Miss Florence Gerhard was the maid of honor and Raymond Ross the best man. There were no other attendants.

The bride's gown was of ivory crêpe meteor, trimmed with French lace and hand embroidery and made with a court train. Her veil was of tulle, caught with a wreath of orange blossoms, and she carried white sweet peas and lilies of the valley. The maid of honor wore pink cashmere de soie and carried pink roses. Autumn flowers, roses, ferns, and palms were used in the decoration of the residence.

The marriage of Miss Anna Ruth Swallow, daughter of Mrs. Thomas Swallow, 4603 Vincennes avenue, and Aubrey Luse Sykes was celebrated at 8 o'clock last night at the family residence, the Rev. William White Wilson officiating.

Miss Grace Althea Swallow was the only attendant of her sister, and the Rev. Raymond Sykes served his brother as best man. The bride was given in marriage by her cousin, William E. Cordridge of Detroit. Frank de Wolfe Webster and Nicholas Eugene Born were the ushers.

The bride wore a gown of ivory Italian satin, draped with marquisette. Just above the ankles a band of duchesse lace caught the skirt in close effect and fell over the train. The bodice was of rose point and the sleeves of duchesse lace. A cluster of orange blossoms caught the marquisette into a drape at the left of the skirt. A tulle veil was worn, caught with a wreath of orange blossoms, and a shower bouquet of roses and lilies of the valley was carried. The maid of honor wore a pale blue, hand embroidered chiffon cloth over blue satin, and carried an arm bouquet of pink roses. On her hair she wore a wreath of pale blue silk roses, interwoven with lily of the valley leaves. Mr. and Mrs. Sykes have left for an eastern automobile trip and will be at home on Tuesdays after Nov. 1 at 4323 Grand boulevard.

The wedding of Miss Katheryn Conklin, daughter of Mrs. C. H. Conklin, 120 South Grove avenue, Oak Park, to Henry Edmund Luff, son of Mr. and Mrs. Edmund Luff, took place Saturday evening, Sept. 3, at Grace Episcopal church, the Rev. E. Croft Gear, rector of Holy Communion church of Maywood, officiating. Miss Georgine Conklin, sister of the bride, served as maid of honor, and the bridesmaids were Miss Marion Bryant, Miss Pauline Batchelder, and Miss Dorothy Charlton. Louis Sharpe was best man, and the ushers were Harry K. Pierce, John Coleman Bagby, Henry Hunter, and T. Guy Davis. Ralph Treadway was master of ceremonies.

The marriage of Miss Helen Hamilton Campbell, niece of Mr. and Mrs. Charles W. Ware, and Rowland Hazard of Peace Dale, R. I., is to take place on Wednesday, Oct. 5, at noon, in the New England church. A small breakfast is to follow at the Ware residence, 1207 Astor street.

The marriage of Miss Dorothy Spray to Howard Ridgely Hay will take place Saturday evening, Sept. 17, at 7:30 o'clock, at the residence of the bride's aunt, Dr. Janet Gunn, Arlington Heights, Ill. Mrs. Fred Scott Sawyer of Seattle, a sister of the bride, will be the matron of honor, and instead of bridemaid Miss Spray has chosen the following friends to stretch the chains of flowers which will form the aisle: Miss Sallie Clark of Chicago, Mrs. George Wilkinson of Milwaukee, Miss Helen Cutler of Eau Claire, Wis.; Miss Hazel Babcock of Kasota, Minn.; Miss Eleanor Hay of Urbana, a sister of the bridegroom, and Miss Edith Beard of Chicago, a cousin of the bride. Collins Hay will serve his brother as best man, and Blaine S. Smith, a cousin of the bride, will be the master of ceremonies. The Rev. E. B. Rogers of Champaign, formerly of Springfield, will perform the ceremony. Dr. Gunn will give a dinner to the bridal party at her residence on Friday evening, Sept. 16.

MISS IRMA RICHMOND DOSTER

Members of Chicago's musical circles will be interested in the announcement of the coming marriage of Miss Irma Richmond Doster, daughter of Mr. and Mrs. Frank Doster of Topeka, Kas., to Don Farnsworth, chairman of the ways and means committee of the Chicago Association of Commerce and until recently general secretary of that body. Invitations have been issued for the ceremony, which is to be celebrated on Sept. 19 at the family residence. The bride is a well known violinist, having been heard in concert work in all of the large cities of the United States and Mexico.

Mr. and Mrs. Charles Henry Hillman, 6146 Monroe avenue, announce the engagement of their daughter, Ida, to William Ralph Morledge of Fairfax, Okla. No date has been set for the wedding, but the engagement marks the second announcement of the kind for this fall in Mrs. Hillman's family, the betrothal of her son, C. J. Henry Hillman, to Miss Lu Emma Spafard, daughter of Mr. and Mrs. Frank Shelley Spafard, 6025 Jefferson avenue, having been announced in August.

Mr. and Mrs. E. A. Colburn, 326 Elmwood avenue, Oak Park, announce the engagement of their daughter, Miss Evelyn Howe Colburn, to William Howard Dixon Jr. of Austin.

Mr. and Mrs. Joseph C. Ehlen, 1730 La Salle avenue, announce the engagement of their daughter, Miss Mary Ehlen, to Orrington C. Foster, son of Mr. and Mrs. O. C. Foster, 1337 Dearborn avenue. The wedding date will be announced later.

Hints on Care of Milk.

[BY A STAFF CORRESPONDENT.]

WASHINGTON, D. C., Sept. 6.—[Special.]—The latest invasion of the national government into the domain of instructing housewives in the care and preparation of food is in a bulletin issued today by the department of agriculture on the subject of milk as a food. George M. Whitaker, the government dairy expert, tells how the fluid should be protected from contamination; L. A. Rogers describes home methods of pasteurization, and Caroline L. Hunt gives a series of recipes for milk dishes not included in the government cook book recently issued.

There are four grave dangers in the handling of milk, says Mr. Whitaker. They are:

Placing it in unclean vessels.
Exposing it unnecessarily to the air.
Failing to keep it cool till used.
Exposing it to flies.

"Milk absorbs impurities—collects bacteria—whenever it is exposed to the air or placed in unclean vessels," he says. "Some of these may be the bacteria of certain contagious diseases; others may cause digestive troubles which in the case of babies may prove fatal. Much of the cholera infantum and summer bowel troubles of infants is due to impure milk. The amount of the contamination depends largely on the condition of the utensils and the air with which the milk comes in contact; the air of even a so-called clean room contains many impurities. Cleanliness and cold are imperative if one would have good milk, although if it is consumed so quickly after production that the bacteria in it do not have time to increase much—say within two or three hours—the importance of cold is lessened. Milk from the grocery store or bakery which is kept in a can, open much of the time, possibly without refrigeration, is dangerous and should be avoided.

"The suggestions given here regarding milk apply also to cream.

Bottle Milk Is the Safest.

"The best way of buying milk is in bottles. Dipping milk from large cans and pouring it into customers' receptacles on the street, with all the incident exposure to dusty air not always the cleanest, is a bad practice. Drawing milk from the faucet of a retailer's can is almost as bad as dipping, because, although the milk may be exposed to the street air a little less than by the dipping process, it is not kept thoroughly mixed, and some consumers will receive less than their proportion of cream.

"If situated so that it is impossible to get bottled milk, do not set out overnight an uncovered vessel to collect thousands of bacteria from street dust before milk is put into it. Have the milk delivered personally to some member of the family if possible; if not, set out a bowl covered with a plate, or better still, use a glass preserving jar in which nothing but milk is put. In the latter case use a jar with a glass top, but omit the rubber band. Paper tickets are often more or less soiled; hence if they are used do not put them in the can, bowl, or jar. For the same reason money should not be put in the can.

"Take the milk into the house as soon as possible after delivery, particularly in hot weather. Never allow the sun to shine for any length of time on the milk. Sometimes milk delivered as early as 4 a. m. remains out of doors until 9 or 10 o'clock. This is wrong. If it is inconvenient to receive the milk soon after it is delivered, indicate to the driver a sheltered place, or provide a covered box in which the milk bottle or can may be left.

Handling and Keeping Milk.

"On receiving the milk put it in the refrigerator at once and allow it to remain there when not using from it. Except in cold weather milk cannot be properly kept without ice. Unless the milk bottle is in actual contact with the ice it will be colder at the bottom of the refrigerator than in the ice compartment, as the cold air settles rapidly.

"Keep milk in the original bottle till needed for immediate consumption; do not pour it to a bowl or pitcher for storage. Carefully wipe or rinse the bottle, especially the mouth, before pouring any milk from it, so that dust or dirt which may have gathered thereon or on the cap will not get into the milk. Do not pour back into the bottle milk which has been exposed to the air by being placed in other vessels. Keep the bottle covered with a paper cap as long as milk is in it and when not actually pouring from it. If the paper cap has been punctured, cover the bottle with an inverted tumbler.

"Milk deteriorates by exposure to the air of pantry, kitchen, or nursery. Do not expose uncovered milk in a refrigerator containing food of any kind, not to mention strong smelling foods like fish, cabbage, or onions. An excellent way of serving milk on the table, from the sanitary standpoint, is in the original bottle; at all events pour out only what will be consumed at one meal.

"All utensils with which milk comes in contact should be rinsed, washed, and scalded every time they are used. Use fresh water, do not wash them in dishwater which has been used for washing other utensils or wipe them with an ordinary dish towel—it is better to boil in clean water and set them away unwiped.

"When a baby is bottle-fed, every time the feeding bottle and nipple are used they should be rinsed in lukewarm water, washed in hot water, to which a small amount of washing soda has been added, and then scalded. Never use a rubber tube between bottle and nipple, or a bottle with corners.

"If a case of typhoid fever, scarlet fever, diphtheria, or other contagious disease breaks out in the family, do not return any bottles to the milkman except with the knowledge of the attending physician and under conditions prescribed by him."

Recipes for Milk Dishes.

Some of the milk recipes are:

MILK SOUPS.—A large variety of soups may be made the means of utilizing not only milk but also left over portions of vegetables and other foods. In making them allow from one-half to one level tablespoonful of flour to each cup of liquid (including milk and the juice and pulp of vegetables) and one level tablespoonful or more of butter or other fat. Some of the flavorings which may be used are: Onions, corn, asparagus, cabbage, cauliflower, peas, beans, tomatoes, salmon or other fish, celery, spinach or grated cheese.

MILK CHOWDER.—Chowders are also a very acceptable means of serving milk. In making rich chowders the proportions used are: Two cups of milk or of milk and water, one cup of potatoes cut into small pieces and one pound of fish. The flavoring is onions and fat tried from salt pork. While these proportions make a rich dish, it is possible to reduce the amount of fish greatly, to leave it out entirely, to use small portions of left over fish or some salt codfish which has been freshened, or to substitute corn for it. Such dishes are palatable and of reasonably high nutritive value providing the greater part of the liquid used is milk.

MILK GRAVIES.—A great variety of milk gravies, thickened with flour and enriched with butter or other fat, may be served with potatoes or other vegetables or poured over toast. The proportions are two level tablespoonfuls of flour and two level tablespoonfuls of butter to one cup of milk. To this may be added chipped beef, codfish or other fresh or salt fish, hard boiled eggs, small portions of chicken or veal or grated cheese. Milk gravy flavored with cheese makes a good and very nutritious sauce to pour over cauliflower and cabbage or to serve with boiled rice or hominy.

A very good way to serve milk toast is to toast bread very thoroughly and to pour hot milk over it at the time of serving. In serving milk toast in this way all the dishes should be kept very hot. A heavy earthenware pitcher may be used for serving the hot milk, as it retains heat for a long time.

How to Prepare Cottage Cheese.

Cottage cheese is made either by heating the curd slightly and straining or by straining it without heating. If any heat is used, it should be very gentle or the curd will become hard and unpalatable. A safe way of heating is to pour boiling water into the curd.

Cottage cheese would probably be a more popular dish if it were served in a greater variety of ways. For many palates it needs to be enriched with a little butter or cream. The French variety is commonly served with sugar and cream, and a similar dish is eaten in the United States, often being seasoned with a little ground cinnamon or nutmeg.

Cottage cheese is always a good addition to or accompaniment of salads.

News of the Theaters.

Broadhurst Farce, Plus Pretty Music.

BY PERCY HAMMOND.

MR. BRADY has become tolerant with us once more and presents at the Grand Opera house a farce with music, entitled "The Girl and the Drummer." This is a not unskillful wedding of Mr. George Broadhurst's "What Happened to Jones" and several pretty compositions by Mr. Augustus Barratt, the leader of the band. It is played smoothly by a number of apt exponents of musical comedy, among them Mr. Herbert Corthell and Miss Vera Michelena, and last evening there were evidences that it was fulfilling with moderate success its mission to the theater. At that we cannot refrain from expressing the conviction that it will offer no adequate excuse for the Messrs. Shubert to change their decision against Chicago as a center of long engagements.

The book was written by Mr. Broadhurst in his more frivolous days—before he assumed the task of criticising through his dramas our horrid plight in politics and economics. For the benefit of those with short memories it is stated that the story is about a breezy colporteur, carrying playing cards as a side line, who poses as a bishop through two acts and in the third marries the prettiest girl in the play. Strangely enough, the situations are sanely carried out in the score, so that the piece is by no means one of those crude hodge podges with near rhymes and no reason at all. It is simply "What Happened to Jones" with music. We shall diagnose its troubles as being lack of a "punch." "Punch" in the theatrical vernacular means some particular person or feature which people remember with interest after they have left the theater. If we may continue thus instructively with a popular example, the "punch" in "Madame Sherry" is a tune entitled "Every Little Movement Has a Meaning of Its Own." Instances might be multiplied, but we are not good at multiplication.

Mr. Herbert Corthell, a spherical player of superb bulk, impersonates the commercial section of the title. Mr. Corthell has a pleasingly flip and comic manner and is happiest when he does not sing. In fact, he is a living refutation of the aphorism that music hath charms. But he has a brash and masterful assurance which amuses those who appreciate that sort of thing, and in "The Girl and the Drummer" he quite confirms Mr. Brady's impetuous if not infallible judgment concerning actors and audiences.

It is Mr. Corthell's duty in the performance to get into trouble himself and to put the blame therefor on others. This is ever an interesting employment. He goes to a prize fight and in the raid which follows assaults a policeman who pursues him during the remainder of the play. In order to elude the officer he arrays himself in the priestly habiliments of an unsuspecting bishop and garbs the bishop in the racecourse raiment believed to be typical of those who live the sample life, quoting one of the pungent lines in "The Traveling Salesman." The discomfitures which ensue are airily surmounted, and in the end, as was remarked before, he acquires Miss Vera Michelena, the prettiest girl in the proceedings.

Miss Michelena sings and is smart in an exotic manner, being a Whistleresque vision of rarely encountered impressionistic tints. Sophistication is the keynote of Miss Michelena's personality, and she is an ample reward for the commercial traveler's skill in evading trouble.

Perhaps next in the list of important personages is Miss Marie Flynn, a small person with a way about her, who sings Mr. Barratt's sentimental ballads with Mr. Hans Robert, displaying much feeling and some melody. Mr. Phil Ryley rattles about with his loose legs as a professor of anatomy sportively inclined, and Miss Jeffreys Lewis, taking her first faltering steps in musical comedy, makes her rôle assume a virtue if it has it not, and is quite funny. Miss Belle Gold gives a not altogether futile reproduction of Miss Ethel Johnson in the character of a dancing Scandinavian, and Mr. John Peachey's very good voice is permitted infrequent outlet in unimportant songs. Just as the play was undergoing ossification last evening Miss Norma Brown came out and danced with the chorus men, thereby pleasing everybody. "The Girl and the Drummer" may not be an episode in our waxing season, but one may secure in stating that it is at least an incident.

MISS MARIE FLYNN in "The Girl and the Drummer."

Miss Nazimova's press representative announces that she is expected to do in America for Arthur Schnitzler what she did here for Ibsen. Heaven forbid!

The twelfth title decided upon by the custodia nomenclaturists of Victor Moore's new musical comedy is "Beau Broadway." Previous to this it was "A Lady's Man."

Our eloquent confrère, Mr. James J. Corbett, will shift the field of his artistic endeavor soon after next and appear as the interlocutor in the George Evans minstrels, which appear Sept. 18 at McVicker's.

Mme. Nellie Melba has begun a brief concert tour in Halifax. Following this tour she will be heard in four operas in the Metropolitan opera house, New York, and in the Auditorium, Chicago. She will sing the rôles of Mimi in "La Boheme," Gilda in "Rigoletto," Desdemona in "Otello," and Violetta in "La Traviata." Mme. Melba, who is accompanied by her protégé, Miss Ada Sassoli, harpist, will return to England Dec. 17.

Stanislaus Stange Slowly Recovering

[BY CABLE TO THE CHICAGO TRIBUNE.]

LONDON, Sept. 6.—Stanislaus Stange is progressing favorably at the nursing home where he was taken after the paralytic seizure Saturday while rehearsing "The Chocolate Soldier." Doctors say his recovery will be slow.

The Wide, Wide World.

Clean Slovenic City Sends Many Emigrants.

BY GEORGE A. DORSEY, PH. D., LL. D.

LAIBACH, Carniola, Austria, July 16.—Perhaps I should say Ljubljana, the Slovene name for this city of 40,000, capital and focus of some 1,200,000 Slovenes, 110,000 of whom are in the United States. Laibach in national song was spoken of as "the white." It is pretty white and as clean as a pin. It might be a German city. Certainly not an American, Hungarian, or Italian city.

We came to Laibach from Fiume by train, a three hours' ride of great beauty and picturesqueness. Early in the ride we leave Hungary, cross the line into the Istrian province of Austria, climbing the while to the high, broken Karst plateau, and enter the province of Carniola, or Krain, the principal Slovene province of Austria.

The country, as seen from a car window, produces an impression of contentment and peace, but the Karst is as deceptive in Austria as it is in Hungary. It smiles on you, but the veneer of life giving soil on its rocks is thin, in places not tnick enough to hide the scars.

In deep depressions looking like big buffalo wallows are little patches of wheat, corn, or potatoes. The country is clothed in verdure, though of real forest, good timber, we see almost nothing. Well into Carniola the country improves, not in looks but in fertility and amount of land fit for a plow. The high snowy range north of Laibach comes to view and we enter the broad, fertile valley of the Laibach moors. Country churches along the way glisten white in the sun and seem almost as numerous as farmhouses.

City Prosperous and Growing.

Heavy Slovene emigration may—as they will probably tell us—drain the country of its best arms and make sad inroads in its resources, but the fact is not apparent in Laibach. It looks prosperous and contented. It is growing. Many new buildings. Not so large as Zagreb, it lacks the stateliness of the Croat's capital. But it has many imposing buildings and a thoroughly characteristic development of showy cafés. The town hangs on both sides of the Laibach river, while it finds the sea at Trieste. The setting of the city is as delightfully green and luxuriantly beautiful as one could wish. Rising high above the town is the old Schlossberg, crowned with its castle, now used as a penitentiary.

Laibach wants to be a real city. On what it considers the essentials of a city it has lavished money. The museum is characteristic of what I mean. It is a huge, modern, beautiful building, worthy of a city of half a million. It is complete, comprising departments of botany, natural history, archeology, and ethnology. Its archeological collections are surprisingly rich both in prehistoric and Roman periods. Carniola in ancient days was the scene of a highly developed culture. Only in Vienna can one get a better picture of the wealth of that extinct culture. But in the Laibach collections are wonderful specimens of iron, copper, bronze, and earthenware.

We were especially interested in the collections illustrating Slovene folk life. The arrangement is not all that could be desired and the attempt to illustrate every phase of peasant life falls far short of the Hungarian museum at Szombathely. This is due to the men who have been responsible for the assembling and arrangement of the material rather than to the amount of funds at the disposition of the museum. This is true of most museums.

Pictures of Folklore.

The most interesting single collection in the folk section is a large series of wooden tablets three by ten inches. Each tablet is painted. No two are alike. The paintings give us a vivid insight into folk belief and lore. Here we find not art but faithful and at the same time vividly realistic scenes of peasant life. There are pictures of saints and devils, peasants in characteristic costume and at their ordinary pursuits, wedding scenes, such as the marriage, dancing, the musicians, etc.; quaint water mills, bear fights, cooing lovers, peasant festivals, or pictures of flowers, water springs, and house scenes.

Some of the tablets evidently illustrate proverbs or bits of folk tales. One represents a primitive looking mill. Men are feeding old women into the hopper. They come out of the spout as girls. In another a woman is pulling a harrow. The husband is driving it.

There are halls of rude folk pottery and of interesting Slovene costumes. Embroideries are rather disappointing. The color is rich enough and the workmanship fine. But they show signs of degeneration. The designs are no longer purely barbaric and geometrical, as in costumes of Slavs farther south. Six hundred years of Germanization has left an impress. Only in the headdresses do the designs seem pure and free from foreign influence. Everything else seems in the transition stage. There is, of course, a large collection of Easter eggs, some richly carved spindles, and many interesting stamps for marking calico. These are not unlike those used today in Java for similar purposes, although the technique of calico printing among Slovenes is not at all like that of the far east.

The collection of folk jewelry is surprisingly weak, rich only in metal girdles. Whether this is due to lack of development of a love of jewelry or to poverty which made such luxuries impossible I cannot say. Considerable space is taken up with Roman and medieval grave tablets and monuments.

Class of Schoolgirls.

The most interesting exhibit was a class of forty or fifty schoolgirls being conducted through the halls by a young high school instructor. They are sober, serious girls. No trace of frivolity here. They want to learn. Four out of five have dark hair. There is not a real blonde in the crowd, though many with blue eyes, but more with brown.

The director's office marks a curious stage in the development of a certain phase of culture. It seems scarcely appropriate to call it an office. It is more like a drawing room in a private house specially set apart to receive business calls. The room is immaculately clean and in order. The furniture is of mahogany and upholstered. There are velvet curtains at the windows. On a mahogany whatnot in a corner are a few select pieces of bric-a-brac. On a big handsome table is a cut glass vase of flowers. At first you feel shy about introducing business in such a place. You would not be surprised to have the director's wife enter, followed by a maid with tea things.

The director, of course, is a Slovene. As he talked I tried to find something by which I could distinguish him from a puré German of Budapest, Vienna, or Berlin. It was hard work, for nothing of appearance was other than German. Perhaps his mannerisms alone are Slav. He was serious and much in earnest. But he never lets himself loose. He was neither excited nor enthusiastic, always self-contained. I think this is characteristic of Slav gentlemen I have met.

Some of them seem a little topheavy with what they know, but they are always holding back, not willfully, but because it is their nature to wait. You feel that they have never played their last card. They are never "all in." When the hundred million Slavs finally strike their pace, or rather when they finally attune their pace to the quickstep of the west, they may make a large stir in the world. Perhaps they cannot; perhaps this reserve is an innate characteristic of Slavs.

Enthusiasm Seems Wanting.

As I look back and recall experiences with museum men in Slav countries I recall the feeling that I had today with the director. Always there is a gentle, unobtrusive courtesy and a certain kind of hospitality. But nothing of enthusiasm.

The director is against the emigration of Slovenes. Then he hedged and declared that it is too early to say whether the loss of 100,000 or 200,000 men will be good or bad for Slovenes and the fatherland, or good or bad for their adopted home. Of one thing he is certain—that the exodus will continue until the United States stops it. The deplorable result of emigration is a new and lower standard of morality. The tendency among women left behind is for more and more to go astray. There is a feeling on their part that their husbands abroad bestow their affection promiscuously.

Emigration saps the strength of the country. Slovenes make money abroad, but the results are not great enough. Much money and time is dissipated in frequent trips. He believes they squander money in the United States.

I infer from what the director says that he means that emigration is a sort of sporting proposition. Slovenes are not poor, as peasants go. They are not hungry; they never starve to death. They are sufficiently clad. They have big houses and plenty of firewood. But the men go because it is a sort of game. They get a freedom—which spells license—abroad which they never had at home. They go to America with something of the spirit which prompts an American to linger long in Paris.

He admits that the emigrant comes back, in some ways, a better man. His eyes are opened. He has learned to work, but he won't work in the fields. He is good only for a factory; factories are few and far between in this Slovene land. To the best of the director's knowledge, local government makes no attempt to check the Americanization process. But he believes there are societies among his countrymen abroad which, while not directly organized with this in view, tend to preserve the bond which holds them to the fatherland.

There are several steamship emigration agents in Laibach. Apparently, they have nothing to conceal. The chief point of interest gained from talking with them is that new centers of emigration are just now coming into existence. Until recently, Slovene emigrants have come from a compact and fairly restricted area, South Carniola. But the people of North Carniola and those of adjacent provinces which heretofore had no emigration have learned of the delights of a trip to America.

Again we have excellent proof that the primary factor in emigration is not poverty of material wealth but invention. Just as there are countries in Transylvania from which people have never emigrated because they never thought about it, so there are country districts in Carniola where now, for the first time, they have thought about it. As a result of thinking, they try it. The number of those who follow will depend on the reports brought or written back by those who made the first venture.

Land of Small Estates.

Carniola is a land of small estates, of farms of from two to three acres. Hence, emigrants are either day laborers who own no land or little farmers who are in debt. Land hunger is the excuse which the individual offers himself and his family to justify his absence.

They won't work, say the agents, when they come back. They may build a house or buy land, but they generally overreach themselves, and their new capital only enables them to get deeper in debt. And they go back to the United States. If they get on well there, they say "finished," and send for the wife.

Agents agree that politics has nothing to do with emigration. South Carniola is not suffering for railroad outlet to Fiume, because they have nothing to export. Even in years of fair crops, some 6,000 carloads of grain must be imported.

One agent puts the number of Slovenes abroad at 160,000. Their range of distribution closely follows that of the Croats—Pennsylvania, Ohio, and Illinois are the favorite states. There are also many in the coal mines of West Virginia, especially at Davis and Thomas. Many go to the iron mines of the Superior region and to gold and other mining regions of Colorado. There is a colony at Shreveport, La., some in Salt Lake, and several colonies in Puget Sound.

"Are you for or against emigration?" was asked the agents. A foolish question, I admit, because it is an agent's business to sell tickets. They profess indifference. If men want to emigrate, they are there to furnish them transportation, and they believe it will eventually destroy political strife.

If emigration can lessen the strife of the nationalities, it will have done much for southeastern Europe. Each nation, as each man, has only so much energy. Like a prize fighter, each contains just so many fights. East Europe is spending an enormous amount of energy in linguistic quarrels. This holds them back. They are using up energy in fights which might be expended in more profitable causes.

A Slovene town with German culture, the shops, judging from names over doors, are in the hands of Jews. The cafés are full. But at every turn, in doors or out, you bump into an officer. The officers are fine looking fellows, because they are well dressed and well fed, chief factor in determining what constitutes desecration of the dead.

Book News

BY MIRIAM LA GRANGE.

IF the author of "HEARTS CONTENDING" were a great artist we should have in this novel a piece of work worthy of George Eliot. As it is we have, at any rate, a wordy novel. It is a piece of life crammed full with reality. There is tragic possibility in the Heilig family as pictured here, the kind of tragedy Thomas Hardy described as "beyond the gates of the world."

The Heilig family live in the Thal, a country place in—it matters not where. Its seclusion makes it safe from the topographically curious. They are thrifty Germans, who have prospered—the father, John Heilig, being master not only in his house but of the Thal itself. This dominance comes sadly to a close once his children reach maturity. He refuses to give his daughter in marriage to the one she loves; the daughter elopes; he selects the ministry as the profession for his son Jonathan; he refuses to follow the calling; the sons Anthony and Jesse, have wills of their own and come into conflict with the father. But there is also a division between Jonathan and Anthony, they being rivals for Bertha Lieb, a protégé of the family. This conflict comes to a quarrel between the brothers, in which farm weapons are used, the victim being the third son, Jesse, who acted as peacemaker. Job Heilig now becomes a Job indeed. Anthony in a drunken rage for his defeat, and in sorrow for having struck his innocent brother, burns his father's barns and fields, and is found dead in the ruins.

Now comes the turning point in the history of the family. Bertha Lieb, blaming herself for the sorrow which has come upon worthy people, reclaims happiness for the family by hard work, by advice, by self-sacrifice. She refuses Jonathan, nurses Jesse back to health, goes in search of the eloping daughter, and in the end all is well, Job Heilig is a changed man, he no longer controls any one's destiny, scarcely his own.

The story strikingly reminds one of Mrs. De La Pasture's "The Tyrant." As told by Georg Schock, it is vivid and simple. It is not compelling in its force, though its human issues are real and at times vivid. The reader is constantly wishing for a firmer, more mature art for these thrilling events. It is a type of novel Eden Philpotts would have made overpowering in its strength. This young writer has not left it weak, nor she has not given it full artistic value. There is power and poetry in the story; there is more power and poetry than the author has brought to it. But as a simple, sincere handling of fine material "Hearts Contending" should be read. [Harper's.]

William John Hopkins knows how to whip up the most delightful sort of literary meringue, and how to season it deliciously with sentiment, and decorate it with little jellied dabs of poetry. Underneath, too, is something approaching substantiality. "THE MEDDLINGS OF EVE" is his latest (Houghton, Mifflin Co.), the volume embracing two novelettes, in which the same characters play their part. Those who have read his inimitable "The Clammer," in which Adam and Eve and their friends first appear, will fall easily into association with these engaging young people, who bill and coo, quarrel and pout in the immemorial manner, but always with breeding and charm.

Mr. Hopkins is another of those who are venturing to offer the suggestion that a passionate industrialism is not the only thing in the world. Until within the last few years it has been considered a sort of lese majesty here in America to suggest that leisure may be well spent. But there is arising a class of writers who are frank to admit that nothing appears to them more immoral than the breathless pace, the greed and graft, the envying and hating, the competing and the cheating of our colossal industrial system. They are saying that if you can live on little in some quiet and beautiful spot, hoe your own corn, write your own stories, economize without the "by your leave" to any possible Mrs. Grundy, that you are playing the part of wisdom.

People may be getting a little weary of being flogged on into strenuosity. They wish to get acquainted with themselves, and Mr. Hopkins puts in a plea for quiet mannered folk of this disposition. He has a delicate and felicitous way with him, and a kind of languor of style in great contrast to the crisp decisiveness of the work of a number of other successful young story writers.

Woman and Her Interests.

Just Between Us Girls.

BY SISTER MARY.

ARE you about to marry?

If so, you are probably not in a reasoning stage. Love and long headedness rarely hit it off well together. But just on the chance that there are a few glimmering rays of forethought let us have a little talk today on marrying the family.

"Not that old cry again!" sniffs the girl who is hard-headedly wedding the man she loves against the wishes of her family.

"Nonsense!" cries the man who has chosen a girl from among people he despises, "I am not marrying the family, I am marrying Nella."

Both of you may think the dear one the shining exception in a disagreeable lot. Is he? Is she?

No one wants to be snobbish. America is a poor place for such silliness. Nor are uncongenial families a matter of class distinction.

A man and woman may be neighbors and the families friends from childhood, yet is their training and point of view so different that they will not hit it off well together.

If you are about to marry one whose family you dislike, consider well the wisdom of it.

You think you can counteract the family influence, but can you?

In a recent novel of the Pennsylvania Dutch, this point is well brought out. A pretty southerner marries a man who had been educated far above his family. As a lover he was ideal, as a husband bringing his bride back into the radius of the family life, the ingrained difference in upbringing shows itself to the destruction of the woman's happiness—almost of her life. With the southern and the Pennsylvania Dutch ideal of womanhood a clash was inevitable.

No matter how superior—so called—one may be to his family, training and environment are bound to crop out sooner or later.

I know a man who has been brought up by a mother who considers society women useless cumberers of the earth. She has the notion that because a woman enjoys social life, she mus. make a bad wife and worse mother; must be idle, vain and extravagant.

That man is now about to be married to a girl who has been reared among the gayest of the gay. From her babyhood she has been carefully trained to shine socially—and does so.

They are desperately in love—now. What do you think of the chances for keeping so?

Each time the household bills get a bit heavier than they should be; whenever the domestic machinery creaks—that man will be more than human if the old training does not tell. It will be the wife's fault—was not she a social butterfly, therefore a bad manager.

And the wife—capable though she may be—cannot fail to be irritated at what she considers her husband's secona class notions; at his unwillingness to bow to customs that to the girl are second nature—merely ordinary refinement.

And upon the gentle flame of the young couple's differences, the respective families who "were not married" will act as gasoline to create explosions, with their "I told you so," "be firm!" "Now is the time to take your stand!"

Perhaps you will count upon weening the loved one away from his family. There is nothing more despicable! The husband or wife who permits such influence is as pitiably weak as the other is cruelly selfish.

Again you may think—We are to live half across the continent, how can the people I despise count? There are letters, also long visits, but most of all inherited traits.

A girl became engaged to a man whose people in another city were hopelessly uneducated; the type the girl had always spoken of as "impossible." She had no way to know that the lover, who was charming, was not by birth and training her social equal, until family friends from her lover's city enlightened her father.

The engagement was broken.

And the theorists who insist that the family is not married, were dreadfully disapproving, with much talk of "snobbery."

Was it snobbery?

Wasn't it rather not taking chances on unhappiness by attempts to unite incongruous elements?

Economical Housekeeping

BY JANE EDDINGTON.

Double Duty Chicken.

IF we can get two dishes for one meal of one dish each for two meals for four people, a spring chicken is not such an expensive luxury as it seems. Of course, a stewing chicken will go further and it costs several cents a pound less. It is only a luxury when we pay 50 cents a pound for milk-fed broilers. Some people think because good chicken is very, very good they must have a lot to eat of it or none at all, which is the reasoning of the gourmand. Served with two good vegetables, delicious squash for one, little chicken will go a long way.

There are some parts of the chicken, like the neck and back, that it is not economy to buy or fry. They will count much more if they are used for soup or stew. In chicken fricassee the flavor is a good deal extended by the use of dumpling, so that it is possible to have enough cold chicken left to make a salad, using a generous amount of celery—or chicken soufflé.

Chicken Bouillon and Chicken Croquettes.—Cut up and disjoint a chicken and let it stew in three pints of water with one teaspoonful of salt, a pinch of pepper, and a few whole allspice until very tender. Take out chicken, strain bouillon, and add one tablespoonful of rice. Let boil until rice is well cooked. Serve hot. Croquettes: Take the meat off the chicken bones and chop very fine. Heat one-half pint of milk in a double boiler. Cream one tablespoonful of butter and two tablespoonfuls of flour and add to the milk. Season, add the juice of one onion and one teaspoonful of salt, one-fourth teaspoonful of nutmeg, and a half teaspoonful of pepper. Cook until it forms a thick sauce. Pour this over the chopped chicken and mix thoroughly. Let this cool and then form it into balls. Flour lightly and dip into a beaten egg. Roll in bread crumbs and fry in deep fat.—Mrs. S. Lovgren, 3440 Lake Park Maple Square avenue.

Chicken-Rice Soup and Fried Chicken.—Cut up and chicken into sections. Scald with boiling water, rub well with salt, put in covered kettle and cover chicken with cold water. Cook about three hours, or until tender. Take out and roll pieces of chicken in flour and fry in suet or lard to a nice golden brown. Serve hot. Gravy: Add flour to liquid in which the chicken has been cooked, skim off the grease, set aside enough for gravy and thicken same with flour. Keep hot and serve hot. Soup: Take balance of liquor in which chicken was cooked, put in one-third cup of rice and simmer until rice is cooked, about thirty minutes.—Mrs. W. Beeman, 4018 Ellis avenue.

Chicken Broth and Fried Chicken.—Cut up chicken and stew slowly until done. Remove meat and set broth to cool, and strain. Season broth and keep for serving. Fried Chicken: Have grease very hot in pan and fry the chicken for about five minutes. Season while frying. Do not use lard in anything, as it spoils the flavor.—Mrs. Crandall Hicks, 4099 Woodlawn avenue.

Chicago Fricassee.—Buy chicken, about 25 cents. Cut it up in usual way for fricassee and cook it with seasoning of one sliced onion, salt and pepper and salt to taste. When chicken is tender, but not falling to pieces, thicken the gravy and when boiling drop in dumplings made of one and one-half cups of flour with one and one-half teaspoons of baking powder and enough milk to make soft enough with milk and water to drop from a spoon. Cover closely for ten minutes. Cook all together about two hours' time. When ready to serve, bring take up only one-half of the chicken and half the gravy and all the dumplings. Use the other half reserve for a pie next day.—Mrs. D. Wells, 1812 Michigan avenue.

Chicken Pie.—Cut into pieces one fowl or chicken, put in stew pan with one-half onion, a sprig of parsley, and tip of bay leaf and cover with boiling water. When half cooked season with salt and pepper. Remove chicken, thicken gravy with two tablespoonfuls of flour mixed with a little cold water. Place a small cup in the center of baking dish, arrange the chicken around it, taking out some of the large bones, season the gravy, and make a recipe of biscuits for the top, and bake till done. Biscuits: Sift one cup of flour put two teaspoonfuls of baking powder, a pinch of salt, rub in one tablespoonful of lard, and add one-third cup of milk. Cut in small biscuits.—Mrs. Thomas Gleason, Oak Park, Ill.

LEGAL TRUANCY TEACHERS' PLANS

Want Pupils to Be Given Their 'Vacations' Whenever They Want Them.

SCHOOLS YEAR 'ROUND.

Chicago U. Monthly Advises 12 Month Session and Elective Relaxation.

Don't question little Johnny's pains and aranps today.

Don't scold him and hurry him unwillingly back to teacher.

Chicago professors have published an ultimatum to all parents in America that they are on Johnny's side, even if his "sickness" does baffle diagnosis.

The educational authorities in the University of Chicago school of education are even advising a country-wide and systematic "truancy." They wish it so arranged that pupils and teachers alike can within set limits follow their own individual inclinations in taking their vacation—in winter or summer, spring or fall. This new plan will probably be put into effect soon at the University of Chicago and at its elementary school.

In return for this the professors propose to keep all schools open all the year around and make of the present "summer schools" a fixed institution. The educators explain their new theory in an editorial in the September number of The Elementary School Teacher, issued yesterday by the University of Chicago Press.

Vacations When Needed Most.

In brief, the professors think the children ought to take their vacations when they need them most, instead of between certain old fashioned dates in summer. If Johnny can "get away" with his mythical pains, therefore, it would appear that he needs an extension of the ordinary period of leisure. The wise pupil in the future will perfect himself in the technique of baffling diagnosis.

The author of the editorial declares that the belief in the necessity of vacations in summer only is a dogma. A dogma is regarded at the university as every bit as dangerous as a hydra.

Teachers as well as pupils may rejoice at the university dictum, for the school of education officials think the individual vacation should not be confined to the students. According to the educational plan, school buildings should be used during the entire year and provision should be made for allowing leaves of absence to all concerned in the growth of knowledge.

Exhaustion Must Be Avoided.

Of the direction the modern school must follow the writer says:

"First, all school activity must be so organized as to furnish its own safeguard against exhaustion.

"Second, amusement should be mixed with serious work and both should be guided intelligently. The public must learn to play as well as to read serious books and do sums in addition. One of the great discoveries of our social workers is that modern men and women are as clumsy about recreation as they are in other forms of organized activity. We must teach men and women to enjoy themselves, and we can do this best by teaching the children in the schools.

"Third, we should recognize that periods of delay in individual development do not obey any law of the calendar. One child is interrupted in his development at one date, another child at another. If in addition to these individual interruptions we impose a general interruption, the sum for a given child may be great in a single twelvemonth. Why not provide for continuity in the institution and allow individual needs to dictate the interruptions?

Practicability of Theory Proven.

"The fact is that we are providing now for all kinds of individual interruptions. Children are sick, or families move from one place to another, or parents are negligent until the active truant officer terminates a vacation which does not limit itself to the conventional dates.

"Finally, what will come to the teacher through the adoption of this program? Nothing but advantage. Many a young woman goes into a store or office now because she can there earn wages twelve months in the year. She simply cannot afford the present school vacation. Furthermore, in a well organized system the teacher, like the pupil, could have some option as to absence from the school.

"The better school systems are even now providing leaves of absence for teachers and officers. This system of vacation for a reason doubtless will develop. When it becomes an established practice we shall have a more efficient school and a better adapted staff of instructors."

WOMAN SLUGS TWO BANKERS?

Claimant of $25,000 Is Reported as "Mixing It" in New York.

ONCE SUED T. ROOSEVELT.

'Heroine' of Exciting Incident Sought $1,000,000 from Him.

New York, Sept. 6.—[Special.]—Although the actual facts are somewhat obscured by reticence or the dust of conflict, there seems to have been some excitement today when Mrs. Ida Von Claussen called at the United States Mortgage and Trust company, at 55 Liberty street, for the purpose of getting certain money that she holds is due her.

Mrs. Von Claussen is the woman who recently filed suit for $1,000,000 against Theodore Roosevelt for damages which she claimed his actions had done her at the Swedish court.

Reports have it that on her visit to the trust company she knocked down Calvert Brewer, first vice president of the company, and Carl G. Rasmus, second vice president of the institution, when her demand for $25,000 was refused.

Mr. Brewer later emphatically denied he had been knocked down or even struck. H added also that the sum that Mrs. Von Claussen had come for was $500, and not $25,000.

"Mrs. Von Claussen has been claiming this $500 from us for the last ten years. Beyond this I have absolutely nothing to say," he concluded.

Notifies Reporters to Be There.

As the version of the incident that obtains in the neighborhood has it, Mrs. Von Claussen, accompanied by Mrs. Nellie Van Singerland, reached the trust company in a taxi. Mrs. Von Claussen had taken the precaution to telephone several newspapers that she intended to make the call and that it might be of general interest before it was over.

True to this forecast, she seems to have made a demand for the money and then proceeded to "mix things up" a bit. She finally was brought to see the error of her tactics by the aid of several trust company attendants, and, returning to her taxi, was whisked away.

Is Heiress in Big Estate.

Mrs. Von Claussen, by the way, is the granddaughter of Michael Byrne, who, on his death, left an estate of $1,000,000 or more, including the Hotel Lorraine. Mrs. Von Claussen has an eighth interest in the estate, of which the United States Mortgage and Trust company is the trustee. Mrs. Von Claussen has a theory, it seems, that certain moneys are now due her. The trust company holds a different view. Hence this sudden and exciting turn in the situation.

$9,100 THEFT LAID TO WOMAN SERVANT AT SARATOGA HOTEL.

Warrant Recalls Loss of Money in Search of Which Scores of Persons Delved in City Dump.

Charged with the larceny of $9,100 belonging to C. L. Leggett, a retired salesman, Myrtle Meredith, a servant employed at the Saratoga hotel, was arrested yesterday. Leggett says the money was in a package bound with silk, and disappeared from his rooms at the hotel Aug. 15.

Leggett reported his loss the day he discovered it, and the woman, who cared for Leggett's apartment, was questioned. She denied any knowledge of the supposed theft, but Leggett, after searching in vain for the money, obtained a warrant charging her with the theft.

The woman again was questioned following her arrest, but she adhered to her original story. She will be given a hearing today.

This money is that for which scores of persons delved in the refuse at the city dump following the publication of the woman's story that the bundle must have been swept up and thrown out with the rubbish.

LEHMANN FIGHTS WIFE'S SUIT.

Files Demurrer, Alleging Her Petition That He Be Adjudged Spendthrift Is Faulty.

Ernest E. Lehmann yesterday filed a demurrer to the petition filed by his wife, Mrs. Margaret B. Lehmann, asking that he be adjudged a spendthrift and that a conservator be appointed for his estate.

The demurrer sets forth that the petition does no contain any averment that Mrs. Lehmann is a reputable citizen of Cook county, as, under the statute, such petition should state. In other respects the demurrer offers as objection to the petition that it is "uncertain, informal and insufficient." According to attaches of the Probate court, the demurrer itself is defective. A date for hearing arguments on the demurrer is expected soon to be set.

SHERIFF STORMS AT RACE GAMBLE

'Won't Stand For' Hawthorne Track Violations if the Whole Office Goes.

NEWS AROUSES WAYMAN.

Says Gambling Must Come to an End; Deputy Gives His Excuses.

Sheriff Christopher Strassheim asserted yesterday he was not going to hold the "bag" for the responsibility of the lifting of the gambling "lid" at the labor day celebration Monday at the Hawthorne race track.

State's Attorney Wayman, hearing that the Hawthorne Labor day racing with betting was a precursor of another brief meeting, at which wagers were to be made "on the nod," put his foot down on the plan, then dictated the following:

"There will be no horse racing and betting in Cook county to revive the scandals so prevalent when Charles S. Deneen was state's attorney."

"Have you received information or complaints regarding the betting on Labor day at Hawthorne?" Mr. Wayman was asked.

"None," the prosecutor replied. "All I know about it I have read in the newspapers."

"I know there was open gambling there," the sheriff said angrily yesterday afternoon, "and I am going to have every one of the five deputy sheriffs who were on the grounds in my office tomorrow morning at 10:30 o'clock to explain why my orders to prevent gambling were not obeyed. My instructions were explicit. I also am told that the deputies allowed gambling devices to operate after their attention had been called to the violation of the law.

"I want every one who knows anything about the dereliction of duty on the part of any of my men to come to my office in the morning and let me know which deputies they were. I won't stand anything like that even if my whole office has to go."

Said He Gave Explicit Orders.

Sheriff Strassheim asserted his orders were explicit as to the gambling proposition. He said he had directed Deputy Sheriff Henry Spears to send the men out to the race track. Deputy Spears corroborated his chief.

"I obeyed the sheriff's orders, too," he said. "I told Deputy William J. Cameron, who had charge of the squad, that we would send eight of ten deputies out there to help him. He said it would be unnecessary because the chief of police of Cicero had promised him all the police help needed to suppress gambling. I, at the sheriff's orders, also sent men to Leafy Grove and Morton Park where plans had been made to pull off prize fights."

Sheriff Strassheim said he held that his deputies had been negligent in not reporting to him or to Deputy Spears during the day on the gambling conditions there.

Cameron Admits Gambling.

"Cameron was here this morning," the sheriff averred. "He said that in the crowd of 40,000 persons the five deputies stood no show to stop the gambling. I demanded why they made no arrests. He said that it would have taken several of the deputies to have conveyed any prisoners to the nearest justice or place of detention, some two miles away, and that during their absence things would have been thrown wide open.

"I told him his explanation was not satisfactory and for him to report to me in the morning, when I propose to make a thorough inquiry into the matter."

The sheriff said his deputy informed him that it would have taken dozens of deputies to have prevented gambling on the big field, "and we can't afford to hire big posses like that, for the county board won't stand the expense," he added. Mr. Strassheim also said that the Cicero police, according to his men, failed to keep their promise to help keep out the gamblers.

Jim O'Leary's Hand Seen.

The sheriff maintained that he was not trying to excuse his men, but said that both he and they knew it was their duty to stop the race gambling.

"I'll admit that I had no idea that any big attempts to gamble would be made," he said. "I thought the picnic was under the immediate auspices of the labor unions, but I am told now that such was not the case. I never heard a word of the report that 'Jim' O'Leary was to run the gambling out there. I have heard today that he had something to do with it."

The deputy sheriffs who face dismissal unless they can explain their failure to enforce the law, besides Cameron, include John P. Collins, Thomas Elliott, John Wiggins, and Joseph W. Robb.

Entire Stock of Men's, Youth's, Women's, Misses' and Children's Fashionable

RAINPROOF Fall and Winter Coats

Slightly Tainted by Smoke

TO BE CLOSED OUT AT ONCE, PRIOR TO REMOVAL TO OUR NEW STORE

On Saturday last, just two weeks prior to the date decided upon for removal to our new, elegant quarters on Dearborn St., a small fire occurred in our store-room. A few dozen garments only were destroyed, but the smoke permeated our stock to a slight extent, so that we are unwilling to remove it to our new ware-rooms, as planned. Instead, we have wired our factory in New York for another shipment of goods for the new store, *and we will close out every garment we now have on hand*, on these premises, beginning this morning, at

Precisely One-Third Former Prices!

Seldom has the opportunity been presented to purchase Standard merchandise at such figures! Coats that cost $10.00 anywhere can be picked up at this sale for $4.00. $12.00 Coats at $6.00! Etc. GOODYEAR prices are standard the world over, and the reduction is absolutely uniform throughout, not one garment being reserved. The sale consists of about 2,300 Coats, all new, fresh stock, embracing latest style innovations.

No Single Coat Offered Has Been Damaged. The Stock as a Whole Has Been Slightly Tainted With Smoke, but the Odor Will Entirely Disappear From Any Coat After a Few Hours' Wear.

Special Lot of 320 Coats for Men and Women
Comprising Broken Lots, Odd Sizes, Etc., All $25 and $30 Values
Including a few very expensive coats, will be sold at one price of **8.00.**

Men's Elegant English Slip-on Coats
20 different shades, seams cemented, pure Paza lining, vulcanized, stylishly cut and skillfully finished.
$32.50 values now **10.50** $42.50 values now **14.00**

Women's Slip-on Coats
Imported material, new snappy styles, cemented, vulcanized, guaranteed, former price $25, now **8.25.**

Men's Light, Medium and Heavy Weight Autumn and Winter Overcoats
All fashionable, well built, hand tailored Coats, in all the new popular materials.
Regular $15.00 values, now **5.00**
Regular $22.00 values, now **7.50**
Regular $30.00 values, now **10.00**
Regular $40.00 values, now **13.25**
Regular $45.00 values, now **15.00**
Regular $50.00 values, now **16.50**

Women's Fall & Winter Raincoats
Advance models, newest material effects; about 35 styles to select from.
Regular $12.00 values, now **4.00**
Regular $17.50 values, now **5.75**
Regular $25.00 values, now **8.25**
Regular $30.00 values, now **10.00**
Regular $42.50 values, now **13.50**
Regular $45.00 values, now **15.00**

Women's Silk Rubberized Coats.
Not the ordinary kind sold by department stores, but exquisite creations from original designs, some finished plain, others elaborately trimmed. Exclusive fabrics from our own mills. Produced by the finest workmen in America. Guaranteed absolutely rainproof.
$16.50 Coats, now **5.50** $28.50 Coats, now **9.50**
$20.00 Coats, now **6.50** $35.00 Coats, now **11.50**

500 Raincoats and Capes for Boys and Girls
Former prices $7.50 and $12; now **2.50** to **4.95.**

The entire stock must be sold within Two Weeks. An additional force of salespeople has been employed, so that all purchasers will receive prompt, careful attention. No goods will be charged during this sale. DEALERS WILL POSITIVELY NOT BE SUPPLIED.

SALE BEGINS THIS MORNING

Store will remain open from 8 a. m. to 8 p. m., till last Coat is sold.

GOODYEAR RAINCOAT COMPANY

LARGEST MANUFACTURERS OF HIGH-GRADE WATERPROOF GARMENTS IN THE WORLD.

N. E. Corner Wabash Ave. and Washington St.

Attention is called to our new, magnificently appointed store, at 151 and 153 Dearborn Street, (between Madison and Monroe) which we will occupy on or about September 20th.

REVELL & CO.

THE SEPTEMBER SALE IS NOW IN PROGRESS

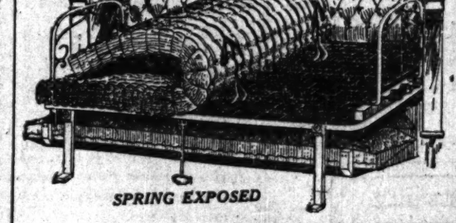

SPRING EXPOSED

The Daven-o

Prices range from **35.00**

Sofa Beds

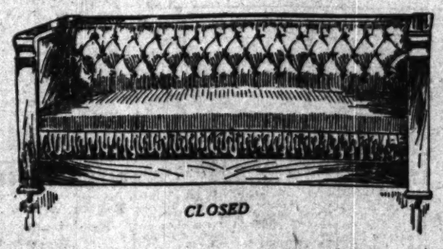

CLOSED

There is no other combination that gives you a perfect separate bed, spring, and also room for mattress, bedding and pillows. Bed part has steel frame preventing the construction from getting out of order.

Wabash Av. ***Alexander H. Revell & Co.*** *Adams St.*

You cannot buy a Second-Hand

Tel-Electric
Piano Player

The player that plays your piano from a distance

During the four years that this remarkable player has been before the public, thousands have been sold, but never has one been replaced by any other player.

This cannot be said of any other piano player or player-piano.

It is proof of The Tel-Electric's superiority

Attachable to any piano without obstructing the keyboard

The Tel-Electric is the only piano player that can be attached to either a grand or an upright piano without obstructing the keyboard.

The player at all times is removed from the piano and if desired it can be placed in the next room.

Duets can be played with The Tel-Electric playing one part.

Plays without your assistance or under your absolute control

The Tel-Electric is the only piano player that will play *without your assistance* exactly according to the composer's signs as indicated on the music, or it will allow you to control the expression and tempo of every note.

It requires no pumping and electricity in the house is unnecessary.

A Tel-Electric can be attached to your piano in a few hours. Call for a private demonstration or write for illustrated catalog.

Tel-Electric Company,
248 Michigan Avenue

AMUSEMENTS.

MAJESTIC
ONLY THE BEST NOVELTY VAUDEVILLE.
Edwin Arden in "Captain Velvet"
Lily Lena. Marvelous Griffith.
Fox & Millership Sisters. Zertho.
Jewell's Manikins. Musical Schraff.
Archie Guerin. De Onzo Bros. & Friday.
Dancing Stuarts. New Motion Pictures
PRICES: 15-25-50-75c. Tel. Central 6460.

GRAND POPULAR MAT. TODAY
THE GIRL and the DLUMMER with Mr. Herbert Corthell
Broadhurst's Book plus Barratt's Music plus
"Entertainment Out of the Ordinary." De Lamarter in The Inter Ocean.

Whitney SAT. NIGHT Entire Main Floor 1.00 Pop. Mats. Tues. Thurs. Best Seats 50c and 75c
Phone 1003 Harrison
Alma, Wo Wohnst Du?
You Don't Have to Understand German to Enjoy the Fun and Music

AMUSEMENTS.

PRINCESS POP. MAT. TODAY Tonight at 8:15
HENRY W. SAVAGE Offers
THE WIFE TAMERS
A DELIGHTFUL MUSICAL CONCEIT.
COMING SEPTEMBER 12
AL. FIELDS and DAVE LEWIS In a Farce With Music
We Won't Go Home Until Morning
SEAT SALE TOMORROW.

ANOTHER BIG HIT AT THE OLYMPIC—Mat. Today Best Seats $1
Laurette Taylor in The Girl In Waiting
"She is one of the few human beings of the stage equipped with instinct, intelligence, a personality and a sense of humor." —Percy Hammond, Tribune.
Every Night and Sat. Mat., Best Seats, $1.50

CORT MAT. TODAY RICHARD CARLE IN
JUMPING JUPITER
With EDNA WALLACE HOPPER (Specially engaged) and sensational cast, including Lillian Shaw, Will Philbrick, Joseph C. Miron, Frances Kennedy, Ina Claire, Dorothy Maynard, Others, and "Rose" Girls.

AMUSEMENTS

RIVERVIEW EXPO
WESTERN, BELMONT, ROSCOE, CLYBOURN
Now In Its Autumn Glory
Free Afternoons for Women and Children till 5 Except Sunday
BEST BAND OF THE YEAR
Hand and His Band 40 Fine Musicians

White City
LIBERATI GRAND OPERA Chicago's Greatest Bandmaster
SELECTIONS from Meyerbeer, Mariani, Mozart, Wagner and Verdi. 85 OPERA FOR 10c.

Illinois
THE GIRL OF MY DREAMS
Last Toy Mats. Today and Saturday! Last 4 Nights!!
NEXT MONDAY Seats Tomorrow 50c to $2
Charles Frohman Presents The DOLLAR PRINCESS
A Musical Comedy Classic With a Perfect Cast of 100

LYRIC—Last Week
LEW FIELDS' MAMMOTH PRODUCTION OF "THE MIDNIGHT SONS"
Popular Matinee Today—Orchestra $1.
COMING SEPT. 12
HENRY W. SAVAGE Offers
THE WIFE TAMERS
MUSIC, MIRTH AND MERRY MAIDENS
POP. PRICE MAT. WED. Highest Price $1.

COLONIAL THEATRE BEAUTIFUL
POP. MAT. TODAY 50c to $1.50
F. ZIEGFELD JR'S.
New Song Revue
FOLLIES OF 1910

Sans Souci Park
CREATORE AND HIS BAND
PLAY ONLY 4 DAYS MORE.
Do Not Fail to Hear This Wonderful Band.

POWERS' MAT. TODAY BEST SEATS $1.00
THE COMEDY OF 1,000 LAUGHS.
The Traveling Salesman
With the Original Company.
PRICES: EVES. AND SAT. MAT., $1.50 TO 50c.

AMUSEMENTS

Last Mat. Sat. | STUDEBAKER | LAST 5 TIMES
Montgomery and Stone in THE OLD TOWN
George Ade's Best Musical Comedy
TUESDAY EVE. Seats Now
ELSIE JANIS In the New Comic Opera
THE SLIM PRINCESS
By Henry Blossom, from George Ade's Novel. Music by Leslie Stuart

GARRICK Popular Matinee TODAY TONIGHT at 8:30
—LAST WEEK—
BABY MINE
With OTIS HARLAN
For 2 Weeks Beginning Next Monday
MME. NAZIMOVA
—in—
THE FAIRY TALE
By Arthur Schnitzler. First time in English
Seat Sale Tomorrow Prices 50c to $2.00.

Mat. Today 25c to 50c | American MUSIC HALL
Eves., 50c, 75c, $1
NOW: Return After 2 Years in London AMELIA BINGHAM in "Big Moments from Great Plays."
NOW: CLIFF GORDON | Mme. Bedini's Horses —10 HEADLINERS—

CHICAGO OPERA HOUSE TONIGHT
BARGAIN MAT. TODAY 25c to $1 LAST WEEK
Hedwig Reicher IN "ON THE EVE"
SUNDAY, SEPT. 11—SEATS NOW—THE GIRL Of My DREAMS with John Hyams and Leila McIntyre
MOVES From the Illinois Theater to the Chicago Opera House

McVICKER'S POP. MAT. TODAY
IN ITS SECOND BIG WEEK
Wm. A. Brady's Triumphant Production
The Dollar Mark
By the Man Who Wrote "The Man of the Hour"

NOW GLOBE THEATER Wabash Av. & Hubbard Ct. | THE "A HIT" ROSARY
Bargain Mts. Sun., Tu., Th., Sa.
Nights, 25c, 50c, & 75c 25c

BASEBALL Today at 3:30 WEST SIDE "CUBS" vs. CINCINNATI
"For inside work, no ball team before or since ever reached the same perfection"—Tim Murnane on the "Cubs" in the Record-Herald.

The Live Wire 25c Mats. Tues., Thurs., Sat. | CROWN Ashland & Division Playing next door.
NEXT WEEK—"The Cat and the Fiddle"

LA SALLE | EVERY NIGHT | POP. MAT. TOMORROW
The Sweetest Girl in Paris

Haymarket Mats. Tues., Thur., Sat., 25c Sun. Mat. 25c—Nights, 10c to 75c
Extra Mat. TODAY A Broken Idol Next—Under Southern Skies

There Is No Smoke Without Some Excuse from the Smoke Inspector.

COLE HURLS CUBS TO VICTORY, 5 TO 2

Bests "Hoodoo" Burns in a Pitchers' Battle Against Cincinnati Reds.

LOCALS RALLY IN EIGHTH

Three Solid Drives, One a Triple by Zimmerman, and a Pass Net Trio of Runs.

Standing of the Clubs.

	W.	L.	Pct.		W.	L.	Pct.
CHICAGO	82	59	.582	Cincinnati	64	65	.504
Pittsburg	73	69	.585	Brooklyn	69	73	.402
New York	69	52	.570	St. Louis	46	73	.397
Philadelphia	69	61	.508	Boston	44	83	.346

Yesterday's Results.

Chicago, 5; Cincinnati, 2.
New York, 6; Boston, 2.
Brooklyn, 5; Philadelphia, 1.
Pittsburg-St. Louis, rain.

Games Today.

Cincinnati at Chicago. Boston at New York.
St. Louis at Pittsburg. Brooklyn at Phila.

BY I. E. SANBORN.

Chance's crippled warrior's finally found the combination of Texas Bill Burns' hoodoo vault and beat him yesterday in the opening game of Cincinnati's final series of the year here, but it required some of King Cole's best brand of hurling to return the Cubs victors by a count of 5 to 2.

Not until the eighth inning was there any certainty about where the glorious bird of triumph was going to roost overnight, but in that round Cole pitched himself magnificently out of a deep hole, dug by himself, averting the large cluster of runs which would have come off if either of two Red sluggers had hit the ball safely. And in the Cub half three solid drives, winding up with a three baser by Heine Zimmerman, conspired with a pass to cinch things with three large tallies.

Considered simply as a pitchers' battle, it was pretty nearly a draw between the king and the cowboy, except for Burns' own wild peg to first. Each hurler was touched for seven safeties, and each was generous to the extent of five passes. Cole whiffed four, while Burns struck out only one athlete, but the king slipped through a wild pitch which helped even matters up.

Cub Support Errorless.

The tide of battle was turned, however, by the superior support given the elongated Cub slabman, not an error being allowed to creep into it, while all but two of the Cubs' runs were by-products of slips by the Reds. Therein lies the difference between ball teams and ball teams.

The fire of the Reds was more scattered than that of the Cubs, who kept pressing more hotly with each inning as the game grew old, and saved their dryest powder for their last sortie. Only twice could the Reds get more than one hit in a round, and both times they scored. Larry McLean was the demon slugger of the day, getting two loud swats, one for three bases, but the latter effort apparently exhausted him, for when he came up later with the bases full and one out his best was a soft little bounder which forced a pal at the pan. Beecher also pumped out two distantly related singles.

McLean made himself a feature of the game by his unwontedly exuberant spirits. Several times he hustled into the diamond and came to Burns' rescue by fielding short bunts, getting the runner each time and not only pegging him out but calling him out as well with that upward gesture of the arm and thumb characteristic of our best ground-to-do arbitrators. When he finished making three bases on his home run drive in the fourth, making a desperate slide to third to elude the touch, he waited only to ascertain if the umpire had called him safe, then laid his head on the bag as if prepared for the long rest he felt as if he needed.

McLean Discards the Lemon.

Somewhere during the combat McLean had acquired a small lemon, which was treasured in his hip pocket as a mascot, until he barely missed striking out in the sixth, whereupon Larry slung out the lemon and hurled it far from him in repudiation.

Not until the Cub half of the third could either team break through, although both had chances in the earlier rounds. One was down when Kling worked Burns for a pass. King Cole was one of the you can always count on something or other happening when the king steps to bat. This time he bumped a little grounder toward third and humped himself for first as only 200 weight of Cole can hump. He beat the ball, for Burns' throw hit him where the tribe join the spine and bounded far enough away to let Kling go to third. Evers scored the other, John's run with a long loft to Paskert, on which Cole also made second, but Sheckard died the side out.

McLean tied this run in the fourth with his terrific drive past Sheckard after two were out, making third base on it by tremendous exertion. Lobert was passed, but McMillan delivered a hot rap, which shot under Steinfeldt's grasp to safety, scoring Larry. Burns was attended to by Cole himself.

Cubs Lead in Fifth Round.

Right back came Chance's men in the fifth and took the lead again. Archer was tossed out on a bunt before Schulte lobbed a little fly into short left and lived because Beecher made a running muff of it. Kling's out put Schulte on second and up came King Cole again. This time he bounded a grounder to McMillan, who backed up on it and then fumbled, giving the king his life and letting Schulte to third. In a minute Burns caught Cole off first, but he played the string out by trying to give Schulte a chance to score while he was being chased. They took a shot at Frank finally, but he ducked behind and around Lobert back to third in safety. Evers followed with a smash which caromed off Burns' mitt and let the Trojan beat it, scoring Schulte. The throw got away from Mitchell, and Cole, who had been stopped on third, tried to go on to the pan, but Mitchell recovered in time to peg him out by half a step.

The Reds did not get a man on first any old way from the fourth until the eighth, then they made their strongest bid. Beecher led with his second swat and was sacrificed along by Miller. Hoblitzel poked a double into center, scoring the tally. A wild pitch let Hobby to third, where he waited while Cole passed Mitchell and Paskert, filling the sacks with only one out. Here Cole showed what there is in him when backed into a corner.

McLean Weak in Pinch.

McLean was up and another wallop like the two Larry already had pickled meant probable defeat. Did McLean wallop? Nothing but a gentle little bounder on which Cole pounced in time to force Hoblitzel out at the plate. Lobert was next and this finely trained athlete would have given a part of his chance for a share of the world's series money if he could have sloughed a double right there, but he merely popped to Zim.

Evers led the winning attack in the Cub half with a walk. Sheckard sacrificed him to second and Hofman drove home what would have been the winning run with a single to right. Archer made second on the throw in and Steinfeldt sent him scurrying home on a single to left. Burns' half balk caught Steiny off first, but he broke for second and landed safely because of Mitchell's wide relay to McMillan. Zim propounded his three base crash which over Beecher's head right there giving Steinfeldt a romp home. Archer struck out, Schulte walked and tried a double steal with Zim, which resulted in the demise of the latter. Score:

CINCINNATI.

	AB	R	BH	TB	BB	SH	SB	PO	A	E
Beecher, lf	4	1	2	2	1	0	0	1	0	0
Miller, rf	4	0	1	1	0	0	0	2	0	0
Hoblitzel, 2b	4	0	1	1	0	0	0	2	0	0
Mitchell, 1b	3	0	0	0	1	0	0	7	0	0
Paskert, cf	3	0	0	0	1	0	0	2	0	0
McLean, s	4	1	2	3	0	0	0	1	3	0
Lobert, 3b	3	0	0	0	1	0	0	0	2	0
McMillan, ss	3	0	0	0	0	0	0	2	4	1
Burns, p	3	0	0	0	0	0	0	0	2	0
*Clark	1	0	0	0	0	0	0	0	0	0
Totals	32	2	7	10	4	0	0	24	16	1

*Batted for Burns in ninth.

CHICAGO.

	AB	R	BH	TB	BB	SH	SB	PO	A	E
Evers, 2b	3	1	1	1	1	0	0	2	3	0
Sheckard, lf	3	0	0	0	1	0	0	2	0	0
Hofman, cf	4	0	1	1	0	0	0	2	0	0
Steinfeldt, 1b	4	1	1	2	0	0	0	11	0	0
Zim'rman, 3b	4	1	2	4	0	0	0	1	2	0
Archer, 3b	0	0	0	0	0	0	0	1	0	0
Schulte, rf	3	1	1	1	1	0	1	1	0	0
Kling, c	3	0	0	0	1	0	0	6	1	0
Cole, p	3	0	1	1	0	0	0	0	3	0
Totals	31	5	7	9	5	0	1	27	9	0

Cincinnati	0	0	0	1	0	0	0	1	0	0—2
Chicago	0	0	0	3	0	0	0	2	0	x—5

Two base hit—Hoblitzel. Three base hits—McLean, Zimmerman. Struck out—By Cole, Miller, Beecher, Mitchell, Paskert; by Burns, Archer. Double play—McMillan-Mitchell. Wild pitch—Cole. Time—1:58. Umpires—Johnstone and Eason.

WHERE LITTLE ALECK SHINES.

CREE'S HOMER DOWNS MACKS

Yankees Win Final Game of Series from Leaders, 3 to 2.

LOSERS LEAD WITH STICK.

Plank Allows Only Five Hits, but Victors Get Them When Needed.

New York, Sept. 6.—The Yankees took the last game of the series from the Athletics, 3 to 2, though outbatted by the leaders. Cree won the game by hitting for the circuit in the seventh inning. Score:

	R	H	P	A	E		R	H	P	A	E
Phil'd'phia.						New York.					
Lord, lf	0	0	3	0	0	Daniels, lf	0	0	5	0	0
Oldring, cf	0	1	2	0	0	Wolter, rf	1	1	0	0	0
Collins, 2b	0	0	3	1	0	Chase, 1b	1	2	8	1	0
Baker, 3b	0	0	1	3	0	Knight, 3b	0	1	2	2	0
Davis, 1b	0	0	7	0	0	Gardner, 2b	0	0	6	2	0
Hauser, lb	0	0	8	0	0	Cree, cf	1	1	4	0	0
Murphy, rf	1	2	1	0	0	Foster, ss	0	0	1	2	1
Barry, ss	0	2	1	2	0	Criger, c	0	0	2	1	0
Lapp, c	0	1	4	2	1	Hughes, p	0	0	0	2	0
Plank, p	0	0	1	0	0	Warhop, p	0	0	0	1	0
Totals	2	9	24	9	1	Totals	3	5	27	10	1

Philadelphia	0	1	0	0	0	1	0	0	0	0—2
New York	0	0	0	0	0	1	0	0	2	x—3

Two base hit—Chase. Three base hit—Murphy. Home run—Cree. Sacrifice hit—Collins. Stolen bases—Collins, Chase [2]. Wolter. Double play—Gardner (unassisted). Struck out—By Hughes, 1; by Plank, 5; by Warhop, 1. Bases on balls—Off Hughes, 4; off Plank, 1. Wild pitch—Hughes. Hits—Off Hughes, 8 in 6 innings. Umpires—Colliflower and Connolly. Time—1:57.

DETROIT VICTOR IN SLUGFEST.

Champions Beat Cleveland, 6 to 2, in Game Marked by 26 Bingles—Twelve Naps Left on Bases.

Detroit, Mich., Sept. 6.—Detroit defeated Cleveland 6 to 2 in a game marked by a lot of hitting and comparatively little run batting. Cleveland had men on the bases in every inning except the last, twelve being left. Score:

	R	H	P	A	E		R	H	P	A	E
Detroit.						Cleveland.					
D.Jones, lf	0	1	3	0	0	Graney, lf	0	2	0	0	0
Delah'ty, 2b	0	0	2	0	0	Stovall, 1b	0	2	10	0	0
O'Leary, 2b	1	0	0	1	0	Turner, 2b	1	0	2	1	0
Cobb, cf	1	2	1	0	0	Lajoie, 2b	0	2	1	2	0
Crawf'd, rf	1	1	3	0	0	Easterly, rf	0	0	0	1	0
Moriarty, 3b	1	1	0	4	0	McIntire, cf	1	2	3	1	0
Bush, ss	1	0	3	4	0	Knaupp, ss	0	0	3	4	1
T.Jones, 1b	0	1	10	1	0	Land, c	0	1	4	4	0
Schmidt, c	1	3	3	2	0	Young, p	0	0	0	0	0
Summers, p	0	1	1	5	0	Koestner, p	0	0	2	1	0
Totals	6	14	27	17	0	Totals	2	12	24	20	2

Cleveland	0	0	0	1	0	0	1	0	0	0—2
Detroit	0	0	1	0	0	0	2	3	x	—6

Hits—Off Young, 5 in 2 innings. Two base hits—Crawford, Schmidt, Lajoie. Three base hits—D. Jones, Cobb. Sacrifice hits—D. Jones, Summers, Knaupp. Sacrifice fly—Easterly. Stolen bases—Bush, Lajoie. Bases on balls—Off Summers 2; off Koestner, 2. Hit by pitcher—By Young (T. Jones). Struck out—By Summers, 1. Double plays—Lajoie-Knaupp-Stovall; Birmingham-Turner-Land-Knaupp-Koestner. Time—1:35. Umpires—O'Loughlin and Egan.

NEW YORK BEATS BOSTON, 6 TO 2

Smallest Crowd of Season at Polo Grounds Sees Game—Murray Stars with the Stick.

New York, Sept. 6.—The smallest crowd of the year at the Polo grounds saw the Giants defeat Boston, 6 to 2. Murray starred with the stick, getting two doubles and a single out of three times up. Score:

	R	H	P	A	E		R	H	P	A	E
New Yor.						Boston.					
Devore, lf	1	2	0	0	0	Collins, cf	0	1	2	0	0
Doyle, 2b	0	0	2	3	1	Herzog, 3b	2	1	0	2	0
Snodgr's, cf	1	0	2	1	0	Shean, 2b	0	0	2	3	0
Murray, rf	1	3	1	0	0	Sharpe, lb	0	0	8	1	0
Becker, rf	0	0	0	0	0	Miller, rf	0	0	0	0	0
Bridwell, ss	0	0	0	2	0	Gowdy, c	0	0	7	1	0
Devlin, 3b	1	2	1	4	0	Beck, lf	0	0	0	0	0
Merkle, 1b	0	0	12	2	0	Smith, c	0	0	1	3	1
Myers, c	0	0	4	0	0	Mattern, p	0	0	1	2	0
Schlei, c	0	0	0	0	0						
Crandall, p	0	0	2	4	1						
Totals	6	8	27	22	2	Totals	2	5	24	13	1

Boston	0	0	0	1	0	0	0	0	1	—2
New York	0	0	2	3	0	0	0	1	x	—6

Two base hits—Murray [2]. Herzog. Three base hit—Devore. Sacrifice hits—Sharpe, Bridwell. Stolen bases—Doyle, Murray, Devlin, Sharpe. Double play—Crandall-Doyle-Merkle. Struck out—By Mattern, 2. Bases on balls—Off Mattern, 4. Time—1:25. Umpires—Klem and Kane.

Brooklyn, 5; Philadelphia, 1.

Philadelphia, Pa., Sept. 6.—Brooklyn bunched hits with errors by Philadelphia and easily won the game by 5 to 1. Rucker kept the home team's hits scattered. Score:

	R	H	P	A	E		R	H	P	A	E
Brooklyn.						Phila'a.					
Davidson, cf	0	0	1	0	0	Bates, rf	0	1	0	0	0
Daubert, 1b	1	1	11	1	0	Knabe, 2b	0	0	2	4	1
Wheat, lf	1	1	1	0	0	Magee, lf	0	1	3	0	0
Hummel, 2b	0	0	0	0	0	Grant, 3b	0	0	0	2	0
Dalton, rf	2	2	2	0	0	Walsh, cf	0	1	4	0	0
Lennox, 3b	1	2	3	0	0	H'field, 1b	0	1	12	1	0
Stark, ss	0	0	0	3	0	Dooin, c	0	0	7	0	0
Bergen, c	0	2	4	2	0	Dootin, c	0	0	0	0	0
Rucker, p	0	1	1	1	0	Shettler, p	0	1	1	4	0
Totals	5	8	27	12	3	Totals	1	5	27	12	5

Brooklyn	0	0	0	1	0	0	0	0	4	—5
Philadelphia	0	0	0	0	0	0	1	0	0	—1

Two base hit—Dooin. Three base hits—Wheat, Lennox. Double play—Stark-Hummel-Daubert. Stolen base—Dalton. Struck out—By Rucker, 2; by Shettler, 4. Bases on balls—Off Rucker 2; off Shettler 1. Time—1:40. Umpires—Brennan and O'Day.

Cuban Stars Win.

Atlantic City, N. J., Sept. 6.—[Special.]—Opening the colored championship series here this afternoon, the Cuban Stars won from Philadelphia, 11 to 7.

MINOR LEAGUE STANDINGS

AMERICAN ASSN.	W.	L.	Pct.	THREE EYES LEAGUE	W.	L.	Pct.
Minneapolis	96	59	.638	Springfield	82	45	.661
Toledo	79	66	.545	R. Island	73	54	.575
Columbus	78	67	.532	Peoria	67	60	.527
St. Paul	75	71	.514	Waterloo	67	60	.527
Kansas City	74	71	.510	Bloomin'n	59	67	.468
Milwaukee	67	79	.459	Dubuque	54	74	.422
Indianapolis	58	87	.400	Davenport	53	74	.414
Louisville	55	89	.382	Danville	52	78	.409

CENTRAL LEAGUE.	W.	L.	Pct.	WESTERN LEAGUE.	W.	L.	Pct.
South Bend	79	44	.642	Sioux City	81	48	.628
Fort Wayne	73	53	.584	Denver	66	56	.606
Dayton	67	56	.545	Lincoln	80	58	.580
Evansville	60	61	.496	Wichita	73	64	.533
Terre Haute	57	66	.463	Omaha	70	68	.485
G. Rapids	54	71	.432	St. Joseph	60	77	.438
Zanesville	50	70	.417	Des Moines	60	80	.429
Wheeling	50	70	.417	Topeka	58	102	.371

WISCONSIN-ILLINOIS.	W.	L.	Pct.	CENTRAL ASSN.	W.	L.	Pct.
Appleton	74	45	.622	Quincy	70	47	.627
Rockford	71	50	.587	Ottumwa	71	48	.616
Fond du Lac	69	51	.575	Hannibal	71	52	.577
Madison	61	59	.508	Galesburg	60	61	.516
Racine	59	61	.492	Monmouth	57	66	.463
Green Bay	58	61	.487	Keokuk	57	69	.452
Oshkosh	51	71	.418	Burlington	53	71	.427
Aurora	42	81	.341	Kewanee	44	83	.346

Yesterday's Results.

AMERICAN ASSOCIATION.

St. Paul, 8; Milwaukee, 2.
Columbus, 7; Louisville, 1.
Toledo, 3; Indianapolis, 2.
Kansas City, 6; Minneapolis, 4.

THREE EYES LEAGUE.

Waterloo, 8; Springfield, 2.
Dubuque, 5; Peoria, 4.
Rock Island, 8; Bloomington, 2.
Davenport, 5; Danville, 2.

CENTRAL LEAGUE.

Fort Wayne, 7; Dayton, 0.
Wheeling, 4; Zanesville, 0.
Evansville, 1; Terre Haute, 0 [first game].
Terre Haute, 2; Evansville, 1 [seven innings].
South Bend, 6; Grand Rapids, 3 [first game].
Grand Rapids, 3; South Bend, 1 [seven innings].

WESTERN LEAGUE.

Des Moines, 2; Omaha, 1.
Wichita, 6; St. Joseph, 5 [ten innings].
Denver, 6; Topeka, 0.
Lincoln, 3; Sioux City, 1.

WISCONSIN-ILLINOIS LEAGUE.

Rockford, 4; Fond du Lac, 0.
Green Bay, 8; Racine, 0.
Aurora, 4; Oshkosh, 2.
Appleton, 5; Madison, 1.

EASTERN LEAGUE.

Toronto, 4; Rochester, 3 [11 innings].
Toronto, 7; Rochester, 4 [second game].
Buffalo, 5; Montreal, 1 [first game].
Buffalo, 7; Montreal, 4 [second game].
Providence, 5; Newark, 2.
Baltimore, 9; Jersey City, 0 [forfeit].

SOUTHERN LEAGUE [FINAL].

Nashville, 6; Montgomery, 2.
Atlanta, 5; New Orleans, 2.
Birmingham, 10; Chattanooga, 4.
Mobile, 5; Memphis, 2.

SPORTING CALENDAR.

WEDNESDAY, Sept. 7—Baseball: Cincinnati at Cub park; Sox at St. Louis [two games]; Maroons at Everett, Wash. Trot: Grand circuit, Hartford, Conn.; Great Western, Hamline, Minn.; Lake county, Waukegan.

THURSDAY, Sept. 8.—Baseball: Cincinnati at Cub park; Sox at St. Louis [two games]; Maroons at Everett, Wash. Trot: Grand circuit, Hartford, Conn.; Great Western, Hamline, Minn.; Lake county, Waukegan.

FRIDAY, Sept. 9.—Baseball: Sox at St. Louis; Cubs at Ottumwa, Ia.; Maroons at Seattle, Wash. Trot: Grand circuit, Hartford, Conn.; Great Western, Hamline, Minn.; Lake county, Waukegan. Motor: Races at Minneapolis and Providence.

SATURDAY, Sept. 10.—Baseball: Pittsburg at Cub park; Sox at St. Louis. Trot: Great Western, Hamline, Minn. Motor: Races at Minneapolis and Providence. Turf: Openings at Montreal and Toronto. Yachts: Open race for Baum cup. Chicago Yacht club; Bennett cup race, Jackson Park Yacht club.

SUNDAY, Sept. 11.—Baseball: Detroit at Sox park; Pittsburg at Cub Park.

MONDAY, Sept. 12.—Baseball: St. Louis at Sox park. Trot: Grand circuit, Syracuse, N. Y.; Great Western, Milwaukee. Golf: National amateur championship, Brookline, Mass.

TUESDAY, Sept. 13.—Baseball: St. Louis at Sox park; Cubs at Philadelphia. Trot: Grand circuit, Syracuse, N.Y.; Great Western, Milwaukee, Wis. Golf: National amateur championship, Brookline, Mass.

NOTES OF THE CUBS.

Cincinnati again today and tomorrow.

That leaves only eighteen more victories needed to make 100.

The Cubs gained half a game on the Pirates by reason of the latter's idleness and increased the gap to ten games.

Miller made a circus catch which stole a hit from Steinfeldt in the sixth inning, turning a half somersault before he could stop.

Manager Griffith had a semi-pro pitching recruit from Terre Haute warming up for the Reds before the game. His name is "Wild Bill" Chesbro.

Charles D. Norton, secretary to President Taft, and a committee from the Association of Commerce, were interested spectators of the engagement.

Larry McLean completed his vaudeville show by nearly standing on one ear after touching Zimmerman out at the plate when a double steal was attempted in the eighth.

Miller walked with one out in the first inning and after Hoblitzel flied out tried to steal second, but was nailed by Kling's throw. After that the Reds quit bungling.

Schulte and Kling laced out singles in the seventh inning, but they came after two were put out. Cole was next and came mighty near scratching a hit, safe by a foot from the pan, but McLean hustled and threw him out.

President Murphy of the Cubs started getting under the player limit by dissolving of two outfield recruits to the Louisville club yesterday. They were Roy Ellam, purchased last month, and Paul Smith, purchased last year by the Cotton team.

RAIN KEEPS MAROONS IDLE

Game Scheduled at Spokane, Wash., Is Called Off.

U. OF C. ALUMNI MEET TEAM.

Japan Invaders Guests of Howard Slater at Evening Banquet.

BY H. ORVILLE (PAT) PAGE.

Spokane, Wash., Sept. 6.—[Special.]—The Maroon baseball team stopped here today, the game scheduled being called off by rain, but the men got a workout. The boys were met at the train by a number of Chicago alumni, including Kennedy, Varnell, Slater, Calhoun, Graves, Morgan, Olds, Davis, and others. Auto trips were taken and the beautiful Spokane falls were visited. The men climbed Mount Old Baldie and viewed the city. In the evening Howard Slater, a member of the Maroon freshman team in 1907, gave his former teammates a banquet at the famous Davenport Annex, where thirty-five Chicago men talked of ye olden days. The team left for Everett, where they play tomorrow and Thursday.

MANY SEMI-PRO GAMES CARDED

Intercity Baseball Association Schedules Contests for Saturday and Sunday.

The Intercity Baseball association held its weekly meeting last night at 10 Clark street and booked games for Saturday and Sunday. Games for Sunday:

Arlesians at Gunther park.
Oklahoma Giants and Athletics at Artesian park.
Stars of Cuba and Leland Giants at Normal park.
Leland Giants at Tortenson park [morning].
Greeleys at Thompson's park.
River Forest Grays and All-Chicagos at Rogers park.
F. C. Webers at Seneca park.
Kippies at Seneca park [morning].
Ripmores and Y. M. I. at Logan Square park.
Ruger's All Stars at Ogdens Grove [morning].
Mac Cormacs and Wanderers at Wanderers' park.
Stars of Bocels and Kesner Colts at Red Sox park [morning].
Weber's Stars and Thoman Colts at Ogdens Grove.
Original Crawfords and White Rocks at Lawndale park.
Normals at Chicago Heights.
Iroquois at Melrose park.
Mutuals at Belvidere.
Tom Murrays at Joliet, Ill.
Joliet Standards at Peru.
S. J. Evans at Highland park.
Shamrocks at Woodstock.
Saturday games scheduled follow:
Artesians at Roseland.
River Forests at Gunther park.
All-Chicagos at Tortenson park.
Oklahoma Giants and Original Crawfords at Artesian park.
Rapmores and Olivers at Logan Square park.
Stars of Cuba and Leland Giants at Comiskey's park.

CHICAGO LEAGUE BOOKS GAMES.

Rogers Parks Play Giants Double Header on Sunday and Logan Squares Go to St. Louis.

The Chicago league held its weekly meeting at 85 Clark street yesterday and booked games for Saturday and Sunday. The Logan Squares are billed at St. Louis, Mo., on Saturday and Sunday. Jimmy Callahan's team playing the Hyde Parks, the semi-pro champions of that city. The feature attraction of this week's schedule will be at Red Sox park on Sunday, when the Rogers Parks and Chicago Giants clash in a double header. Following are the games billed for Sunday:

Chicago Giants and Rogers Parks at Red Sox park [2 games].
Spaldings at Roseland Eclipse park.
Red Sox at Roseland Eclipse park [morning].
Red Sox at Tortenson park [afternoon].
Yales and Iroquois at West End park, West Ends to play winners.
Games for Saturday are:
Red Sox at Rogers park.
Spaldings and Chicago Giants at Red Sox park.

Aurora, 4; Oshkosh, 2.

Aurora, Ill., Sept. 6.—Oshkosh played listless ball and Aurora won 4 to 3. Score:

	R	H	P	A	E		R	H	P	A	E
Oshkosh.						Aurora.					
O'Leary, 3b	1	4	3	1	0	Wilk'son, cf	0	1	2	1	0
Pritchett, 2b	0	0	2	3	0	P'g'ld, ss-3b	0	1	4	3	0
Groh, ss	0	0	1	2	0	Rose, 1b	1	1	12	1	0
Schaub, lf	0	1	1	0	0	H'rod, 2b-ss	1	1	1	3	0
Geaves, 1b	0	0	9	0	0	Mehnert, rf	0	0	2	0	0
Kinsella, c	0	0	6	0	0	Rhode, if	0	0	3	0	0
Watson, rf	1	1	1	0	0	Pelletier, 2b	0	0	1	4	0
Warren, c	0	1	3	3	0	McCarty, c	1	1	5	4	0
Burwell, p	0	0	0	2	0	H'gman, p	1	2	0	4	0
Totals	2	7	26	11	0	Totals	4	8	27	20	0

Aurora	0	1	0	0	0	0	0	3	0	—4
Oshkosh	0	0	1	0	0	0	1	0	0	—2

Stolen bases—O'Leary, Pritchett, Harrod. Two base hits—Fitzgerald, O'Leary. Struck out—By Baughman, 4; by Burwell, 1. Bases on balls—Off Baughman, 1; off Burwell, 2. Umpire—Siebert.

Chicago Giants, 2; West Baden, 0.

West Baden, Ind., Sept. 6.—The Chicago Giants defeated the West Baden Sprudels today in the first of a series of games by a score of 2 to 0. The contest was a pitchers' battle between "Steel Arm" Johnny Taylor and Dismukes. Score:

Chicago Giants	0	0	0	0	0	0	0	1	0	—2
Sprudels	0	0	0	0	0	0	0	0	0	—0

Batteries—Taylor and Fetzer; Dismukes and O'Neill.

SOX BREAK EVEN IN BARGAIN BILL

Drop Opener to St. Louis, 2 to 1, and Grab Afterpiece by 5 to 2 Count.

FIRST GOES TEN INNINGS.

Block's Miss of Throw-In Gives Browns Victory; Lord's Triple Wins the Second Contest.

Standing of the Clubs.

	W.	L.	Pct.		W.	L.	Pct.
Philadelphia	83	40	.590	Washington	83	70	.462
Boston	73	51	.589	Cleveland	84	70	.435
New York	72	53	.541	CHICAGO	68	75	.396
Detroit	72	54	.571	St. Louis	37	97	.298

Yesterday's Results.

St. Louis, 2; Chicago, 1 [Ten innings.]
Chicago, 5; St. Louis, 2. [Second game.]
New York, 3; Philadelphia, 2.
Detroit, 6; Cleveland, 1.
Washington-Boston, (not scheduled.

Games Today.

Chicago at St. Louis. [Two games]
Detroit at Cleveland.
New York at Washgin'n. Philadelphia at Boston.

BY R. W. LARDNER.

St. Louis, Mo., Sept. 6.—[Special.]—These two teams, which are trying to find out which is the worst in the American league, surely can play some funny ball games when they get together.

They played two of them today and the split was even, as usual. The funny part was that the first one looked like a cinch for Jim Scott and the Sox. St. Louis won it in ten innings, 2 to 1. The second looked like a pipe for young Hall and the Browns. The Sox won it, 5 to 2, in nine rounds and much darkness.

Bill Evans and eight or nine professional friends of the management were present when the first one started. The attendance increased slightly as the afternoon waned. This was expected. Only those professional friends and a few people who had read the amusement ads. knew there was going to be a double header. Of course the scribes and the ball players knew it, too, but they did not think to tell anybody.

Able to Count Noses.

It was just as well. Louis Comiskey, who is doing the secretarying this trip, did not have to tire himself out standing near the turnstiles. Instead he sat in the stand and counted the people as they took their seats. There are four more days of almost the same thing to look forward to. But to return to the subject of these games.

The Browns had two hits off Scotty and no runs, and the Sox had one tally when the last half of the ninth came around. With it came Dode Criss, who draws money for just such acts. He started an assault on Senator James that resulted in the tying of the count in that round and a St. Louis victory in the next.

But they might still have been playing that game if Jim Block hadn't dropped a thrown ball at the plate in the end tenth. Thank Jim for that, because if he hadn't there might have been three games tomorrow and four the next day.

Hall finished the pitching of the first game for St. Louis and started the second one. For seven innings the Browns' have the semblance of a ball club. Then Hall blew and it was all off with him. Harry Lord supplied a triple with the bases full that overcame the lead of two the Browns had made off Bill Lange. Lord scored later and the Sox added one more for good luck in the ninth.

Olmy in Rare Form.

Olmstead did the finishing this time and did it nicely. Not to say that

CHICAGO GOLFERS LEAVE FOR EAST

R. Hunter, W. Egan and Wood First Off for National Amateur Tourney.

OTHERS DEPART TODAY.

Eight Local Stars to Compete in Big Brookline Event, Beginning Monday.

BY J. G. DAVIS.

Three of Chicago's squad of golfers that will compete in the national amateur championship at Boston next week already are in the east, Robert E. Hunter of the Midlothian Country club having left on Sunday and Walter Egan of Exmoor departing last week to visit relatives in Washington before going to Boston. Hunter went to New York for the purpose of having a round over the new national links at Long Island. Warren K. Wood of Homewood left Monday night.

H. Chandler Egan of Exmoor, twice holder of the national title, will leave this afternoon in company with Albert Seckel, the Riverside golfer, who will return to Princeton after the national event.

Bob Gardner, the national champion, will leave early tomorrow morning and Paul Hunter of Midlothian is planning to leave later in the day. Charles Evans Jr., the western open champion, expects to start on Friday.

Phelps Not in Tourney.

Word has been received from Mason E. Phelps, the western amateur champion, that he will not return from British Columbia until next month. Edward F. Edwards of Midlothian finds the business cares of La Salle street too pressing and will not make the trip east. Harry Legg, the Minnesota and Transmississippi champion, intends to compete for national honors and several scattering entries from other western points are looked for.

With the opening of the schools play fell off at the Jackson park course. So far Starter Jim McGuire has given out over 66,000 tickets and expects to pass last year's record before the season closes. Finding that some of the speculative youngsters were getting tickets and selling them to adult players, thereby saving the latter long waits, the south park commissioners have framed a rule to circumvent the schemes of the boys. Tickets issued to juniors now are punched, and those so marked are not good for senior players.

Women at Beverly Today.

The mixed foursome event at the Beverly Country club this afternoon, which is open to members of the Women's Western Golf association, is expected to draw a big field, Mrs. W. M. Davidson of the sports and pastimes committee already having received a number of entries.

RECORD ENTRY FOR GOLF MEET.

U. S. G. A. Officials Announce Field of 211 for the National Amateur Championship at Boston.

New York, Sept. 6.—Announcement was made today by the United States Golf association that 211 entries have been received for the national amateur golf championship, play for which will begin next Monday on the links of the Country club of Brookline, Mass. This is a new high record for the event.

Among the best known players entered are Robert Gardner of Yale, the title holder; Albert Seckel of Princeton, who holds a similar distinction in the intercollegiate Golf association; H. Chandler Egan, national champion of 1904 and 1907; F. M. Byers of Allegheny, national winner of 1906; Charles W. Evans of Chicago, who recently won the western open championship; Fred Herreshoff; Walter J. Travis, who has won the national championship three times; W. C. Fownes Jr. of Oakmont, the Pennsylvania champion; McKin Hollins of Westbrook, J. G. Anderson, P. W. Whittemore, A. G. Lockwood, and Brice S. Evans of Boston.

Jerome D. Travers of Montclair, champion in 1907 and 1908, and Findlay S. Douglas, have not entered for this year's championship nor has Maxwell Phelps, the western amateur champion.

ATHLETES WILL GET TRYOUT.

Athletic Instructor Robinson of Northwestern to Give Series of Meets, Beginning Saturday.

Beginning next Saturday, a number of athletic events will be held in Mason park, Evanston, under the management of Thomas H. Robinson, athletic instructor at Northwestern university. The program includes baseball games between the Clovers and Owls, St. Mary's and the North Ends. The winner will play each other, as will the losers. Medals will be given each member of the winning club, and three silver cups, the gifts of the Evanston Small Parks and Play Grounds association, will be given the champion nine.

The first game of the Evanston Grammar School Baseball league will be played on Thursday, Sept. 8. Nine teams, representing the different grammar schools of Evanston, the Central, Lincoln, Lorimer, Washington, Haven, Hinman, Noyes, Foster, and Central Street schools, comprise the league.

Beginning Sept. 17, and continuing for the four following Saturdays, an intergrammar school track and field meet will be held at Mason park. On Saturday, Sept. 30, the Evanston lightweight baseball team will play a return game with the Sheridan Park team at Sherman park. On the following Saturday an intergrammar school marathon race will be held.

MEN OF 3 TOWNS FIGHT FIRE

Battle Two Hours with $25,000 Blaze at Niles Center.

HIGH WIND FANS FLAMES.

Evanston Company Effective in Limiting the Damage.

Fire departments from five towns battled for two hours yesterday to save Niles Center, twelve miles north of Chicago, from destruction. At 2:30 o'clock in the afternoon the flames were under control after an estimated damage of $25,000 to buildings and contents.

The first blaze was discovered in a barn owned by Jacob Melder. It is believed to have been caused by the throwing of a lighted cigar or cigaret into some hay. Two sheds adjacent were quickly wrapped in flames and before the volunteer fire department of the city of 1,000 could get into action the flames had reached the barber shop of Robert Sigel. A high wind fanned the flames toward other frame buildings on Main street and a call for help was sent to surrounding places.

Four Cities Send Aid.

Evanston sent a fire company, a fire engine, and a chemical engine, while Morton Grove, which is a mile from Niles Center, and Niles each lent aid. Then followed the Chicago company from Jefferson Park. The fire fighters were handicapped because of the scarcity of water, and the blaze was brought under control through the endeavors of the Evanston company with the chemical engine after half the block had been fire swept.

Besides sheds, barns, and outbuildings, four two story frame buildings were destroyed. The saloons of Charles Lockmann and L. Schoub occupied the lower floors of two of the buildings. A furniture store owned by Herman Bahling occupied another building, and the bowling alley of M. Schmitz was consumed. The damage to the contents of the buildings was estimated at $7,000, and the insurance on the entire loss of $25,000 was said to be $9,000.

Three of the buildings which were burned were owned by Mrs. M. Connolly of Niles Center, who was in Chicago shopping during the day and knew nothing of the fire until evening. Friends tried to communicate with her in the city by telephone, but without success.

Deputies Watch for Looters.

The confusion incident to the fire was increased because of the presence of many strangers in the town. Village President George H. Klehm appointed five special deputy marshals to guard against the looting of the burning buildings and others which were deserted by their tenants during the fire. Eight men were arrested, charged with entering houses and are being held by the local police.

"It was market day," the village president explained, "and always on that day we have many strangers in town, many of whom would not hesitate to take advantage of the general misfortune to steal."

Only one person was injured during the day. William Wagner, one of the members of the volunteer fire department of the village, was struck by a pike pole dropped from the top of a building by another fireman. He was cut on the face and painfully but not seriously hurt.

GIRL ACCUSES A CITY JUDGE.

Magistrate Higginbotham Is Arrested on Charge Preferred by Brooklyn Young Woman.

New York, Sept. 6.—[Special.]—A sensation was caused in legal circles today by the arrest of City Magistrate E. Gaston Higginbotham on a charge of assault.

Arraigned before Chief Magistrate Kemper in Brooklyn, he entered a plea of not guilty, and demanded an examination. Sept. 8 was fixed as the date for the hearing.

The charges were preferred by Miss Mary Hickey, 19 years old, who lives with her aunt, Mrs. Gallavan, in Brooklyn. She alleges Higginbotham seized her in his arms in his office on Sept. 1. She told her story to Father T. A. Nummey, and through the priest's instrumentality the matter was brought to the attention of the district attorney.

Higginbotham says he is the victim of a political conspiracy.

CHICAGOAN VICTIM OF ACCIDENT

Painter Killed in Colorado Believed to Have Owned Property Valued at $50,000.

Sterling, Colo., Sept. 6.—[Special.]—Frank Nichols, a painter killed in an accident, proves to have been a student of sociology, owning Chicago real estate, railroad stock, and mining properties valued at $50,000. Relatives live at Monmouth, Ill.

FIX HIRSH ESTATE AS WORTH $75,000

Brother of Recent Merchant Suicide Applies for Letters of Administration.

WIDOW'S MITE FOR GIRL?

Reported Settlement Is Legal One-Third of Value Relatives Set on Heritage.

With the question of the relationship of "Mrs. Jeannette Pelletier-Hirsh" to Solomon J. Hirsh, whose widow she claims she is, still unsolved, letters of administration were issued yesterday to Harry Hirsh, a brother of the decedent, in the courtroom of Assistant Probate Judge Ninian H. Welch. In the application it was stated that the estate amounted to $75,000, consisting entirely of personal property.

Members of the Hirsh family said that they did not know whether or not there had been a marriage ceremony performed between Solomon Hirsh and Miss Pelletier, but that they were of the opinion the couple never were married.

"There has been no settlement of any kind made by the Hirsh family with Miss Pelletier," said a representative of the family. "We are waiting to see what proofs Miss Pelletier will produce, and we are waiting for her to produce them," said he.

Say They Have Papers to Prove It.

A member of the firm of Hirsh, Wickwire & Co. said in the evening that not only were Miss Pelletier and Solomon Hirsh never married, but that papers were in the possession of the Hirsh family which would prove this point.

Curiously enough the statement has been made that Miss Pelletier has settled with the Hirsh family for $25,000, which is one-third of the value of Solomon J. Hirsh's estate, according to the statement made in the Probate court when application for letters of administration were made.

As the widow of Solomon Hirsh, Miss Pelletier would be entitled to her dower right of one-third of the property left by him.

Says Estate's Value Is Larger.

Former acquaintances of the late Mr. Hirsh said they believed he had much more wealth. He would have been an heir of a large estate from his father had he survived the latter.

Jacob Hirsh was accompanied by his attorney, E. S. Hartman, when he appeared in the Probate court. As administrator he filed a bond of $150,000 signed by his brother, Harry J. Hirsh, and the Empire Surety company. Besides the names of Jacob Hirsh Jr., and Harry J. Hirsh, the names of Jacob Hirsh Sr., 3450 Michigan avenue, the father of Solomon Hirsh, and Mabel H. Schmaltz, 3429 Michigan avenue, his sister, appears on the document.

CHICAGOAN ACCUSED BY GIRL CALLS ARREST RESULT OF PLOT

Mother and Father of Man Held in Cincinnati Say Affair Is an Attempt to Blackmail Him.

Lee W. Mida, 6344 Evans avenue, was arrested at the Sinton hotel in Cincinnati yesterday on charges preferred in behalf of a 6 year old girl, Theresa Costella, sister of a woman employed at the hotel. He was released on bonds.

The accused man is a son of William Mida, 2619 Hampden court. He was married two years ago and in 1909 he was golf champion of Chicago, being a member of the Jackson Park Golf club. Mida denied the charges against him and in a long distance telephone conversation with his father he said that his arrest was the result of a plot.

"The whole thing is a blackmailing plot," said Mrs. Mida. "I do not believe a word of the charges against my son. They are absurd."

"The story is false," said his father. "I talked with him over the long distance telephone and he told me it was an effort at blackmail."

BLAUSTEIN 'DIZZY,' NOT 'BLIND.'

Chicago Physician Says Head of Hebrew Institute Was Overcome by Heat in New York.

Dispatches from New York City stating that Dr. David Blaustein, former president of the Chicago Hebrew institute, was overcome by heat in the streets of that city and became a victim of blindness were stamped as untrue yesterday by Chicago friends.

"Dr. Blaustein was overcome by the heat a few days ago, following his return from a western trip," said Dr. Albert R. Yudelson, 72 Madison street, who was Dr. Blaustein's physician while here, "and was affected by 'temporary dizziness.'"

Dr. Yudelson added that he had obtained the above information from New York.

ONLY A FEW DAYS MORE
OF THE SUMMER TOUR SEASON
$25.50 New York AND RETURN
$25.60 Boston AND RETURN
VIA THE
WABASH

¶ These as well as many other tickets will be on sale during the entire month of September—the ideal time for a vacation trip.
¶ Return limit, 30 days.
¶ Liberal stop-overs.
¶ Free trip on the Hudson River and across Lake Erie if desired.
¶ Write for printed matter, map and full details.

F. H. TRISTRAM, Asst. General Passenger Agent.

Wabash Office, - 109 Adams Street, Chicago

RESORTS—FOREIGN | RESORTS—FOREIGN

"MAKE A NOTE OF IT"

Captain Cuttle's Advice to the world in general and everybody in particular, re-iterated once more. In view of the Fall vacation at hand.

SWITZERLAND

15 DAYS' LUXURIOUS RAIL TRAVEL—A First-Class Season Throughout Switzerland, for..... $18.24
SECOND CLASS FOR THE SAME PERIOD..... $14.40
THIRD CLASS FOR THE SAME PERIOD..... $9.60

Write Today for "SERVICEABLE TRAVEL FACTS," a handsome collection of illustrated literature and booklets, including the Hotel Guide, mailed for cost of postage, 10 cents, with information of the various resorts and the innumerable vacation opportunities.

SWISS FEDERAL RAILROAD
241 FIFTH AVE., NEW YORK

LUGANO — SWITZERLAND
LUGANO ONE of the most beautiful districts of Switzerland—Steamboat Service: Mountain Railways: Funiculars: Golf and Tennis: 45 Hotels, containing 4,000 Beds: Mild Climate—average temperature in Summer 20-8 c: in Winter 2-4 c: 1909, 121 Fine Days: No Fogs: 2,319 Hours Sunshine: Tropical Vegetation: Ideal Winter Resort. ILLUSTRATED GUIDE free from the Official Agency, Swiss Federal Railroad, 241 Fifth Avenue, New York, or TOWN & COUNTRY BUREAU, 389 Fifth Avenue (cor. 36th St.), New York.

ZERMATT — SWITZERLAND
ZERMATT SEASON—MAY TO OCTOBER
Viege-Zermatt 5,307 feet
Zermatt-Gornergrat 10,290 feet
THE MOST INTERESTING AND MOST PICTURESQUE RAILWAYS IN THE ALPS
HOTELS:—The "Victoria," "Mont Cervin," "Mont Rose," "Riffelalp," "Du Lac Noir," Buffet de la Gare "Schweizerhof," "National," "Bellevue."
Booklets:—389 Fifth Avenue, New York.

COLOGNE (GERMANY)
OPENING OF THE
EXCELSIOR HOTEL ERNST
SEPTEMBER 15, 1910
BRANCH HOUSE of the BAUR AU LAC, ZURICH
C. KRACHT, Proprietor

BEAUTY'S FAVORITE

IS CUTICURA SOAP

It has done so much for poor complexions, red, rough hands and dry, thin and falling hair. It does even more for skin-tortured and disfigured infants, children and adults when assisted by Cuticura Ointment.

Cuticura Soap and Cuticura Ointment are sold throughout the world. A single set is often sufficient. Sold by dealers everywhere. Potter Drug & Chem. Corp., Sole Props., 131 Columbus Ave., Boston, U.S.A.

32-p. Cuticura Booklet, post-free, tells all about Cuticura and Treatment of Skin and Scalp.

Actual Figures Prove
The Perfect Performance of Burlington Service

Out of the total of *about* 100 freight trains moving over the great Burlington System *every day in the year*, we have selected at random the August record of two *very important* ones.

Both are typical of BURLINGTON SERVICE; both are a *fair example* of the standards set by all BURLINGTON freight trains; both records explain why so much preference is given to BURLINGTON SERVICE by freight shippers everywhere.

An Every-Day Occurrence on the Burlington

TRAIN No. 81—Due St. Paul 3:30 a. m. (From Chicago)

Aug. 1	arrived ON TIME	Aug. 16	arrived ON TIME
Aug. 2	arrived ON TIME	Aug. 17	arrived ON TIME
Aug. 3	arrived ON TIME	Aug. 18	1 hr. 12 min. LATE*
Aug. 4	arrived ON TIME	Aug. 19	arrived ON TIME
Aug. 5	arrived ON TIME	Aug. 20	arrived ON TIME
Aug. 6	arrived ON TIME	Aug. 21	arrived ON TIME
Aug. 7	arrived ON TIME	Aug. 22	arrived ON TIME
Aug. 8	arrived ON TIME	Aug. 23	arrived ON TIME
Aug. 9	arrived ON TIME	Aug. 24	arrived ON TIME
Aug. 10	arrived ON TIME	Aug. 25	arrived ON TIME
Aug. 11	arrived ON TIME	Aug. 26	arrived ON TIME
Aug. 12	arrived ON TIME	Aug. 27	1 hr. 30 min. LATE*
Aug. 13	arrived ON TIME	Aug. 28	arrived ON TIME
Aug. 14	arrived ON TIME	Aug. 29	arrived ON TIME
Aug. 15	arrived ON TIME	Aug. 30	arrived ON TIME
		Aug. 31	arrived ON TIME

TRAIN No. 75—Due Kansas City 5:00 a. m. (From Chicago)

Aug. 1	arrived ON TIME	Aug. 16	arrived ON TIME
Aug. 2	arrived ON TIME	Aug. 17	arrived ON TIME
Aug. 3	arrived ON TIME	Aug. 18	arrived ON TIME
Aug. 4	arrived ON TIME	Aug. 19	arrived ON TIME
Aug. 5	arrived ON TIME	Aug. 20	arrived ON TIME
Aug. 6	arrived ON TIME	Aug. 21	1 hr. 5 min. LATE*
Aug. 7	arrived ON TIME	Aug. 22	arrived ON TIME
Aug. 8	arrived ON TIME	Aug. 23	arrived ON TIME
Aug. 9	arrived ON TIME	Aug. 24	arrived ON TIME
Aug. 10	arrived ON TIME	Aug. 25	arrived ON TIME
Aug. 11	arrived ON TIME	Aug. 26	arrived ON TIME
Aug. 12	arrived ON TIME	Aug. 27	arrived ON TIME
Aug. 13	arrived ON TIME	Aug. 28	arrived ON TIME
Aug. 14	arrived ON TIME	Aug. 29	arrived ON TIME
Aug. 15	arrived ON TIME	Aug. 30	arrived ON TIME
		Aug. 31	arrived ON TIME

These figures are of *extraordinary* interest when it is appreciated that they are representative of all Burlington Fast Freight Trains. We invite an opportunity to present even more specific proofs of the *"on time"* accomplishments of *Burlington Service.*

Write or Telephone

Burlington Route

C. A. JOHNSON, Commercial Agent Burlington Route
1120 Commercial National Bank Bldg., CHICAGO

RESORTS AND HOTELS. RESORTS AND HOTELS.

Hotel La Salle
Chicago's Finest Hotel
La Salle at Madison Street, Chicago — George H. Gazley, Manager

Hotel La Salle is already one of the famous hotels of the world and excels all Chicago hotels in the elegance of its furnishings, the excellence of its cuisine and the thoroughness of its service.

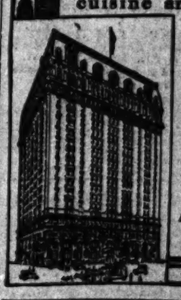

RATES
One Person:
Room with detached bath - - $2 to $3 per day
Room with private bath - - $3 to $5 per day
Two Persons:
Room with detached bath - - $3 to $5 per day
Room with private bath - - $5 to $8 per day
Two Connecting Rooms with Bath:
Two persons - - - $5 to $8 per day
Four persons - - - $8 to $15 per day
Suites: $10 to $35 per day
All rooms at $5 or more are same price for one or two persons.
Center of Chicago's Activities

FISHERMAN'S PARADISE—ON Green Lake, Bellaire, Mich.
The best fishing is in the months of September and October — BLACK BASS, PIKE, MUSCALONGE. It is also the open season for Ducks and all water fowl. Seventy-five miles of river and lake to fish and shoot through. Launches, canoes, row boats—all the conveniences.
THERE IS NO HAY FEVER HERE.
Best of accommodations; bring the ladies. Best home cooking. Rates $2 per day, $10 to $12 per week. Address H. D. SMITH, Bellaire, Mich.

DRAPER HALL
OCONOMOWOC, WIS.
Better than ever. Particular attention paid to automobilists. Cuisine of acknowledged excellence. First class service. Now open.
MRS. CHAS. S. DRAPER.

BIRCHWOOD BEACH
Two hours from Chicago. Disconnected cottages. Central Dining Room. Not a Public Resort.
DRAWER 98, HARBERT, MICH.

THE STERLINGWORTH
Lauderdale Lakes, Elkhorn, Wis.
This beautiful resort is now open. Excellent fishing, boating and bathing. Cottages for families. Rates $5.00 per day, and $25.00 per week.
W. A. SHARP, Prop.

EXCELSIOR SPRINGS
MISSOURI
All-the-Year-Round Resort
Home of the most varied and valuable group of mineral springs in America.
More than 200 Hotels, Boarding Apartments and Bath Houses. Reached by the Chicago, Milwaukee & St. Paul Railway
Ad. Secretary Publicity Committee, Excelsior Springs, Mo. Tickets, 95 Adams St., Chicago.

HOTEL GLENWOOD
ON LAKE GENEVA
Open until Oct. 1st. (Booklet.) R. J. MARSHALL, Manager. P. O. FONTANA, WIS.

THE ALBUMAR, Whitehall, Michigan.
On shore of White Lake; large airy rooms; finely shaded grounds; orchards; boating, bathing, fishing. Rates, $9 to $12 week. R. V. BURLAND.

Come to PAW PAW LAKE, MICH.
The Wigwam. The Allen, Ravine Cottages, Lincoln Cabin, Woodward's and Forest Beach Pavilion. Pure Marquette R. R. lakes run there.

SPEND YOUR VACATION In the Fox River Valley
Many pleasant day trips along the line of the Aurora, Elgin and Chicago Railroad. For information and descriptive folder phone Harrison 1688.

SHORT LAKE TRIPS
Chicago's Greatest Steamship
THEODORE ROOSEVELT
Clark St. Bridge. Phone Central 3666.

RESORTS AND HOTELS.
Summer Excursions

New York and Return	$25.50
Boston and Return	$25.60
Thousand Islands & Retn	$18.80
Quebec and Return	$24.00
Portland, Me., & Return	$27.35
Montreal and Return	$20.00
Atlantic City and Return	$25.70
Buffalo and Return	$17.00

On sale daily. Stop-over privileges at Niagara Falls and many other points. Side trips to the Thousand Islands and the St. Lawrence River.

FRANK'S TICKET AND TOURIST CO
193 SOUTH CLARK ST., CHICAGO
Reservations and Tickets
Via All Trans-Atlantic and Lake Steamers

RESORTS—FOREIGN
ITALY'S MOST ATTRACTIVE CITY,
VENICE
Write N. Y. Town & Country, 389 5th Ave., New York, for literature.

SANITARIUMS.
RESTHAVEN, Elgin, Ill.
In the beautiful FOX RIVER VALLEY. Reached by electric cars. Attractive grounds. Excellent table. Radiant light baths, massage, electricity, etc. The only sanitarium near Chicago which positively receives no insane patients.
DR. GEORGE F. WASHBURNE,
MARION FOSTER WASHBURNE.

St. Joseph Mineral Springs
NEAREST AND BEST BATHS FOR RHEUMATISM AND NERVOUS DISEASES
WHITCOMB HOTEL AND MINERAL BATHS, ST. JOSEPH, MICHIGAN

ORCHARD BEACH SANATORIUM Montmorency, Ill. For the sick as well as those seeking rest and recreation. Rural surroundings. Natural Methods. Write for free illustrated booklet. Dr. Carl Strueh, 190 State St., Room 1609, Chicago, Ill. Tel. Randolph 345. Hours 10-12 a. m. on Wednesday and Saturday

TRIBUNE want ads are the VOICE of the PEOPLE

Hours for Business: 8:00 A. M. to 5:30 P. M.

CARSON PIRIE SCOTT & CO

SPECIAL:

Women's One Piece Dresses

of Crepe Meteore

$32.50

A very attractive dress. The waist is in the new peasant blouse effect, trimmed with touches of embroidery and self colored buttons, and has white net yoke and cuffs. The skirt is tucked about the hips, the fullness drawn into a deep band of the material.

Colors are white, rose, mustard, grey, Atlantic, wistaria, absinthe and brown.

FOURTH FLOOR, SOUTH ROOM

Hours for Business: 8 A. M. to 5:30 P. M.

CARSON PIRIE SCOTT & CO

Sale of Silk Under-Vests

100 DOZEN AT MAKER'S COST

Women's Venetian silk vests are now very popular and at the price quoted this lot should not last long.

VENETIAN SILK is a very fine and practical quality of silk—can be washed in a basin, wrung in a towel until almost dry, then smoothed with the hand, and it will present the same clean, fresh appearance as when new. *In fact, it will wash like a pocket handkerchief.*

$1.75 $1.75

This lot of Venetian silk under-vests embraces about 30 handsome embroidered designs, made with either crocheted shoulder strap or with the popular French tubular band. Each, *$1.75.*

THIRD FLOOR, NORTH ROOM.

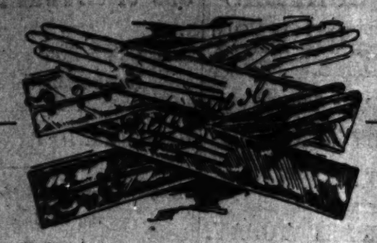

1.75 to $2 Trefousse gloves real French kid, $1

The sudden reversal of fashion's favor to short gloves left Trefousse et Cie of Paris with a surplus of long kid gloves. But to shorten and make them conform to fashion's latest requirements was a simple matter. First floor, State street.

$1 We purchased them at about half. They are yours at a similar saving. All the best street shades and all sizes $1

Comparison with any 1.75 or $2 Trefousse gloves will establish them as identical Trefousse style—Trefousse make—Trefousse quality. 1,800 pairs; all fresh; all perfect.

Mandel Brothers

Newest silk and serge dresses

We have just received from one of the leading New York makers an excellent selection of autumn dresses, representing the smartest style effects in fine wool serges and rich silks. Second floor, State street.

Navy and black French serge, style as shown in illustration, with combination trimmings of black silk at yoke, cuffs and belt, set off with colored pipings, chiffon yoke and sleeves. 19.75

Fall gown models, $25

Silk marquisettes, messalines, voiles, crepe de chine, cashmere de soie, foulards and fine French serges, plain shades, fancy patterns and striped materials, tailored or elaborately trimmed.

Summer dresses, $5, 9.75

All our fancy dimity and lawn dresses, lingerie and fine batiste, one-piece styles, lace trimmed, plain white and colorings; regular $10 and $12 dresses at $5; $20 and $25 dresses at 9.75.

Mandel Brothers

Hours for Business: 8 A. M. to 5:30 P. M.

CARSON PIRIE SCOTT & CO

SEPTEMBER SALE REDUCTIONS ON

Persian and Turkish Room Size Rugs

Indicative of the values we offer throughout the large and varied stock we quote:

Stock No.	Classification.	The Sizes.	Marked Price.	Reduced Price.
52	Mahal	11.1x14. 0	$250.00	$150.00
3103	Mahal	10.6x13. 9	175.00	135.00
3079	Mahal	10.3x14. 2	165.00	125.00
3085	Mahal	10.5x13.10	175.00	135.00
3066	Mahal	10.2x13. 5	185.00	155.00
3120	Mahal	8.6x12. 0	150.00	110.00
3147	Mahal	8.10x12. 0	140.00	105.00
3104	Mahal	8.3x12. 7	135.00	100.00
3080	Mahal	8.8x11.10	165.00	110.00
3141	Mahal	8.7x11. 8	165.00	125.00
3099	Mahal	8.8x12. 7	150.00	110.00
2553	Mahal	8.5x11.11	175.00	110.00
3255	Kirmanshah	8.3x11. 3	300.00	235.00
3248	Kirmanshah	8.7x12. 3	300.00	235.00
3260	Kirmanshah	9.7x12. 7	375.00	300.00
3256	Kirmanshah	8.4x12. 5	325.00	275.00
3269	Kirmanshah	8.5x13. 0	325.00	290.00
3273	Kirmanshah	9.0x12. 9	350.00	310.00
3264	Kirmanshah	9.4x12. 3	325.00	290.00
2463	Serapi	12.0x14.11	350.00	270.00
2459	Melas	12.5x14.11	450.00	360.00
2468	Serapi	12.3x17. 9	475.00	350.00
1396	Serapi	12.2x18. 0	475.00	350.00
2420	Melas	11.7x13.10	450.00	320.00

SEVENTH FLOOR

MARSHALL FIELD & COMPANY

Initial Embroidered Night Gowns, $1.50.

An exclusive innovation for women—a dainty chemise style made of nainsook—the initial letter of the name embroidered with a neat design on the yoke, edged with torchon lace—not only a novelty every woman will want sooner or later, but in this instance an exceptional value at the price. *Fifth Floor.*

SELECTIONS SHOULD BE MADE NOW—TODAY—BEFORE THE FULL ALPHABETICAL RANGE IS BROKEN

EDUCATIONAL

A Representative of the

UNIVERSITY of NOTRE DAME

NOTRE DAME, INDIANA

is now at the AUDITORIUM HOTEL on week days from 9 A. M. to 3 P. M.

COLLEGE: Classics, Letters, History, Political Economy, Sociology, General Science, Biology, Chemistry, Pharmacy, Engineering (Civil, Electrical, Mechanical, Chemical, Mining), Architecture, Law. Terms $400.00 per year for Board and Tuition.

COMMERCIAL: Practical Business Course. Terms $400.00 per year for Board and Tuition.

PREPARATORY: Variant programs preparing for different college courses. Terms $400.00 per year for Board and Tuition.

ST. EDWARD'S HALL: Remarkably successful school, for boys under thirteen years of age. Rate $250.00 per year for Board and Tuition.

EDUCATIONAL

The **Tome School for Boys**

An Endowed Preparatory School

Its Endowment makes possible: A Faculty of university men who are specialists in their departments:

¶ An Enrollment limited to boys of high character.

¶ School buildings and grounds representing an investment of $1,500,000.

Swimming Pool, Gymnasium, Athletic Fields, Golf Links, Quarter Mile Track, Batting Cage, Tennis Courts

A completely equipped *Lower School for Little Boys.* Tuition $700.

Elaborately illustrated Book on Request

THOS. STOCKHAM BAKER, Ph.D., Port Deposit, Md.

EDUCATIONAL

Gregg School

Gives the Best Shorthand Course.

We specialize entirely on the training of Stenographers. Positions secured for all worthy students.

Start Day School NOW. Evening School Tonight.

For particulars visit the school or write for catalogue.

151 Wabash Avenue

If you desire information concerning opportunities in Illustration, Cartooning, Designing, Normal Art or the other practical branches of art, see us or get our free printed matter. We specialize in art training that pays. (Please mention this paper.)

Classes day and night are now in session.

ACADEMY OF FINE ARTS

No. 6 East Madison Street

THE AMERICAN RUGBY **ST. JOHN'S MILITARY ACADEMY**

DELAFIELD, WAUKESHA CO., WIS.

Boys prepared for college and business. 26 years under the same management. President Smythe will be at the Auditorium Annex Saturday, Sept. 10th. Office hours from 9 a. m. to 1 p. m. 2 p. m. to 6 p. m.

Chicago Office, 1515 MASONIC TEMPLE. Telephone Central 3902.

NORTHWESTERN MILITARY ACADEMY

A Military and Naval School of the highest order. Thorough preparation for college, the government academies or business. Every facility for the hopedful entertainment of its students. Students of good character only received. Advantages discriminating parents will appreciate. For catalog address Col. R. P. Davidson, Highland Park, Ill.

EVANSTON CLASSICAL SCHOOL

625 University Pl., Evanston, Ill. Day and Boarding School for Girls. Ideal Location Near Lake Michigan. Advantages of both City and Country.

Thorough preparation for Eastern colleges. Elective courses. Music, Art, Elocution, Gymnastics, Dancing, French and German by native teachers. In lower school, usual work. Stress placed on individual instruction. Certificate admits to Eastern colleges. For year book address

MRS. ALICE C. GOVE, Principal.

GIRTON SCHOOL

FOR GIRLS AND YOUNG WOMEN.

Select day and boarding school situated in a beautiful 30 acre park in Chicago's oldest suburb. College preparatory, general and finishing courses. Certificate admits to Vassar, Smith and Wellesley. Music, Art, Elocution, Domestic Science, Physical Culture. Attractive gymnasium. Location is ideal. Education gives all the advantages of the country, yet affords ready access to Chicago's metropolitan institutions of culture. Catalogue on application. Francis King Cooke, Prin., Box 82, Winnetka, Ill.

SHERWOOD MUSIC SCHOOL

WM. H. SHERWOOD, Director

Best Modern Principles of Artistic, Scientific and Practical Value.

FALL TERM OPENS SEPT. 12, '10

Piano, Vocal, Organ, Theory, Violin, Public School Music, Elocution, Dramatic Art, Languages, Classic Dancing and Physical Training.

For detailed information, address

Box 2, 712 FINE ARTS BLDG., Chicago, Ill.

WALTER KELLER, Secty.

SACRED HEART COLLEGE

For Boys, Watertown, Wis. Founded 1873.

Buildings large and modern; every convenience; 60 acre campus; outdoor athletics.

Board and tuition, $250 year; private rooms, $60 extra. Boys 12 years or under.

Classical, English and Business Courses; also elocution and oratory.

Representative at Room 514 Tribune Building, 11 A. M. to 2 P. M. Daily.

REV. D. M. O'MALLEY, C. S. C., Pres.

POSSE GYMNASIUM—Training School Dept.—2 years' course to fit teachers of Physical Training. Positions for graduates. Medical Dept.—Course 3 years. 1 year and upward positions with hospital work. Ad. Registrar, Boston, Mass.

ST. ALBAN'S SCHOOL FOR BOYS Knoxville, Illinois. For illustrated year book, address the Head Master, 100 Main St.

EUGENE F. SUMMERTT, M. A.

DAY AND NIGHT SCHOOL

ILLINOIS BUSINESS COLLEGE

[illegible] and Ogden Ave. Expert Instructors. [illegible] for graduates. Tel. Monroe 2120.

EDUCATIONAL

A Real School for Real Boys

Learn about the notable work in developing and fitting boys through personal interest for College and Business at

MORGAN PARK ACADEMY

Excels in Strength of Faculty—Wholesome School Life and Character-Building—Home-Life with Military features. A Lower School for Small Boys. Send for Illus. literature.

Academy, Box A, Morgan Park, Ill.

CHICAGO LATIN SCHOOL,

18-20 East Division-st. Tel. North 1395.

BOYS of all ages thoroughly fitted for College by EXPERIENCED MASTERS

Gymnasium; Manual Training; Athletics.

Kindergarten; Primary and Grammar Grades.

Separate Building for Girls at 54 Scott Street.

TERM BEGINS SEPT. 22nd.

R. P. BATES AND M. S. VICKERY, Principals.

CHICAGO LATIN SCHOOL FOR GIRLS

54-56 SCOTT ST., Phone North 1395.

College preparatory, certificate admits to eastern colleges. Also, general courses leading to school diploma.

M. S. VICKERY AND R. P. BATES, Principals.

Kindergarten Training School

of the

Chicago Froebel Association

RE-OPENS SEPTEMBER 19th.

For circulars address,

Mrs. ALICE H. PUTNAM, Prin.,

220 Wabash Avenue, Ohio Building.

HOWE SCHOOL

HOWE, INDIANA.

Every Boy Recites Every Lesson Every Day

Graduates admitted to leading colleges on certificate. Healthful country life. Convenient to Chicago. All athletic sports. Beautiful lakes and rivers.

Separate School for Younger Boys.

Refers to many Chicago patrons. $450.00 to $550.00 a year. For particulars address

Rev. J. H. McKENZIE, Rector, Box B.

College of Engineering

Learn of this splendid school, the first to adopt the five year engineering course which is vitally necessary to one who would attain such positions in the engineering field as chief engineers of large cities, of extensive electrical companies, or of great railroad systems. Catalogues sent on request. Term opens Sept. 19th.

Northwestern University

Box A. EVANSTON, ILL.

The University School FOR GIRLS

BOARDING AND DAY SCHOOL

1106-1112 LAKE SHORE DRIVE

Fall term begins September 21.

MISS ANNA B. HAIRE, MISS EVELYN MATZ } Principals.

LAKE VIEW INSTITUTE

3358 Evanston Ave.

Kindergarten, Primary, Intermediate and Academic Departments. The School Certificate admits to leading colleges. Reopens Sept. 19th, 1910. WRITE FOR BOOKLET.

TRAINING FOR SOCIAL WORKERS under specialists in Civic, Charitable, Child Helping, Settlement, Recreation and General Philanthropic Work. Staff: Graham Taylor, Jane Addams, Julia C. Lathrop and others. Write or call 87 E. Lake St., Chicago.

Chicago School of Civics and Philanthropy.

Miss BEARD'S SCHOOL For GIRLS

Suburban to New York. Address Miss L. C. BEARD, Orange, N. J., or Phone Tribune School Bureau, Central 2100, for Chicago Representative.

EDUCATIONAL

Racine College School

RACINE, WISCONSIN

"The School that makes manly boys."

Development of character the first object. Best intellectual, physical and social training. Location unrivaled for healthfulness. For information address the Warden,

Rev. William Francis Shero, Ph. B. (Harvard Camp affiliated).

The Warden will be at 510 Masonic Temple every Friday from 11:30 to 1:30. Tel. Main 1455.

THE ART INSTITUTE OF CHICAGO

ART SCHOOL

Fall Term Opens October 3d

All branches of Art taught by the best possible instructors. For catalog address the Registrar, Box 10, The Art Institute, Chicago, Ill.

WATERMAN HALL SYCAMORE Illinois

A SCHOOL FOR GIRLS

Twenty-second year. New Chapel and new buildings for twenty additional pupils. Beautiful campus and gymnasium. Preparatory, Academic and Special Courses. Rector will be at 510 Masonic Temple, November 11 to 1 p. m. Send for Catalogue.

REV. B. FRANK FLEETWOOD, D. D., Rector.

The Misses Spaids' School for Girls

2124 Michigan Avenue, Chicago, Ill.

Day and Boarding School. Location unsurpassed. Primary, college preparatory, general and finishing courses. Music, Domestic Science and Languages. Certificate admits to Eastern Colleges. Modern equipment. Attractive home life. Illustrated catalog. Ad. Miss Kate Louise Spaids.

THE FAULKNER SCHOOL—A Day School for Girls—Opens Sept. 27. Carefully graded work from the kindergarten through College Preparatory Course. Catalogues ready. Certificate admits to leading colleges. 6758 Madison-av., Chicago.

A representative of ST. MARY'S COLLEGE AND ACADEMY, Notre Dame, Ind., is at present in Chicago. Telephone Central 5282 or call between 12 M. and 1:30 P. M. at Room 1208 Schiller Bldg. Catalogue on request.

AMERICAN CONSERVATORY, Kimball Hall 220-238 Wabash Av. Leading school of music and dramatic art. Terms moderate. Diplomas and teachers' certificates awarded. New school year begins Thursday, September 8, 1910. Free catalog.

"Results With Boys."

Send for booklet illustrating the Personal Interest Taken in Your Boy at

Morgan Park Academy

Has notable record in fitting boys for College and Business. Home-Life with Military Training. LOWER SCHOOL FOR SMALL BOYS. Visit the Academy—easy to reach by R. I. Suburban Service.

Academy, Box A, Morgan Park, Ill.

EDUCATIONAL

CHICAGO-KENT COLLEGE OF LAW

Oldest, largest and best Evening Law School. The Chicago-Kent College of Law offers you the opportunity of earning the degree of LL. B. in three years without interfering with your present occupation. Thousands of successful alumni. Faculty composed of well known lawyers and judges. Sessions begin Sept. 7. Call or write for free catalog. Address Secretary, Guy Guernsey, Probate Court, County Bldg., Room 901, or Tel. 1002, 140 Dearborn Street.

HON. EDMUND W. BURKE, Dean.

EDUCATIONAL

CHICAGO MUSICAL COLLEGE FOUNDED 1867

DR. F. ZIEGFELD, Pres.

NOW IN ITS NEW BUILDING Facing the Lakes Front Park

246 MICHIGAN BOULEVARD, CHICAGO

The finest building of its kind in existence. Housing the largest and most thoroughly equipped of all institutions of Musical Learning.

Containing ZIEGFELD HALL for Public Appearances

ACTING OPERA **MUSIC** EXPRESSION MODERN LANGUAGES

Students Enrolled at Any Time

New Illustrated Catalog Mailed Free

The John Marshall Law School

Evening Sessions—Mon., Wed., Fri.

TWELFTH YEAR

Law, Pre-Legal, Post Grad. Courses

BEGINS WED., SEPT. 7, 1910.

For Catalogue and Examination Papers write Edward T. Lee, Dean 167 Dearborn Street, Chicago Phone Central 4669

VALPARAISO UNIVERSITY

(Accredited) VALPARAISO, INDIANA.

Thirty-Eighth Year Will Open Sept. 20, 1910

In 1873 there were 3 Departments, 4 Teachers, 210 Students. Now there are—

25 Departments 197 Instructors

Last Year 5,627 Students Enrolled

Excellent Equipment.

Catalog mailed free. Address H. B. BROWN, President, or O. P. KINSEY, Vice President.

The Harvard School for Boys

An Affiliated Academy of the University of Chicago

4651 DREXEL BOULEVARD

Has prepared over 250 boys for College, chiefly Yale, Harvard, Princeton and University of Chicago. Reopens Wednesday, September 21st. Special department for boys under 12 years. Office hours from 9 to 4, or by appointment. Phone Oakland 591. (2)

J. J. Schlesinger and John C. Grant, Principals.

CHICAGO LAW SCHOOL

Position Open—$15 Week.

109 Randolph St., Chicago

Night Classes Law and High School Courses

Phone 8438 CENTRAL

School of Piano and Vocal Art

Hans Biedermann, Director.

76 Auditorium Building. Tel. Harrison 580.

Kindly apply personally Monday 11-12, 3-4, 5-7.

WHAT SCHOOL Catalogs and information concerning all schools and colleges furnished FREE OF CHARGE. Complete 256-page directory of all schools and colleges in the U. S. for 10 cents in stamps. Call or write Educational Aid Society, 1505-07 1st Nat. Bank Bldg., Chicago.

UNIVERSITY SCHOOL

Cor. Dearborn and Elm. Tel. North 3060.

OPENS SEPT. 22. OFFICE HOURS 8 to 12 A.M.

For boys, all ages. E. C. COULTER, Master.

THE CHICAGO KINDERGARTEN INSTITUTE offers a valuable training to young women, whether professionally or otherwise. Learn kindergarten[illegible] & insure self-support. Send for Catalogue 3. Fall term opens Sept. 19. 64 Scott-st., Chicago, Ill.

WHY IMPERIL HEALTH of boys and girls by confinement in superheated schoolrooms, and exposure to severe weather, when at Miller, Florida's Ocean College, at Winter Park, they can live out of doors, and have best instruction and care?

EDUCATIONAL

NIGHT SCHOOL

Business, Shorthand, English, Writing and Civil Service Courses.

Students may enter at any time.

Write for Catalogue.

Bryant & Stratton Business College

11-13 RANDOLPH ST.

Opposite Public Library.

The DRURY ACADEMY

ALEDO, ILLINOIS

Prepares boys and girls for college; also a good school for business. Strong departments of music and elocution. Individual instruction. Special courses in Domestic Science, Music and Elocution. Individual training. High standards, sound methods. Pleasant home life and unexcelled location. Separate building for boys. Gymnasium and out-of-door sports. Charges moderate. $300.

Address the President, THOMAS A. DRURY.

Girls! Learn to Be Physical Directors

HOLD A POSITION OF DIGNITY AND PROFIT BY BE SELF-SUPPORTING.

We have been established for years and our graduates are now acting as physical directors in some of the leading normal schools of the country. Special gymnasium work for teachers and private students. For details address

CHICAGO SCHOOL OF PHYSICAL EDUCATION AND EXPRESSION

Box 2, 611 Wabash Avenue, Chicago.

St. Phillip's High School for Girls

Jackson Blvd. and Ashland Ave. New Fire-Proof Building.

COURSES

CLASSICAL, SCIENTIFIC,

COMMERCIAL, PREPARATORY.

School Opens Tuesday, Sept. 6th.

School Information

Catalogs and expert advice for parents about schools in U. S. Call, phone or write. Free Bureau maintained by the Peoples Gas Building, Masonic Temple. Phone Central 6565.

University of Notre Dame

Auditorium Hotel, College, Commercial and Preparatory. St. Edward's Hall.

NEW MEXICO MILITARY INSTITUTE

Owned and supported by the State of New Mexico. Distinguished by U. S. Detail. Location ideal; altitude 3,700; address

Reliance Medical College—Evening

Cor. Halsted and Washington Blvd. Established 1902. Fall term opens Wednesday, Sept. 7. Write for our "self-supporting" plan.

TOMASO MANDOLIN Lessons 243 Hubbard Court. Music for Sale.

G. HENRY JACOBSEN'S SCHOOL OF ARTISTIC [illegible]

Auditorium Bldg., Wabash Ave. 8th floor. Established [illegible]

BUSINESS, COMMERCIAL AND FINANCIAL SECTION

WANT ADS

The Chicago Daily Tribune.

PART TWO PAGES 13 TO 22

WEDNESDAY, SEPTEMBER 7, 1910.

RATE ISSUE PUT OPENLY TO TAFT

Illinois Manufacturers' Association Wants Full Commission at Hearing.

NEW COURSE SUGGESTED.

Reinstatement of Recent Injunction Proceedings May Be Demanded Soon.

A reinstatement of the injunction proceedings under the Sherman anti-trust law in the federal court at Hannibal, Mo., by which the rate advances of the western railroads were suspended on May 31 may be demanded by the Illinois Manufacturers' association. This would be in preference to a hearing of the pending general rate advance cases by the examiners and attorneys representing the interstate commerce commission.

This course was suggested in a telegram addressed to President Taft yesterday insisting that members of the commission personally conduct the investigation of the general rate advances both of the eastern and western carriers.

The telegram was sent in reply to President Taft's message declining to interfere in any way with any arrangements made by the commission. On Saturday, pursuant to a resolution of the board of directors of the association at a meeting on Friday, President Noyes and Secretary Glenn wired to the president protesting against the delegation of such an important question to an examiner and asking that the full commission conduct the investigation.

Taft's Reply and New Plea.

President Taft's reply, addressed to Mr. Noyes, was as follows:

"Telegram received. I have implicit confidence in the work being done by the interstate commerce commission under the able leadership of Judge Knapp.

"The commission is heavily overloaded with work. Some of the members are necessarily in Europe. A full record will be kept of the hearing at Chicago.

"I am not disposed to take any action changing the arrangement made by the interstate commerce commission.

"WILLIAM H. TAFT."

To this the Illinois Manufacturers' association replied during the day:

"Telegram received. We do not raise any question as to the ability or able leadership of Judge Knapp. We respectfully insist the commission conduct the investigation, both as to eastern and western territory, as was agreed when you ordered the injunction proceedings in the federal court dismissed.

"We believe that the shippers and consumers of the country will be entirely satisfied with the reinstatement of the injunction case, and a trial on the issues therein raised, if you cannot see your way clear to direct the commission to sit personally.

"Illinois Manufacturers' Association.

"LA VERNE W. NOYES, President.

"JOHN M. GLENN, Secretary."

Later Hearings Are Expected.

The general understanding has been that the preliminary hearings in Chicago and New York, at which each side will submit evidence are to be followed by hearings before the full commission at Washington, where opportunity will be afforded for oral argument and written briefs.

The complaint of the Illinois Manufacturers' association, which is in accordance with informal protests made by both shippers and railroads, is that the preliminary hearings before the examiners have been broadened to include a lengthy cross examination and full statements by the witnesses, in addition to the presentation of statistical evidence, which ought to be heard personally by the seven commissioners who are to decide the case.

It was stated last week on behalf of the commission that at least one or more members would be present when the hearing is resumed here on Sept. 19.

Battle On in East Today.

The scene of the freight rate battle between the shippers and the railroads, with the interstate commerce commission as the arbiter, shifts today from Chicago to New York. Ceasing temporarily the investigation of the reasonableness of the proposed advances in commodity rates desired by the western roads, Examiner C. N. Brown of the commission, assisted by Attorneys C. N. Hillyer and Frank Lyon, will begin in the eastern city a long hearing on the proposed general advances throughout what is known as official classification territory, north of the Ohio river and east of the Mississippi.

The hearing of evidence to be submitted by the eastern carriers, with the cross examination by the attorneys for the shippers, will proceed along similar lines to those pursued during the hearings in Chicago last week, and probably will continue until the examiners return to this city.

Chicago Officials in New York.

Members of the subcommittee appointed by the general shippers' committee to take charge of the shippers' case against the eastern lines already have gone to New York to attend the hearing, as have many Chicago railroad officials, and will take an active part in the proceedings. These are H. C. Barlow, traffic director of the Chicago Association of Commerce; J. C. Lincoln, commissioner of the Business Men's League of St. Louis, and E. E. Williamson, secretary of the Receivers' and Shippers' association of Cincinnati. They will be joined by Frank B. Montgomery, traffic manager of the International Harvester company, chairman of the committee, and will be represented by Attorney Francis B. James of Cincinnati. The eastern hearings are regarded as even of greater importance than those in the west, as they will affect the great majority of roads throughout the entire territory, a horizontal percentage increase on all class rates, as well as general advances of approximately 5 per cent on a large number of commodities.

In the west the rates under consideration were in comparatively small number of selected commodity rates with no advance in the classes. The eastern advance is based on the class rates between Chicago and New York, which by a percentage system governs the other rates, and ranges from 8 per cent on the sixth class to 20 per cent on the first, second, and third classes.

Big System to Make Defense.

It is said to be the plan of the eastern hearing that the principal defense will be made by the larger systems out of the 416 carriers that are parties to the new rates. The roads are relying for their case strongly on a showing of the present financial condition of the principal railroads in the official classification territory as compared with other years, while the roads will lay much more stress than the western lines on their recent wage advances made during the spring months.

Cotton Mills Are Reopened.

FALL RIVER, Mass., Sept. 6.—After a shutdown of three or more the Tremont and Suffolk and the Chace cotton mills resumed work today. The Durfee and Sagamore mills at Lawrence and the Pacific mills in Dover, N. H., also reopened.

LATE WALL STREET NEWS AND GOSSIP.

New York, Sept. 6.—[Special.]—John W. Gates says the falling off in steel orders in the months of July and August is no barometer as to future conditions.

"Every steel man," says he, "looks for a shrinkage in those two months. In my opinion business from now on will improve. With our enormous crops it would be strange if we ran into depression. Conditions are not so bad as some people picture them."

The mystery surrounding the incorporation of the Cities Service company with $50,000,000 capital in Dover, Del., last Friday was dissipated today when the details of the new corporation were learned from official sources. The concern is a holding company into which the Denver Gas and Electric company, the Empire District Electric company, and the Spokane Gas and Fuel company will be merged. The new concern has an authorized capital of $30,000,000 6 per cent cumulative preferred stock and $20,000,000 common stock. The common stock has all been authorized and upon the basis of all of the stock of the three companies named, being exchanged under the terms of this offer, the amount outstanding will be approximately $5,000,000. Of the remainder, $500,000 has been set aside to be used for such corporate purposes as the directors may see fit, and the remaining $14,500,000 will be retained under proper restrictions for the future use of the company. In addition to the stock offered in exchange for the shares of the three companies to be merged, $1,000,000 preferred stock and $500,000 common stock of the new company have been underwritten for $1,000,000 cash for the purpose of providing the company with ample working capital. Henry L. Doherty & Co. are acting as bankers and syndicate managers and are to be paid for their services only in common stock.

A director of the American Steel Foundries company is authority for the statement that the corporation's plants are still running in the neighborhood of capacity, but inquiry for new business has not been good. The activity of the company is largely influenced by conditions of railroads and their expenditures for equipment, products of the American Steel Foundries company consisting of car couplers, bolsters, side frames, brake-beams, and general railway hardware. Owing to the fact that transportation systems are maintaining a conservative attitude, because of uncertainty in the rate situation and that there has been a perceptible lull in general business, the outlook for the immediate future is not all that could be desired. For the nine months ended April 30 an income of $636,880 was shown and the report for the entire year ended July 31, according to the interests of the company, will exhibit net of something like $1,000,000, or roughly, 6 per cent on the capital. Actual figures will not be ready before October.

Railroad earnings are beginning to receive fresh attention. Wall street has become more or less accustomed to seeing large increases in gross earnings substantially if not entirely wiped out by the extraordinary enlargement in operating expenses. A disconcerting development in this regard, however, is the endency recently exhibited for gross earnings to fall off. The Pennsylvania's July statement furnished an example of this tendency. The increase in gross earnings for that month was only about half that of the previous month and today came the reports of the Rock Island and Northern Pacific for July, exhibiting actual decreases in gross earnings, compared with a year ago.

The Baltimore and Ohio today again made a new low record for the year and there was a revival of the talk of dividend reduction. These rumors, however, may well have been simply brought out to explain the fall in price, since there are other stocks in the same class as the Baltimore and Ohio selling several points lower. American Hide and Leather preferred was just as conspicuously strong as Baltimore and Ohio was weak. A further advance of 2 points made an extreme gain in this stock since last Tuesday of 7 points. The common shares have sympathized to the extent of 1 point. It is suggested the action of the directors at their meeting tomorrow would have to be extraordinary to make such a rise as this appear reasonable.

Directors of the Chesapeake and Ohio railway company of Indiana, formerly the Chicago, Cincinnati and Louisville railway company, are executing a first mortgage of $40,000,000 in preparation for a bond issue of that amount. It is believed only $8,000,000 will be issued immediately, and this will be turned over to the Chesapeake and Ohio railway company of Virginia, the parent concern, for its expense in acquiring the Chicago, Cincinnati and Louisville.

The directors of the Intercontinental Rubber company, which was the subject of controversy recently between Senator Aldrich and Senator Bristow, and in which the former is a stockholder, voted today to retire $1,000,000 of the $3,000,000 outstanding preferred stock. An initial dividend of 1 per cent was declared on the common stock and a regular quarterly disbursement of 1¾ per cent was also voted. The retirement of this preferred stock has been expected, and it is understood that the company has in its treasury $1,500,000. But it was thought that all the outstanding preferred stock would be retired before a dividend was declared upon the common stock.

ROADS' CAPITAL 5.09% LARGER

Poor's 1910 Manual Also Shows Bonded Debt 3.75% Higher.

GAIN IS MADE IN INCOME.

Increase in Gross Earnings 4.41 Per Cent; That of Net Is 18.73 Per Cent.

According to Poor's Manual of Railroads for 1910, the capital stock of all the railroads in the United States at the end of 1909 was $8,030,680,963, compared with $7,641,913,066, an increase of $388,767,877, or 5.09 per cent. The bonded debt at the end of 1909 was $9,-118,103,813. The increase in this item was $329,555,768, or 3.75 per cent, in the twelve months. The profit and loss surplus of all the roads is $919,823,188.

The number of passengers carried in 1909 was 924,426,076, an increase of 38,188,072.

The gross earnings for 1909 were $2,513,-212,763, as against $2,407,019,810 in 1908. The increase was $106,192,953, or 4.41 per cent. The net earnings for 1909 were $852,153,280, against $717,802,167 for the preceding years. The increase was $134,351,113, or 18.73 per cent.

Mileage Increase Is 6,310.

The total mileage of steam railroads on Dec. 31, 1909, was 238,356 miles, as against 232,046 miles on Dec. 31, 1908, showing an increase of 6,310 miles.

The revenue a ton mile was 0.757 cent, as against 0.767 cent in 1908.

The revenue a passenger mile was 1.984 cents, as against 1.964 cents in 1908.

The manual for 1910 contains 2,685 pages and is about 25 per cent larger than the 1909 edition. The volume is devoted exclusively to statements of the railroads and street railways.

The statements of industrial corporations have been incorporated in a new work. The 1910 manual has a large number of analytical tables so constructed as to exhibit the financial strength and operating efficiency of every important system.

Assets and Liabilities.

The following table shows assets and liabilities of all the steam railroads of the United States at the close of 1909 as compared with the close of 1908:

BALANCE SHEET—LIABILITIES.

	1909.	1908.
Capital stock	$ 8,030,680,963	$ 7,641,913,066
Bonded debt	9,118,103,813	8,788,548,045
Other bond obligations	793,497,799	804,455,084
Accrued liabilities, Pay-rolls	151,519,543	160,013,009
Miscellaneous liabilities	118,567,826	118,467,969
Bills payable and current accounts	953,646,991	946,861,739
Sinking funds, etc.	311,448,886	305,833,897
Profit and loss	919,823,188	831,806,783
Total liabilities	$20,377,088,517	$19,476,868,509

ASSETS.

Cost railroad and equipment	$14,514,822,806	$13,902,227,797
Stocks and bonds owned	3,084,287,009	3,012,975,629
Real estate and other investments	907,972,083	896,267,622
Cash, bills receivable and current accts.	1,165,176,374	1,011,696,994
Material and supplies	713,124,829	639,794,609
Other assets	135,883,625	111,906,123
Sinking funds	177,850,892	122,818,973
Profit and loss	180,620,908	105,777,406
Totals assets	$20,377,088,517	$18,476,855,559

Relative Income Table.

The following table shows the combined income account of the railroads of the United States for the year 1909, as compared with 1908:

COMBINED INCOME ACCOUNT.

	1909.	1908.
Miles of railroad operated	237,807.79	228,986.73
Earnings—		
Passenger	$ 578,243,697	$ 575,296,816
Freight	1,720,582,413	1,630,660,043
Other	214,100,749	180,758,243
Total gross earnings	$ 2,513,213,760	$ 2,407,019,810
Net earnings	852,153,287	717,802,167
Other receipts	165,956,547	156,960,814
Total net income	$ 1,018,041,827	$ 901,162,981
Deductions—		
Taxes	$ 90,700,949	$ 82,877,919
Interest on bonds	316,799,459	304,479,254
Other interest	33,918,406	30,695,970
Dividends on stock	257,148,220	257,148,970
Miscellaneous	108,813,527	102,740,740
Rentals, interest,	84,462,973	86,866,743
Sinking funds	30,196,791	30,000,182
Dividends	96,993,186	21,647,984
Miscellaneous		
Total deductions	$ 819,180,249	$ 921,776,102
Surplus	197,861,578	49,386,878
Revenue train mileage	1,141,303,168	$ 1,122,212,210
Passenger	354,498,078	351,376,009
Freight	686,805,102	680,610,145
Mixed	99,794,981	92,340,149
Totals	$ 1,141,303,168	$ 1,122,212,210
Passengers carried	924,426,076	886,237,994
Passenger mileage	29,666,102,591	28,665,610,145
Revenue per passenger per mile	1.964 cents	1.964 cents
Freight carried	1,026,315,801	1,021,063,494
Tons freight moved one mile	227,109,992,766	218,903,971,255
Rev. per ton mile	0.757 cents	0.767 cents

ASKS FOR LIABILITY REFORM

John Mitchell Says Big Sum Is Now Wasted Annually.

WORKERS GET SMALL SHARE.

Former Head of Miners Sees Need of a Better System.

The enormous waste of money under the present system of employers' liability in personal injury cases growing out of injuries and death in industry was pointed out by John Mitchell, former head of the United Mine Workers of America, who arrived in Chicago yesterday. Mr. Mitchell is here studying employers' liability and compensation and gathering figures and data on the cost of proposed systems.

He declared that figures he had gathered show that in eleven years, from 1894 to 1905 inclusive, $70,000,000 was wasted in lawyers' fees and litigation in settling claims of injured workmen.

"I am not yet prepared to say what the relative cost would be under a compensation system as against the present liability system," said Mr. Mitchell. "Figures compiled by authorities, however, show that in eleven years the liability companies of America took in $99,950,000 in premiums from American employers.

"These companies paid out in the settlement of claims of injured workmen $43,-500,000, or about 43 per cent of the amount they took in. Of the $43,500,000 paid in settlement claims, it is safe to say that 35 per cent was expended by the injured workmen in the payment of attorneys' fees and court expenses.

"Large Amount Is Wasted."

"In the final analysis, then, the injured workmen received less than $30,000,000 out of the nearly $100,000,000 paid by the employers during this period in premiums to the liability companies.

"In other words, $70,000,000 was wasted, yes, worse than wasted, because the money was used in burdening our courts with litigation and in delaying or defeating the settlement of just claims. The money should have been used, and would have been used under a wise system, for the immediate relief of the men and their families, who are the victims of the hazard of industrial pursuits.

"I am not prepared to say that even though the entire $100,000,000 had been paid directly to the injured workmen it would have been sufficient to have indemnified them for their losses, but I do believe that it would not have required much more to have compensated them on the basis of the British workmen's compensation act.

"I believe that industry should bear the burden of the pecuniary loss sustained by the workmen as a result of industrial accidents. This should be so, just as it is now required to repair the machinery and offset the losses of depreciation in the value of its plants."

Helped Draft New York Law.

Mr. Mitchell was a member of the commission which drafted the employers' liability law recently enacted by the New York legislature. It is likely that he will confer with Edwin R. Wright, secretary of the Illinois employers' liability commission, before returning to New York. The Illinois commission will make a report to Gov. Deneen by Sept. 15.

Mr. Mitchell expressed satisfaction over the action of the United States court at Red Oak, Ia., of denying an application for an injunction made by C. W. Post of Battle Creek, Mich., to restrain the officers of the American Federation of Labor and the Bucks Stove and Range company from entering into a closed shop agreement.

"The court could hardly have done anything else," said he. "Post is a minority stockholder of the stove company. The majority stockholders have a right to enter into any agreement they wish to, without interference from the minority."

NEW MEAT RATE CAUSES KICK.

New York and New Jersey Live Stock Exchange Appeals to Interstate Commerce Commission.

New York, Sept. 6.—The New York and New Jersey live stock exchange sent to the interstate commerce commission today a resolution protesting against the proposed advance in the New York-Chicago freight rates from 45 to 50 cents per 100 pounds on dressed beef and from 28 to 33 cents on live cattle. This increase, the resolution declares, is "an unjust discrimination, ruinous to eastern dealers and slaughterers and unfair to local consumers."

TAFT ADDS SPEED TO BEEF INQUIRY

Indictments at Hand Following Kenyon's Conference with President.

JURY IS READY TO ACT.

Four New Witnesses Will Be Heard, Then Blows May Be Aimed at Packers.

The government's position in the federal grand jury investigation of the alleged beef trust is believed to have been agreed on between President Taft and W. S. Kenyon, assistant to Attorney General Wickersham, during the president's recent short stops in Chicago.

From the activity displayed in the district attorney's office yesterday it is apparent that the president has hastened the inquiry. A conference between Mr. Kenyon and District Attorney Sims and his aids was held during the day. No one would say what was under discussion.

Today probably will see the end of the inquiry, at least so far as questioning witnesses is concerned. Four new witnesses from the east will be heard, after which—it is believed—the jurors will vote indictments against the packers.

Pagan Works on Indictments.

The indictments, charging the packers with violating the Sherman anti-trust act, are believed to have been prepared, as Mr. Pagan spent some time during the day in drawing up papers that appeared to be blank indictments. Several times while he was so engaged he was summoned into Mr. Kenyon's office, each time taking the papers with him.

Everything is in readiness, so that should indictments be voted they can be returned immediately. It is not believed, however, that any true bills will be returned before the end of this week. Whether individuals will be indicted has not been determined as yet, it is said, by the grand jurors, but it is surmised they will be. It is believed that Mr. Kenyon's conference was for the purpose of determining this.

Mr. Kenyon is believed to have explained to his associates President Taft's opinion of the matter in regard to the indicting of individuals or the companies.

Jury Resumes Oleo Inquiry.

The "beef" investigation was not considered by the jurors during the day's session. This was taken from them temporarily until the government's attorneys had agreed on the action to be taken. They spent the day in examining witnesses in the "oleo" inquiry.

Judge Landis, who ordered the investigation into the relations between the "moonshiners" and the manufacturers of oleomargarine, returned to the city during the day from his summer place at Burt Lake, Mich. He will direct the inquiry in the future and give instructions to the jurors.

Two of the five witnesses for the government—William Broadwell and Samuel Deutsbach, who are now serving sentences in federal prisons—testified and will be called again tomorrow. The witnesses are expected to testify that an agreement existed between themselves and the manufacturers of the product by which the government was deprived of the tax of 10 cents a pound on the colored article.

Within a few days an active inquiry into the brandy "moonshining" cases, a fraud by which the government is alleged to have lost $112,000 in internal revenue taxes, will be begun. This inquiry will be a continuation of the former one in which Simon Frindel, president of the Illinois Fruit Distilling company, 2708 Quinn street, was indicted.

Indictments Under Mann Act.

The jurors early in the day returned several indictments in docket cases. Among these were indictments against Mrs. Nettie Jenkins of Houghton, Mich., and Ethel Culver of Chicago. These are the first indictments to be returned under the new Mann "white slave" act. Mrs. Jenkins is charged with an attempt to place Chicago women in a disorderly resort at Houghton. The Culver woman is charged with conspiracy for the same offense.

Attorney S. B. Turner, a negro, publisher of the Illinois Idea, and Richard T. Sweeney, a former mail carrier, also were named in indictments returned during the day. They are charged with the theft of bonds valued at $74,000 from the mails.

PORK LOINS AT RECORD PRICE AND MAY SOAR EVEN HIGHER.

Retail Figures, 24 and 26 Cents a Pound, Are Above Quotations When Hogs Reached Top Notch.

Fresh pork loins were quoted by packers yesterday at 18 cents a pound, wholesale, which is believed to be the highest price ever reached in the history of the pork packing industry at Chicago. Retail prices ranged from 24 to 26 cents a pound, also establishing new high records.

Despite the high prices, managers of the packers' branch houses asserted that they could not get all the pork loins they needed to meet the requirements of consumers. Predictions of much higher values before the coming winter were made.

At 18 cents a pound, fresh pork loins are 2 cents higher than they were on March 28, when live hogs sold on the Chicago market at $11.20, the highest price on record, which was $1.10 a hundred pounds higher than yesterday.

This disparity in prices was explained by a wholesale butcher who said that the scarcity of light hogs, rather than their intrinsic value, was responsible for the recent big jumps made by prices of loins.

CANNED STAPLES OF QUALITY ARE CALLED GOOD PROPERTY.

Head of Chicago Grocery Department Returns from Inspections in Three States and Tells of Outlook.

R. J. Rouiston, head of the McNeil & Higgins company canned goods department, who returned this week from a vacation spent at Hart, Mich., has the following to say concerning the fruit and vegetable outlook after a tour of the canning section from that point:

"A week's visiting of the principal canneries in Michigan, Illinois, and Wisconsin leads me to the conclusion that anything in tin cans of even fair quality is good property.

"The cherry pack might be classed as a total failure, strawberries about a quarter, peas less than one-third, black raspberries about half and reds three-quarters, peaches one-quarter, plums one-quarter, apples the same, corn one-half, pumpkin and squash three-quarters, beans fully up to the average, and potatoes a good crop.

"Merchants report good trade and prompt collections. Altogether, Michigan fairly represents the rest of the great and prosperous section that recognizes Chicago as the 'great central market.'"

NEWS AND GOSSIP OF BOARD OF TRADE.

The small export trade in wheat this year is expected to show up in the clearances from this country during August. A leading exporter here who has kept close tab on the shipments estimates they were the smallest during the month just past in thirty years, with the possible exception of the black rust year. On account of the small amount of wheat worked so far exporters doubt if there will be any appreciable quantity sold from now on, as available supplies in other directions are too large to force European buyers to come to this country.

It is expected there will be a little hand to mouth business from time to time, but if nothing happens to the Argentine crop foreigners will continue to feel fairly independent. The theory that the French would buy nothing but United States red winter wheat does not appear to be holding water. Judging from reports from abroad, France is taking Australian and Danubian wheats. A cable to Norris from Paris said Danubian wheat was offered freely there.

World's shipments of grain last week with comparisons follow:

Wheat—	Last week.	Prev. week.	Last year.
American	1,952,000	1,792,000	3,096,000
Russian	4,288,000	4,840,000	5,152,000
Danubian	4,176,000	6,352,000	1,192,000
Indian	896,000	752,000	168,000
Argentine	960,000	1,376,000	288,000
Australian	248,000	280,000	280,000
Chili No. African	344,000	584,000	512,000
Total	12,876,000	14,032,000	11,344,000
Corn—			
American	214,000	120,000	97,000
Russian	352,000	96,000	120,000
Danubian	272,000	224,000	168,000
Argentine	3,880,000	3,417,000	2,467,000
Total	4,718,000	3,857,000	2,852,000

A number of corn men who went out over different parts of the corn belt over the holidays returned as a rule extremely bearish on the crop outlook. The promise in this state is for a bumper crop if nothing occurs from now to maturity. In Iowa conditions were found the same, and as a result there was free selling of corn on this account.

Not only was the growing crop found to be in excellent shape, but lots of old corn was found on the farms and at country stations. Many farmers will soon have to sell more old corn in order to make room for this year's crop of oats and later of corn.

A San Francisco message to Harris-Winthrop said 500,000 bu Pacific coast wheat had been worked to go to Great Britain and France over the holiday. Local exporters reported a poor inquiry. The domestic cash markets were all inclined to lag a little, and millers are fairly independent. Premiums in the northwest are beginning to weaken a little under the heavier offerings, and stocks are piling up in the northwest. Minneapolis increased 290,000 bu for three days and Duluth 387,000 bu for two days.

United States visible supply of wheat increased 1,455,000 bu last week, corn increased 593,000 bu, oats increased 3,709,000 bu, rye decreased 60,000 bu, and barley increased 142,000 bu. Comparative figures follow:

	Last week.	Prev. wk.	Last year.
Wheat	28,452,000	24,997,000	9,166,000
Corn	2,750,000	2,157,000	1,668,000
Oats	16,260,000	12,551,000	7,382,000
Rye	172,000	1,232,000	240,000
Barley	825,000	783,000	707,000

Stocks of contract grain in public elevators, with comparisons, follow:

Wheat—	This week.	Last week.	Last year.
No. 1 hard	152,945	152,945	.....
No. 2 hard	1,641,229	1,966,454	31,932
No. 1 red	51,806	51,806	.....
No. 2 red	3,661,444	2,905,670	432,445
No. 1 northern	1,280	1,496	4,500
Total bu	5,468,816	5,460,352	470,246
Corn	1,059,827	1,051,827	251,852
Oats	6,584,823	5,810,946	2,962,722

Barrell & Co. had the following cablegram from a correspondent at St. Petersburg: "Market quiet, but rather steadier. Export demand is increasing, at better prices. Home market remains firm, at higher prices. Export price offered leaves no profit. Holders cannot realize without making heavy losses. There has been a favorable change in the weather."

Lyle wired Chapin & Co. from Quincy, Ill.: "East of Albia the fields are all that could be desired. Plenty of 50 to 60 bushels per acre fields en route today. Burlington to Quincy, the scenery changed for the better. Corn drooping with big ears, and some beginning to dry up. Plenty of seventy-five bushel prospects. Two weeks will secure all of it."

"Logan county has the best crops of wheat, corn, and oats it ever has raised," said John F. Barrett, who was at Lincoln, Ill., Labor day. "Farmers' bins are full of oats and wheat, and there are more oats back now, after a free movement, than were raised altogether last year. Corn is looking fine, with the promise of a big crop."

Wheat supplies on ocean passage increased 1,392,000 bu last week, making the total 38,704,000 bu, compared with 29,104,000 bu the corresponding week last year. Corn decreased 808,000 bu, making the total 20,876,000 bu, compared with 18,907,000 bu last year.

For making fictitious trade A. J. Clark of Marshalltown, Ia., was suspended from the board of trade for ninety days by the directors yesterday. New members elected were: Henry Crossman, Clair H. Barrett, Frederick W. A. Sharp, and James E. Weller.

Liverpool stocks of wheat increased 60,000 bu last week, making the total 4,900,000 bu, compared with 2,560,000 bu the corresponding week last year. Corn stocks increased 96,000 bu, making the total 848,000 bu, compared with 1,089,000 bu last year.

Exports of provisions from Atlantic ports last week, with comparisons, follow:

	Last week.	Last year.
Pork, brls.	1,620	3,014
Lard, lbs.	7,872,000	10,606,000
Bacon, boxes	11,671	13,883

Winnipeg grain exchange reports the visible supply of grain in Canada as follows:

	Last week.	Prev. week.	Last year.
Wheat	1,984,000	2,041,000	860,000
Oats	6,739,000	6,418,000	704,000
Barley	537,000	516,000	114,000

Deliveries of September contracts were 175,000 bu of wheat, 20,000 bu of corn, and 60,000 bu of oats. Bartlett-Frazier taking in the wheat, commission houses the corn, and Peavey Grain company the oats.

Germany reports yields of wheat satisfactory, but states there is some complaint as to quality. Weather in United Kingdom is fine, according to Broomhall.

An Odessa cable to Armour said stocks of wheat were increasing rapidly and that the grain was showing a better quality than earlier in the season.

Bids on the call for grain to arrive were: Wheat, ½@1½c lower; corn, 1½@2¼c lower; oats, ¼@1c lower; rye, unchanged.

Estimated receipts are: Wheat, 173 cars; corn, 955 cars; oats, 359 cars; rye, 7 cars; barley, 88 cars; hogs, 19,000 head.

J. S. Templeton, the cash wheat man, was back on the floor after a summer passed on Long Island, N. Y.

Argentine advices to Clement-Curtis said that the outlook in that country was eminently satisfactory.

Late estimate of the French crop is 268,000,000 bu wheat, against 359,000,000 bu a year ago.

Hugh N. Baird has applied for membership on the board of trade.

ASKS CHANGE IN EXPORT RULE

British Government Takes Up Complaint of Textile Firms.

PROTESTS TO WASHINGTON.

Treasury Officials Say Wrong Interpretations Are to Blame.

LONDON, Sept. 6.—The British foreign office today instructed Ambassador Bryce at Washington to make a formal protest to the American state department against certain conditions imposed upon English export textile firms in the circular recently sent to its consuls here and on the continent. He was further instructed to endeavor to have what are regarded as the most objectionable of the regulations modified.

RULE MAY BE MODIFIED.

Washington, D. C., Sept. 6.—Distorted interpretations of American consular regulations respecting the furnishing by exporters of samples of textiles they are sending to this country are said to be the cause of the protest from the English government.

The regulations probably will be further modified if they are shown to present "insurmountable obstacles," it was stated at the treasury department today.

Regulations Explained.

For many years the consular regulations have provided that when the value of merchandise subject to ad valorem duty could not be accurately determined by inspection of the invoice, three samples should be deposited in the consulates as a basis of valuation and assessment of customs.

The regulations were not strictly enforced, so instructions were issued last May to consuls to insist on the furnishing of samples. Subsequently, in response to protests from exporters, the regulations were modified so as to make certain exceptions, to require only type samples, and to reduce the number and size of samples.

CAFE MEN IN CUSTOMS NET.

Martin and Sherry Figure in Investigations After Their Baggage Is Held Up.

New York, Sept. 6.—Two restaurant men, John B. Martin and Louis Sherry, of New York, figured in custom house investigations today.

Martin and his wife, returning from abroad, had their baggage held up because customs inspectors thought their trunks held dutiable articles not declared.

Mrs. Martin was prostrated after the seizure and a hearing, set for this afternoon, was postponed until tomorrow.

Sherry, whose trunks, containing foreign bought wearing apparel, including a lot of flamboyant socks, were seized several days ago, appeared before a United States commissioner and gave $2,500 bail for appearance on Sept. 15 on a charge of attempted smuggling.

Federal Furnace Stock Increased.

At a special meeting of the stockholders of the Federal Furnace company held Sept. 6 the capital stock was increased from $1,200,000 to $1,800,000. Record of the action of the stockholders, bearing the name of the vice president, C. P. Wheeler, was filed yesterday.

AMERICAN RAILWAYS IN LEAD

Franklin Lane Tells Weakness of Systems Seen in Europe.

POOR SERVICE IS GIVEN.

Only Small Amounts of Freight Are Carried on Continent.

Washington, D. C., Sept. 6.—"I return from the international railway conference at Berne, Switzerland, with much greater enthusiasm over the American railroads as agencies of transportation than I ever had before."

This statement was made today by Franklin K. Lane, a member of the interstate commerce commission, who was one of the representatives of the United States to the international railway conference.

"The conference established beyond question, I think, the supremacy of the American railroad from the standpoint of efficiency," continued Mr. Lane. "One of the questions that are left in my mind is as to how the European railroads manage to pay 4, 5, and 6 per cent in dividends with the small volume of traffic they have compared with the volume we have. I have seen more freights moving in a single hour at Chicago, Pittsburg, and Jersey City than I saw in an entire month in Europe. Of course, the answer of the European railroad man is that their railroad systems are entirely adequate to the needs of their countries, and that is probably true.

European Towns Self-Dependent.

"The countries, the cities, the manufacturing centers of Europe are almost self-dependent. This is particularly true as to food supplies. Their problem largely is how to get their products into a community, and probably their source of supply is not more than forty miles from the point of consumption.

"Our problem is different. We are bringing our bacon from Kansas, and from Nebraska, and from Texas; our eggs from the west; our fruit from California, Georgia, Florida, and Arkansas. The man in the west, 3,000 miles away, is being covered with clothes made in Massachusetts.

"Our railroading system is without parallel in the world, because we are living as a nation, and in Europe they live as communities. That accounts, in part, for the wonderful efficiency of the American railroad. I doubt if you could throw all the railroad systems of Europe together and move the Iowa and Kansas corn crop within the year.

High Living Worries Europe.

"The United States, in an economic sense, is a railroad made country. That is not true of any European country. Therefore, our problems are different and bigger. This was recognized at a dinner which was given particularly for the English speaking delegates to the conference. The result of the dinner was the establishment of a feeling of cordiality among the English speaking delegates that is certain to have a good effect internationally.

"Europe is just as much disturbed over the high cost of living as is the United States, and I think that in the near future we shall have an international agitation for the regulation of monetary systems.

"One thing we have got to do in this country that Europe is far ahead of us on is in providing pensions for our civil employes. Europeans regard our methods as barbarous, and say frankly that they have outgrown them by fifty years."

REAPER CONCERN DECLARED TRUST

Missouri Commissioner Finds Against Harvester Company in Ouster Suit.

ARGUE CASE NEXT MONTH.

State Seeks to Revoke Combine's Franchises and Confiscate Its Property.

Jefferson City, Mo., Sept. 6.—Special Commissioner Theodore Brace, in a report to the Supreme court filed today, declared the International Harvester company of New Jersey a trust and a combine formed for the purpose and with the effect of destroying competition in the manufacture and sale of harvesting machinery.

The International Harvester Company of America is declared to be used merely as a selling agent by the New Jersey company in evasion of the Missouri laws, which prohibit the licensing of the New Jersey concern because of its enormous capital of $120,-000,000.

The subsidiary corporation, according to Commissioner Brace, once had capital and now it has none. Its existence as a separate corporate entity is declared to be a mere fiction to evade the laws of states whose policy is not to encourage such vast accumulation of wealth and power in the hands of a few as may injure the welfare and prosperity of the many.

Traces Organization of Trust.

The commissioner found the McCormick Harvester company, Deering Harvesting Machine company, Wardner, Bushnell, Glessner & Co., Piano Manufacturing company, D. M. Osborne & Co. and the Milwaukee Harvesting Machine company, the latter being a respondent, were in active competition prior to 1902.

In June, 1902, Cyrus H. McCormick went to George W. Perkins of J. P. Morgan & Co. of New York and sought his aid in relieving competitive conditions from the manufacturer's viewpoint. According to the findings, Mr. Perkins soon was in communication with other harvesting machine manufacturers, and perfected a plan whereby the McCormick company and the other named companies, excepting the Milwaukee company, ostensibly sold their properties to William C. Lane. Lane, the commissioner found, pretended to sell them to the International Harvester company.

The original companies received stock in the new company apportioned to the appraised value of their properties, and for their bills receivable stock in the same company equal to the same amount. The officers of the original companies, except the Milwaukee, signed practically identical contracts at the same time in the office of the attorney of J. P. Morgan & Co.

Lane Declared a Figurehead.

Morgan & Co. had previously purchased the Milwaukee company. Lane, the ostensible purchaser of the original companies, the commissioner found, was a figurehead. The whole stock of the New Jersey corporation was transferred to a voting trust composed of George W. Perkins, Cyrus H. McCormick, and Charles Deering, who now have control until 1912. The commissioner found these men practically control the mower and binder business, and have potential control of other lines of harvesting machinery in the United States.

Soon after the organization of the so-called harvester combine, the report says, it acquired the D. M. Osborne company and operated it ostensibly as an independent concern for two years. Other companies acquired in 1902 were the Columbia Cordage company, Mexican Sisal company, Illinois Northern railroad company, Aultman-Miller company, Minnie company, and the Keystone company, the last three being manufacturers of harvesting machinery.

Enjoys Monopoly in Binder Line.

In 1904 it acquired the Weber Wagon company and patents of the Bettendorff Axle company and in 1906 the Kemp company. In the first five years the sales of the company in the United States amounted to nearly $200,000,000.

Attorneys for the company contended that the organization was a legitimate transaction in the ordinary course of trade. The commissioner found this theory could not stand in the face of the fact the old companies turned over their properties to a company not yet organized, for the purpose, as they declared, of putting an end to what they called "ruinous competition."

The suit was filed by Gov. H. S. Hadley Nov. 12, 1907, when he was attorney general. The action was an information in quo warranto which asked that all franchises and privileges of the company in Missouri be revoked and that its property be confiscated or a fine imposed.

The harvester company will file exceptions to the report and the case will be argued and submitted in the supreme court at the October term for a final decision.

CALL FOR POLLEY'S ARREST; PROSECUTION SAYS IT'S BLUFF.

Illinois Central Graft Defense Makes Long Promised

BUSINESS BLOCK ON CHURCH SITE

Olson Rug Company Will Erect Six Story Building on West Monroe Street.

MINISTER BUYS HOUSE.

The Rev. Richard A. Morley Purchases Grand Boulevard Residence for $40,000.

The site of the old Third Unitarian church, destroyed by fire several years ago, at the northwest corner of Monroe and Laflin streets, is to be occupied by a new six story business building to cost about $50,000. The ground, 75x125 feet, south front, has been purchased from the church society by Walter E. Olson, president of the Olson Rug company, which will occupy the proposed new building with its business.

After the destruction of the church by fire the church society erected a new edifice in West Monroe street, near Kedzie avenue. The lot just sold to the Olson company is partly occupied by the old parsonage building.

The Rev. Richard A. Morley, formerly a Chicago clergyman, and who some years ago in search of health in New Mexico accumulated a fortune there in the real estate business, has purchased from Ripley N. Bayliss the handsome residence, with 60x150 feet of ground, at the southwest corner of Grand boulevard and Forty-eighth street. A consideration of $1 is given in the deed, but the property is thought to be worth around $40,000 or $50,000. About two years ago Mr. Morley purchased the Kenwood apartment hotel at the southwest corner of Forty-seventh street and Kenwood avenue, but subsequently sold it.

"Vestibule" Obtains Lease.

David Mayer, who recently acquired by long term lease from the Catholic bishop of Chicago the property at the northwest corner of Van Buren and Federal streets, has leased through E. F. Keebler & Co. to Miller & McGinnis the second, third, fourth, and fifth floors of the building, now occupied by the Vestibule, a cheap hotel for men. The lease runs for a term of ten years from May 1, 1911, at a term rent of $120,000. The floors are 100x100 feet, making a total of 40,000 square feet, and are at present divided into 720 rooms. Miller & McGinnis are the present lessees of the Vestibule and in addition operate seven other similar hotels in the city, with a total capacity of over 2,000 rooms. They also conduct hotels in Kansas City.

For a nominal consideration the Pyott Foundry company has purchased from John A. Robinson the property now occupied by the company under a lease in Carroll avenue, 75 feet east of Morgan street. The lot is 75x100 feet, and the building is a one story brick structure.

Edward L. Scholl has sold to James S. Stafford of Philadelphia the store and flat property at the southwest corner of Fifty-fifth street and Lexington avenue, with 50x100 feet of ground, for $35,000.

Murphy Buys Residence.

Record was made yesterday of the purchase by Charles W. Murphy, president of the Chicago National league baseball club, from John J. Buckley, of the residence at 6187 Sheridan road. Mr. Murphy gave back a trust deed to J. L. Cochran to secure $30,000 of the $80,000 purchase money three years at 5 per cent.

Samuel Polakow has closed the sale of five parcels of west side property. To Joseph J. Friedman he sold the property in St. Louis avenue 125 feet north of West Twelfth place, 24½x100 feet, west front, with store and flat improvements, for a nominal consideration, subject to an incumbrance of $3,750; to Frank C. Rathje, the premises 3438 Twelfth place, 27½x130 feet, south front, for $6,000, with an incumbrance of $3,750, also 3436, for $6,000, with an incumbrance of $3,750; to Henrietta Cohen, the premises in Maxwell street 130 feet east of Clinton street, 25x110 feet, south front, for a nominal consideration; to Edward Pickens, the property in Twelfth place 244 feet west of Homan avenue, 27½x150 feet, with brick improvements, for $7,000, subject to an incumbrance of $3,750.

Christian Weissenborn has sold to William Clemens the property in Prairie avenue, 246 feet south of Sixty-eighth street, 50 by 174 feet, east front, for $12,000, with incumbrance of $6,400.

The property at the northeast corner of Webster and Seeley avenues, with 25 by 100 feet of ground, south front, has been sold by John Kortas to Rose Kwiatkowski for $14,000.

West Side Property Sold.

Celia Freinas has sold to Fannie Kohn the property at the northeast corner of Morgan street and Fourteenth place, 24x100 feet, west front, with brick improvements, for $14,000.

The Union Trust company is trustee in a bond issue loan of $75,000, ten years at 5½ per cent to the Garden City Brewing company by A. J. Zahrobsky, president, corner of Twenty-first place and Albany avenue, 348x130 feet.

Otto C. Butz has sold to Henry C. Kaufman, of Minneapolis, Minn., a tract of land of about two acres with flouring mill thereon on Grand avenue, 188 feet southeast of North Forty-seventh avenue, in Cragin. The consideration is nominal, subject to an incumbrance of $13,000. The purchaser plans to remodel the mill.

Real Estate Transfers.

ROGERS PARK.

Estes-av., 60 w of Southport, s f, 50x175. Sept. 1 [Henry B. Tuttle to Burton Hanson] $10,500

Greenleaf-av., 100 w of Morse-av., s f, 60x171¾. Aug. 22 [Jas. F. Pratt to Emil F. Hasenberg] 1,400

Lunt-av., 96 w of Perry-st., s f, 66 1-3x172. Aug. 11 [Herman Wiehle to Chas. G. Orttenburger] 2,000

LAKE VIEW.

Barry-av., 366 w of Racine, s f, 26x125. Sept. 1 [Chas. Hartmann to Ferdinand Hasenz] 3,500

Cuyler-av., 122 e of Leavitt-st., 22x130, incumb. $1,500. Sept. 3 [Gustav Erb to Henry A. Meyer] 3,150

Granville-av., 200 e of Perry-st., s f, 50x 188. Sept. 3 [Geo. J. Hack to Selma L. Benson] 2,400

Osgood-st., 149 s of Berry-av., e f, 25x124. Sept. 2 [Ernest Valy to Albert R. Niebaus] 1,800

Sheffield-av., 350 n of Wellington-av., e f, 25x124, incumb. $2,325. July 13 [Sam. A. Mayer to Gertrude G. Smith] 3,400

Sheridan-rd., 6167, w f, 125x200, or to Lake Michigan, 104 s of Granville-av. Sept. 1 [John J. Buckley to Chas. W. Murphy] 10

Monticello-av., 20 s of School-st., w f, 50x 125, incumb. $2,000. July 20 [Edwd. M. Brown to Aug. J. Kowalski Jr.] 5,200

Springfield-av., 191 n of Fullerton, e f, 75x 125, incumb. $3,000. Sept. 2 [Frank E. Jones to Frank C. Veiselmer] 4,700

SOUTH TOWN.

Arch-st., bet Lyman and Eliz., w f, 60x101. Sept. 1 [Ludwig Streich to Emil Fuech] 1,850

Leavitt-st., s w cor Bross-av., e f, 22x100. Aug. 15 [Vaclav Vrba to Simon Lorenz] 2,500

State-st., 50 ft s of 36th, w f, 50 ft to Alley "I," Aug. 26 [Otto L. Schmidt to David Weber] 5,750

HYDE PARK.

52d-st., s w cor Lexington-av., n f, 50x 100. Aug. 29 [Edwd. L. Scholl to Jas. W. Stafford, Philadelphia, Pa.] 35,000

Indiana-av., 6736, e f, 24½x161. Aug. 31 [Saml. Kling to Homer C. Lindsey] 1

Same to same, Lot 25 in Dr. C. Lindsey to Camille Kling] 1

Prairie-av., 248 s of 56th-st., e f, 50x174. Incumb. $6,400. Aug. 15 [Christian Weissenborn to Wm. Clemens] 12,000

LAKE.

Armour-av., bet 46th and 50th-sts., e f, 32x100. Sept. 3 [Dennis J. Normoyle to Giuseppe Petrizzo] 1,900

Honore-st., 248 n of 47th, e f, 24x121. Aug. 30 [Vaclav Lisy to Ottokar Ratchovsky] 2,050

Marsen-st., 250 s of 72d, e f, 25x124. Aug. 15 [Wm. Clemens to Christian Weissenborn] 5,000

Winchester-av., 216 n of 58th-st, w f, 76x 124, and o. p. Aug. 29 [Ira M. Cobe to Charles J. England] 2,500

WEST TOWN.

Leavitt-st., 150 n of Webster-av., w f, 25x 125. Aug. 27 [Caspar Chollpe to Kasimier Manicki] 2,750

North-av., 221 e of Leavitt-st., s f, 50x100. Aug. 30 [Und. 1-3, Phillip Mass to Hyman Miller] 1

Webster-av., n e cor Seeley-av., s f, 22x100. Aug. 22 [John Kortas to Rose Kwiatkowski] 14,000

Lawndale-av., 220 s of Augusta-st., w f, 25x125. Sept. 3 [Ignatz Schwab to Vincent W. Mati] 4,750

Central-av., s w cor Thomas-st., s f, 44x 124, incumb. $1,750. Aug. 19 [John L. Mose to Louis Christensen, Necedah, Wis.] 5,000

Same prty., incumb. $1,750. Aug. 19 [Louis Christensen to Charles Dufah] 1,750

Indiana-st., 146 w of S. 46th-av., s f, 24x 124. Sept. 2 [H. M. Marsh to Meacham & Wright Co.] 10

Hamlin-av., 129 n of Kinzie-st., e f, 24½x 125. Sept. 1 [David G. Davis to Angelo Grandi] 2,600

Grand-av., 2605, s w f, 24x100. Sept. 1 Gerardo Crotaro to Guiseppe di Rosa] 2,100

Leavitt-st., 199 n of Taylor-st., e f, 24x125, incumb. $3,000. Sept. 1 [Max Hohman to Charles Simon] 4,300

Flournoy-st., 110 e of Homan-av., s f, 20½x 212½, incumb. $4,000. Aug. 30 [Arthur R. Clark to Joseph J. Grange] 7,500

Hermitage-av., 220 s of Polk-st., w f, 20x 132. Aug. 12 [John C. Gerstetter to Isidore Hoffman] 3,000

Monroe-st., 79 w of Springfield-av., s f, 28½x121, incumb. $4,000. Aug. 4 [John F. Lyons to John R. Moore] 7,500

Morgan-st., n e cor 14th-pl., w f, 24x125. Sept. 2 [Celia Freeman to Fannie Kohn] 13,000

Frank-st., 50 e of Elks Island-av., n f, 24x 100, incumb. $1,600. Sept. 1 [James F. Stepina to George Rosenberg] 3,500

Howard-av., 66 n of Frink-st., e f, 50x148. Sept. 1 [Frank W. Farlow to Jacob Hofert] 1

Warren-av., 114 e of Sacramento, n f, 22x 120. Aug. 20 [Ellen A. Wight and husband to D. M. Patterson] 5,500

BLOOM.

Chicago Heights, lot 16, block 225, July 14 [Lucy A. Wallis to Emma E. Black] 4,200

RIDGEVILLE.

Nelson's Sub, lot 6 n. ½ e. s w f, 7-41-14. Aug. 31 [Samuel H. Currey to Ernest F. Welge] 5,000

South Evanston, Oakton Ridge, lot 5, block 1, Aug. 22 [Arthur Schroeder to Caroline Schroeder] 1,500

North Evanston, lot 13 and n. 25 ft lot 12, block 27, incumb. $3,000, Aug. 23 [Oscar G. Olsen to Sarah A. Grant] 6,500

Evanston, Hinman's Add., s. 67 ft lots 1 and 2, block 4, Aug. 29 [Jacob Gosler to Christine Nelson] 2,400

OPERATORS DELAY STRIKE END; SEVERAL BALLOTS ARE TAKEN.

Seek to Inject New Courage Into Faltering Members, Who Threaten to Sign with Arrived President.

Several ballots were taken yesterday at a stormy session of the Illinois Coal Operators' association held to consider the strike settlement ultimatum of the miners. After an all day session, in which much oratory was expended and the proposed Peoria agreement of the strikers discussed from top to bottom, the operators adjourned to meet again at 10 o'clock this morning.

At the close, President A. J. Moorshead of the association asserted that no vote was taken on the proposition of accepting or rejecting the Peoria agreement. He said a final vote may be taken today or tomorrow.

Operators Delay to Give Courage.

It was rumored that the dilatory tactics of the operators were continued with the object of injecting new courage among the operators who are wavering in their loyalty to the association and are ready to sign up with the strikers independently. This was denied by the operators, who declared that all will stand pat or fall together.

The principal disputes are over the mining rates at the Ellisville mines, differentials of 2 cents a ton in the northern field and 3 cents a ton in Williamson and Franklin counties. A demand of the miners that all permanent metal tracks shall be laid at the expense of the operators also is contested.

Miners' President Arrives.

President John H. Walker of the Illinois miners, returned to Chicago during the day and will remain until today to await the outcome of the operators' meeting.

It was said that several operators are ready to sign independent agreements with President Walker unless the association takes action soon. President Walker was joined at the Kaiserhof hotel by John Mitchell, former head of the United Mineworkers of America.

UNCLE SAM'S AUCTION PLAN SELLS INDIAN LANDS FAST.

About $1,000,000 Paid Through the Superintendent at Muskogee During the Last Year.

Muskogee, Okla., Sept. 6.—[Special.]—Uncle Sam as a land auctioneer is attracting considerable attention in Oklahoma by his method of selling the red man's heritage of good tillable land. That the farmer and investor appreciate the plan and have confidence in it is demonstrated by the fact that within the last twelve months approximately $1,000,000 has been paid for Indian land to the United States government through the United States Indian superintendent at Muskogee.

The plan of the government officials is to clear the title to the land, appraise, and offer it to the highest bidder. From the beginning the plan proved an excellent one, and before the third monthly sale the land was in general demand.

These tracts are appraised by two competent land men, one a regular land appraiser and the other the district agent in the locality where the land is situated, and who is familiar with the conditions in that locality.

The land is advertised for thirty days in the newspapers of the state and by printed posters distributed by the mailing list system. The bids are opened on the day specified in the advertisement, and the highest bid, if it exceeds the amount stated in the appraisement, gets the land.

The United States Indian superintendent is now sending out lists showing lands advertised for sale during the month of October. The list describes every tract offered, gives its location, quality, and the price at which the sale will be made. It is expected the October sales will bring the Indians a total of approximately $225,000.

U. S. HALTS AN AMBITIOUS BOY.

Youngster from Siam, Bound for Ann Arbor to Study Medicine, Is Detained.

New York, Sept. 6.—Awaiting the immigration routine to take its course at Ellis island is a swarthy youth of 14 years, Henry Hicks, who came alone all the way from Siam to study medicine at the University of Michigan that he may go back as a practitioner among the people of his native land.

Taken from the steerage of the Teutonic, where he traveled to save expense, Hicks, although he produced a railroad ticket to Ann Arbor, $20 in English money, and a draft on an Ann Arbor bank for $48, has been held for two weeks because he is under 16 years of age, unaccompanied by either parent, and "likely to become a public charge."

The youth said his father was an Englishman who died recently, leaving a fund of $8,000 for his education. The case has been referred to the department of commerce and labor.

Cherry Miners' Widows Sue.

Two widows filed suits yesterday in the Circuit court for recovery of damages from the St. Paul Coal company as a result of the Cherry mine disaster. Mrs. Jennie Francisco is suing for $15,000 for the loss of her husband and two sons; Mrs. Mary Gurkomio is suing for $5,000 for the loss of her husband.

NEWS OF THE COURTS.

Decrees.

SUPERIOR COURT.

Judge Chetlain—26286—McElay vs. McElay; decree of sale.—277818—Bartlett vs. Horn; decree of sale.

CIRCUIT COURT.

Judge Petit—3512—Spoole vs. Harmes; decree.

Court Calls for Today.

FEDERAL COURT.

UNITED STATES CIRCUIT COURT.

Judge Landis—Motions.

UNITED STATES DISTRICT COURT.

Judge Landis—Motions.

CIRCUIT COURT.

Judge Petit—Room 741. County bldg. 10:00 a. m.—Emergency business.

SUPERIOR COURT.

Judge Chetlain—Room 905. County bldg. 9:30 a. m.—Emergency business.

PROBATE COURT.

Judge Cutting—Room 643 County bldg., 10 a. m.—Motions.

Judge Welch—Room 643 County bldg., 10 a. m.—In estates of Marie Haylik, Emma R. Dvitt, Martin Nelson, Michael Pecolk, Frank Ambers adn Carl Ott. 2 p. m.—In estate of Anna A. Jones.

COUNTY COURT.

Judge De Wolf—Room 602 County bldg., 10 a. m.—Motions. 26697—West Wheeling District. 26698—West Wheeling District. Motions for new trials—27070-27072.

CRIMINAL COURT.

Judge Smith—Trial call.

Judge Scanlan—Trial call.

Petitions in Bankruptcy.

18061—John Prussel, Sheffield, 1837 N. Leavitt-st.; liabilities, $711; assets, $600. Atty. Sol Levinsohn.

18062—Max Schirmer, 3009 Cleveland-av.; liabilities, $1,430.70; assets, $600. Atty. Walter D. Jones.

18063—Michael J. and Catherine J. Gibbs, residents Highwood, Ill.; liabilities, $11,000.06; assets, $95. Atty. Samuel Frank Knox.

18064—James E. Sparrow, of Hunting [illegible]; liabilities, $530.01; assets, $382. Atty. Walter D. Jones.

COTTON SUFFERS A DECLINE

Net Loss in the New York Market Is 36 to 41 Points.

BRIEF RALLY AT NOON HOUR.

Rains in Southwest Factor in Bringing Lower Prices.

New York, Sept. 6.—There was a big decline in the cotton market with sellers showing more confidence owing to the reports of increased southern spot offerings and the absence of bull support. Last prices were steady, but only a little up from the lowest on covering and at a net lost of 36@41 points for the day.

The market opened steady at a decline of 7@18 points in response to a lower Liverpool market over the holidays and reports of rain in the southwest. There seemed to be quite a good deal of demand around the opening figures, but after a few minutes the market weakened and during the balance of the day worked steadily lower except for a brief rally of five or six points during the noon hour.

Stop loss orders were uncovered on a scale downward, and while there seemed to be buying of a better character at the 13c level, the market broke below that figure during the last hour, when October cotton sold at 12.95c, or 43 points net lower. September broke to a net loss of 39 points and later positions showed decrease of from 38 to 39 points from the closing figures of last Friday.

Slack Demand from Mills.

The official reports showing declines of from 14c to nearly 1c in southern spot markets helped the break as tending to confirm private reports of increased offerings for prompt shipment and a slack demand from mills. The old crop bulls bought September on the decline, but gave the market no aggressive support.

The decline was probably encouraged by the rains in the droughty sections of the southwest and a private crop report suggesting a bumper yield in all states except Texas, but the dominating factor of the day appeared to be a feeling that the trade demand would not be sufficient to absorb the early movement above the 13c level rather than any particular change of views as to size of the crop.

Today's receipts at New Orleans were 62 bales, against 853 last year, and at Houston 10,607, against 4,467 last year.

Spot closed quiet, 75 points lower; middling uplands, 14.25c; middling gulf, 14.50c; sales, 16,740 bales. Quotations on futures:

	Open.	High.	Low	Close.	Previous close.
August	13.97	13.97	13.97	13.97	.....
September	13.70	13.73	13.13	13.45	13.86
October	13.20	13.28	12.93	12.97	13.38
December	13.10	13.20	12.96	12.97	13.34
January	13.20	13.22	12.93	12.95	13.32
March	13.03	13.08	13.02	13.04	13.40
May	13.25	13.30	13.06	13.07	13.46
July	13.37	13.37	13.27	13.27	13.43

Spot Steady at New Orleans.

NEW ORLEANS, La., Sept. 6.—COTTON—Spots steady, 1-16c lower. Sales on the spot, 114 bales; to arrive 200 bales. Receipts, 62 bales; stock, 14,000 bales. Low ordinary, 10 5-16c nominal; ordinary, 11¼c nominal; good ordinary, 12 9-16c; strict good ordinary, 12 15-16c; low middling, 13¼c; strict low middling, 13¾c; middling, 13⅞c; strict middling, 13 15-16c; good middling, 14⅛c; strict good middling, 14 5-16c; middling fair, 14 7-16c; middling fair to fair, 14 13-16c; fair, 15 3-16c nominal. Futures closed steady.

Month.	Open.	High.	Low	Close.
September	13.37	13.37	12.10	12.12
October	13.06	13.08	12.80	12.83
December	12.98	13.12	12.64	12.65
January	13.14	13.12	12.62	12.62
March	*13.30	13.30	12.99	13.00
May	13.42	13.36	13.19	13.17

*Asked.

Record Value of Cotton Crop.

In spite of a short crop year, the south obtained more money for its cotton during the last season than ever before in its history, according to the season-end statistics put out today by Col. Henry G. Hester, secretary and statistician of the New Orleans cotton exchange.

The money value of the crop, not including cotton seed products, amounted to $778,894,095, showing that while the quantity of cotton marketed was in round figures 3,214,000 bales less than last year, better prices for cotton resulted in its bringing $95,009,001 more. The nearest approach to this record was made in the season of 1906-'07, when the total value of the net crop was $716,852,268. When the value of the cotton seed, $124,000,000, is added, the actual wealth producing capacity of the southern cotton lands is shown to have been $902,894,095 during the last season.

ST. LOUIS, Mo., Sept. 6.—COTTON—Lower; middling, 14¼c; sales, none; receipts, 25 bales; shipments, 25 bales; stock, 513 bales.

LIVERPOOL, Sept. 6.—Closing: COTTON—Spot in fair demand; prices steady; American middling fair, 8.41d; good middling, 8.06d; middling, 7.96d; low middling, 7.77d; good ordinary, 7.51d; ordinary, 7.26d. The sales of the day were 10,000 bales, of which 500 were for speculation and export and included 9,500 American. Receipts, 15,000 bales, including 7,700 American. Futures opened easier and closed irregular. September, 7.60d; September and October, 7.13½d; October and November, 7.00d; November and December, 6.88½d; December and January, 6.91d; January and February, 6.91d; February and March, 6.91d; March and April, 6.91d; April and May, 6.91d; May and June, 6.91d.

BID GEO. E. ROBERTS GOOD-BY.

Chicago Peace Society and Association of Commerce Give Luncheon to Mint Director.

George E. Roberts was the guest at a farewell luncheon given at the Union League club yesterday by the directors of the Chicago Association of Commerce and the Chicago Peace society. It was attended by about forty people. Mr. Roberts leaves this week for Washington to look over the field preparatory to resuming later his old duties as director of the mint. Among the speakers was Charles D. Norton, secretary to President Taft.

DRY GOODS PRICES STRONGER

Buying Orders Show Increase in the New York Market.

PRINTS ARE MORE ACTIVE.

New Rule Governing Textile Imports Arouses Much Interest.

New York, Sept. 6.—[Special.]—The dry goods market opened strong after the holiday, and, judging from the activity in the commission as well as jobbing houses, there is a fair accumulation of orders after the holiday. The opening sale of No. 7 in the H. B. Claflin company's dress goods department served to bring many buyers from nearby sections into the market, and there was considerable activity. The sale, which will be continued tomorrow, is expected to attract even more buyers, as there are some unusually good offerings which should appeal to the retailer for the opening of the fall season.

Considerable interest has been aroused in the cotton, woolen and silk divisions of the market over the new rule governing textile imports just issued by the government here. This new law compels every manufacturer and exporter of textile fabrics to the United States to place a complete set of samples with the United States consul. This aroused the anger of a good many importers and caused much comment on the part of handlers of domestic goods. The opinion is expressed by well posted authorities that the regulation will be found impracticable and if carried out the government will have to supply consuls abroad with warehouses in which to store samples.

In the cotton goods division of the market business showed improvement over previous Mondays. Bleached and brown sheetings were called for in several quarters, mostly for immediate delivery. Cotton yarns were firmly held. Knit goods moved slowly. There were more orders in the print cloth market at the opening of business this morning. There were moderate sales of 64x60s at 5¼c, but on 38½ inch, 64 squares, 5¼c was the lowest price. Sales of 39 inch, 68x72s, were made at 5¾c.

Print cloths, 28 inch standard, 3¾c; 68x72s, 5¼c to 5¾c.

Gray goods, 39 inch, 68x72s, 5¼c to 6c; 38½ inch standard, 5¼c.

Brown drills, standards, 7¾c to 8c.

Sheetings, south standard, 7¾c to 8c; 3 yard, 7c.

Denims, 9 ounce, 14c to 17½c; Stark, 8 ounce duck, 13½c; Hartford, 11 ounce 60 inch duck, 16½c; tickings, 8 ounce, 12½c; standard fancy prints, 5½c; standard ginghams, 5c; fine dress ginghams, 7½c to 9c; kid finished cambric, 4c to 4½c.

WHISKY.

CHICAGO, Sept. 6.—WHISKY—Steady. Finished goods, $1.33.

OFFICIAL WEATHER FORECAST.

Washington, Sept. 6.—Weather forecast:

Illinois—Generally fair Wednesday, probably becoming unsettled Thursday or Thursday night; continued warm, moderate south winds becoming variable.

Ohio and Indiana—Fair and continued warm Wednesday and Thursday; variable winds.

Upper Michigan and Lower Michigan—Fair Wednesday, Thursday partly cloudy, light to moderate variable winds.

North Dakota—Showers and cooler Wednesday, Thursday partly cloudy and cooler.

South Dakota—Showers and cooler Wednesday, Thursday partly cloudy and cooler.

Missouri—Fair Wednesday with warmer in south portion, Thursday partly cloudy.

Iowa—Fair Wednesday, Thursday increasing cloudiness and cooler.

Minnesota—Fair Wednesday becoming unsettled at night or Thursday, cooler Thursday and in west portion Wednesday; moderate variable winds, shifting to brisk northwest Wednesday night.

Wisconsin—Fair Wednesday, Thursday increasing cloudiness with cooler in north and west portions, moderate variable winds.

Kansas—Generally fair Wednesday and Thursday; cooler Thursday.

Nebraska—Partly cloudy Wednesday and Thursday; cooler Thursday and in north and west portion Wednesday.

Place of observation. Time taken: Sept. 6, 7 p. m.	Temperature.	Max. temp.	Precipitation	Direction of wind.	State of weather.
Abilene	76	78	.30	S.	Cloudy
Albany	74	84	.22	S.W.	Cloudy
Alpena	66	78	.20	W.	Cloudy
Amarillo	84	90	....	S.E.	Clear
Battleford	44	54	.44	N.W.	Rain
Bismarck	70	82	....	E.	Fair
Boise	66	88	....	N.W.	Cloudy
Boston	64	84	.42	S.E.	Rain
Buffalo	70	86	.04	S.W.	Clear
Cairo	80	84	.24	S.W.	Clear
Calgary	40	44	.68	N.W.	Rain
Charles City	74	80	....	S.	Clear
Cheyenne	72	84	....	S.	Clear
Chicago	78	81	.17	W.	Clear
Cincinnati	78	92	....	S.W.	Cloudy
Cleveland	74	90	.02	S.W.	Fair
Concordia	76	92	....	S.E.	Clear
Davenport	76	82	....	S.W.	Clear
Denver	82	88	....	E.	Clear
Des Moines	76	90	....	S.	Clear
Detroit	72	80	.04	N.W.	Clear
Devils Lake	60	84	....	E.	Cloudy
Dodge	82	86	....	S.E.	Clear
Dubuque	74	80	.01	S.	Clear
Duluth	62	68	.06	S.W.	Clear
El Paso	92	94	....	S.	Clear
Edmonton	46	50	.38	N.	Rain
Galveston	86	90	.16	W.	Cloudy
Galveston	84	88	.01	S.E.	Fair
Grand Haven	64	72	.20	N.W.	Clear
Grand Rapids	68	74	.16	N.W.	Clear
Green Bay	70	80	.01	S.W.	Clear
Havre	46	62	....	N.W.	Cloudy
Helena	50	56	.01	S.	Cloudy
Huron	62	80	....	S.	Clear
Indianapolis	76	92	1.42	W.	Fair
Jacksonville	80	92	....	S.E.	Clear
Kansas City	78	82	....	S.	Clear
Keokuk	76	84	....	S.	Clear
Lander	50	82	....	S.W.	Fair
Little Rock	82	88	.60	S.	Clear
Los Angeles	64	68	....	S.W.	Clear
Madison	72	74	.04	W.	Clear
Marquette	54	70	.08	W.	Cloudy
Memphis	84	86	....	S.	Clear
Medicine Hat	42	58	....	N.W.	Cloudy
Milwaukee	72	78	.24	S.W.	Clear
Minnedosa	43	56	....	E.	Cloudy
Montgomery	86	90	....	E.	Clear
Montreal	58	64	1.80	N.W.	Cloudy
Moorhead	66	70	.10	E.	Clear
Nashville	82	86	.02	S.W.	Clear

OFFICIAL WEATHER FORECAST.

New Orleans	80	90	.66	S.	Cloudy
New York	74	78	.12	S.W.	Cloudy
North Platte	64	90	....	S.	Clear
Oklahoma	76	84	....	S.	Clear
Omaha	76	84	....	S.	Clear
Parkersburg	78	86	.01	S.	Clear
Peoria	74	82	.02	S.	Clear
Philadelphia	78	92	....	S.	Clear
Pittsburg	78	82	.04	S.	Clear
Portland, Ore.	60	60	.60	S.	Rain
Pueblo	84	90	....	S.	Clear
Rapid City	68	90	....	S.	Clear
Qu'Appelle	46	46	.66	S.	Rain
San Francisco	54	58	....	W.	Clear
St. Louis	76	80	.12	S.	Cloudy
St. Paul	74	76	....	S.	Clear
Salt Lake City	82	86	....	S.	Clear
San Antonio	92	96	....	S.	Clear
San Diego	64	68	....	W.	Clear
Ste. Marie	60	66	.36	W.	Cloudy
Spokane	52	62	.04	S.	Rain
Springfield, Ill.	74	82	.01	S.	Clear
Springfield, Mo.	70	78	.42	S.	Clear
Tacoma	50	60	....	S.	Clear
Vicksburg	82	92	.10	S.	Clear
Washington	76	94	.88	S.	Clear
Wichita	80	88	....	S.	Clear
Williston	52	70	....	S.	Clear
Winnipeg	50	62	....	S.	Clear
Yellowstone Park	42	62	....	S.	Clear

WEATHER IN CHICAGO.

Hourly readings of the thermometer on the level in Chicago yesterday, as noted by L. A. Sh 38 Madison street, were as follows: 6 a. m., 74; 10 a. m., 76; 12 a. m., 77; 1 p. m., 79; 3 p. m., 81; 6 p. m., 80. 8 a. m., 20.44; 6 p. m., 29.50.

NEW CAVIARE ARRIVING HERE; DROP IN PRICE IS REPORTED

Complaint Has Been Made That Article Has Been Kept in Class of Luxuries; Retailers Deny High Profits.

New caviare is arriving in the Chicago market, and a considerable drop in prices is announced. The price of small tins has been cut 25c a dozen, of the medium sized 50c per dozen, and $1.50 on the large size.

Complaint is made by a representative of one of the packing interests dealing in fish goods that the article has been kept in the class of luxuries instead of being allowed to come into general consumption at a price of the prices charged by retail grocers and that some hotels are asking 50c for a caviare sandwich.

Retail grocers who were seen denied that they made a great profit off the article, saying they had been paying 25c a tin for the small tins and selling the same at 30c.

"The article is not in general demand because not every person possesses a liking for it," said one jobber. "It is possible that in some places a little more is asked than for others because there would be few calls for it."

How You Can Get A Little Government LAND

There is some government land left.
But not much. The time to get it is now.

Some of the government land is suitable for farming by ordinary methods—a great deal of it can be cultivated only under dry farming methods. The Reclamation Bureau of the United States government has reclaimed and is steadily reclaiming millions of acres of swamp land through drainage and arid land through irrigation.

The ordinary homestead is 160 acres, but in the semi-arid land where dry farming must be followed to bring satisfactory results, the homestead may contain 320 acres.

On the arid land, which the government Reclamation Service has transformed into fertile farms through irrigation projects, the law allows water to be furnished for 160 acres, but on some projects the farm unit is as low as ten acres, which is sufficient to support a family in comfort. The farms average 40 and 80 acres.

The following is a brief statement of the conditions in regard to the homestead entry:

Any person who is the head of a family, or who has arrived at the age of twenty-one years, and is a citizen of the United States, or has filed his declaration of intention to become such, and who is not the proprietor of more than 160 acres of land in any State or Territory, is entitled to enter one-half or one-quarter section (320 or 160 acres) or less quantity of unappropriated public land under the homestead laws. The applicant must make affidavit that he is entitled to the privilege of the homestead act, and that the entry is made for his exclusive use and benefit, and for the actual settlement and cultivation, and must pay the legal fee and that part of the commissions required as follows: Fee for 160 acres, $10; commission, $4 to $12. Fee for $80 acres, $5; commission, $2 to $6. Within six months from the date of entry, the settler must take up his residence upon the land and reside thereupon and cultivate the same for five years continuously. At the expiration of this period, or within two years thereafter, proof of residence and cultivation must be established by four witnesses. The proof of settlement with the certificate of the Register of the Land Office is forwarded to the General Land Office, Washington, from which patent is issued. Final proof cannot be made until the expiration of five years from date of entry, and must be made within seven years. The government recognizes no sale of a homestead claim. At the expiration of 14 months from the date of entry the law allows the homesteader to secure title to the tract, if so desired by paying for it in cash and making proof of settlement, residence and cultivation for that period. The law allows only one homestead privileege to any one person.

On land reclaimed through government irrigation projects, the settler is charged a building charge of so much per acre in annual installments and an annual maintenance and operation charge. The government charges no interest on the money it has expended for the benefit of the settler on government irrigation projects.

There is a big back-to-the-land movement today. People are getting tired of the constant struggle and superficial life of the big city. They realize that the farmer has a big share of the best things in life. The farmer has a chance to make money and to save money. At the end of the year he has something left over and a steady increase of value on his original investment. He has good schools, near neighbors, telephones and daily newspapers.

Attend the big LAND SHOW at the Coliseum opening in November under the Auspices of The Chicago Tribune

Copyright 1910. Black-Parker Advertising Agency.

CURRENCY PLAN TAKEN UP FRIDAY

National Banks of City to Discuss Organization of an Association.

MAY INDORSE PROJECT.

Favorable Action Indicated Because of Clearing House Committee's Attitude.

After a brief meeting of the clearing house committee of the Chicago Clearing House association yesterday it was decided to call a meeting of the national banks of Chicago to discuss the organization of a national currency association. The meeting will be held next Friday. Inasmuch as a majority of the members of the clearing house committee are in favor of an association being organized, it is believed favorable action will be taken.

The delay thus far appears to have been largely a matter of presenting objections which, according to the letter of Secretary MacVeagh, would have been met without argument. The secretary points out that the department in time of an emergency would not permit technical consideration to hamper the efficiency of the law.

The secretary again requests the banks to organize, and since he has given assurance on all the points raised the clearing house committee was of the opinion that a currency association should be formed.

Rests with National Banks.

It rests, however, with the national banks alone, since the state banks cannot become members, though they are just as much interested in meeting a money crisis in Chicago as are the national banks. It is a matter of all working together.

A list of the national banks was presented in THE TRIBUNE yesterday. It is assumed that the larger institutions will dominate the organization, although each member's vote will be of equal importance. But the big banks have the commercial paper and the bonds and the little ones will have to look to them for assistance should any be needed. The movement for an association is one which involves the welfare of the entire community.

Now that Chicago banks have practically decided to organize an association it is probable that St. Louis and reserve cities in the west will favorably consider the proposition.

Chicago Currency Shipments.

Currency shipments of Chicago banks for the month of August totaled $13,249,701. The receipts of currency for the month were $11,147,896, so that the net excess of shipments was but $2,102,305. While the shipments for the month just ended were larger than for August one year ago, so also were the receipts; and the net shipments last year were larger than this, being $3,124,362 for the month.

This seems to indicate that the outward currency movement is not affecting Chicago banks as much this year as last. The excess shipments for the first eight months of 1910 were $7,050,815, against $7,796,947 for the corresponding period of 1909.

The following figures were compiled by W. G. Sturges:

1910.	Shipped.	Received from east and sub-treasury.	Other receipts.
January	$ 7,881,720	$ 510,000	$ 2,227,645
February	8,013,270	2,780,000	6,794,890
March	11,197,645	1,650,000	5,642,556
April	11,616,405	650,000	7,098,730
May	7,854,870	450,000	8,159,240
June	8,548,053	2,660,000	6,666,515
July	7,267,278	1,000,000	7,961,236
August	12,249,701	4,150,000	7,017,360
Totals	$75,826,256	$14,250,000	$52,670,147
Total shipments			$75,826,256
Total receipts			71,166,541
Excess shipments			$ 7,666,615
1909			
January	$10,661,276	$ 660,000	$11,000,850
February	8,388,500	650,000	5,705,700
March	9,168,000	940,000	6,758,250
April	6,115,970	430,000	7,018,200
May	8,027,060	450,000	8,753,710
June	11,770,600	2,220,000	7,023,545
July	7,165,246	450,000	6,126,215
August	10,206,029	2,660,000	4,721,667
Totals	$73,082,854	$ 6,660,000	$59,235,907
Total shipments			$73,082,854
Total receipts			65,285,907
Excess shipments			$ 7,796,947

Chicago Southern Railway Bonds.

Holders of the first mortgage bonds, collateral bonds, and syndicate certificates of the Chicago Southern railway company and the Southern Indiana company, according to Emile K. Boisot of the reorganization committee, have deposited almost all of their holdings with the Girard Trust company of Philadelphia or the First Trust and Savings bank of Chicago. Of the outlook toward reorganization Mr. Boisot said:

"No call for another meeting of the committee has been issued as yet, and there is no indication of a meeting in the near future. The foreclosure sale is still pending court decisions which may not be given for months."

New State Bank.

The Standard Trust and Savings bank, constituting the forty-fifth active state bank in Chicago, opened yesterday in its quarters in the National Life building, 157 La Salle street. The bank's clearances will be through the Continental and Commercial National bank. Capital is $1,000,000 and surplus $250,000. C. S. Castle, president, and W. F. Buskirk, vice president of the bank, expressed themselves last evening as well satisfied with the business of the opening day.

Big Mortgage for C., C. & L.

It was announced during the day that the Chesapeake and Ohio directors of the Chicago, Cincinnati and Louisville railway are executing a first mortgage of $40,000,000 in preparation for a bond issue of that amount covering the property of the Chicago, Cincinnati and Louisville railroad.

The bonds will bear 5 per cent. It is expected that $8,200,000 will be issued at once and be turned over to the Chesapeake and Ohio railway company of Virginia, the parent company, in reimbursement for its expense in acquisition of the old Chicago, Cincinnati and Louisville.

Commercial Movements on Lakes.

The figures submitted to the bureau of statistics of the department of commerce and labor show commercial movements on the great lakes during the month of July to have been slightly lower than those of June, but on the whole comparing well with previous years.

Total shipments were 12,789,158 tons, 6 per cent less than the record figures of June, a 400,000 ton increase over 1909, and 14 per cent better than 1907.

Iron ore shipments, aggregating 6,682,991 tons, showed a decrease of 45,000 tons from 1909. The season's shipments through July, however, were 21,894,060 gross tons, against 15,290,401 for 1909, and 17,515,888 for 1907. Soft coal shipments for the month were 2,780,000 tons, against 2,182,067 for 1909, and 3,618,839 for 1908. Authorities at the Sault Ste. Marie canal report the best month in the history of the canal.

Industries Operating 80 Per Cent.

With the nation's industries as a whole operating at around 80 per cent of capacity and representatives of the different branches expressing moderate satisfaction with existing conditions, there is still somewhat of doubt as to the future. An example of the same may be found in the reports of the steel companies, where new business is coming in at the rate of about 40 per cent of capacity, while steel is being produced at the rate of 75 or 80 per cent capacity. The companies look to a revival in orders late this month or early in October.

For the last three months the United States Steel corporation has been shipping at the rate of between 900,000 and 1,000,000 tons of steel a month. Unfilled orders have been shrinking at about 300,000 tons a month.

Associated Merchants.

In the six months' period ended Aug. 1 the Associated Merchants company, after dividends on both issues of preferred stock, showed earnings of 5.1 per cent on the common stock. This compares with 4.5 per cent earned in the corresponding period of 1909, and 3.8 per cent in 1908. The six months' surplus after extra dividends is $356,429, against $182,206 a year ago. The figures compare:

	1910.	1909.	1908.
Net earnings	$ 656,726	$ 601,021	$ 538,636
First pfd. div.	116,213	148,462	150,858
Balance	$ 540,513	$ 452,559	$ 387,805
Second pfd. div.	183,579	152,844	152,314
Balance	$ 356,933	$ 299,715	$ 235,491
Com. dividend	260,722	216,286	214,808
Balance	$ 126,211	$ 83,429	$ 20,698
*Res. for div'ds	123,831	116,962	.....
Totals	$ 480,178	$ 300,211	$ 20,698
Ex. dividends	.....	.....	.....
Balance	$ 356,847	$ 183,249	$ 20,698
Adj. of interest	419	1,043	51
Surplus	$ 356,429	$ 182,206	$ 20,647
Previous surplus	1,666,428	1,666,428	1,645,781
Total surplus	$ 2,022,857	$ 1,848,634	$ 1,666,428

*Amount set aside from previous surplus for extra dividends.

†Includes extra dividend account of $356,429.

‡The general balance sheet as of Aug. 1, 1910, compares as follows:

ASSETS.

	1910.	1909.	1908.
Cash	$ 1,216,687	$ 998,634	$ 865,128
Junior securities	5,000,000	5,000,000	5,000,000
Securities in misc. dry goods co's.	8,100,000	8,100,000	8,142,800
H. B. Claflin Co. stock	5,000,000	5,000,000	5,000,000
Totals	$19,316,687	$19,147,334	$18,965,128

LIABILITIES.

First pfd. stock	$ 4,629,900	$ 5,498,500	$ 6,023,900
Second pfd. stock	5,119,800	5,119,800	5,072,900
Common stock	7,500,300	6,685,700	6,142,300
Surplus	1,666,428	1,666,428	1,666,428
Extra div. acc't	356,429	182,206	.....
Importations in transit	43,880	48,700	48,700
Totals	$19,316,687	$19,147,334	$18,965,128

United Dry Goods Companies.

The United Dry Goods companies, incorporated May, 1906, with authorized capital of $51,000,000, and for which comparative figures are lacking, has also submitted a report for the six months' period ended July 15. This shows net of $653,084; preferred dividends, $366,708; common, $448,624; surplus, $130,792; previous surplus, $607,747; total surplus $747,539. The general balance sheet as of July 15 compares as follows with that of Oct. 15 last:

ASSETS.

	1910.	1909.
Stock of Associated Merchants	$ 8,813,100	$ 9,462,900
Combined assets of sub-companies	10,690,929	10,721,801
Cash	3,104,610	953,198
Total	$22,510,639	$20,137,900

LIABILITIES.

Preferred stock	$10,000,000	$10,000,000
Common stock	11,763,100	10,612,900
Surplus	747,539	525,000
Total	$22,510,639	$21,137,900

Kansas City Railway and Light.

The report of the Kansas City Railway and Light company for the month of July and the two months ended July 31, while showing good increases in gross earnings, shows heavy increases in operating expenses as well.

It was this that was particularly noticeable in the annual report recently made public. July's earnings were $623,491, a 10.6 per cent gain over July, 1909. Higher expenses and charges reduced the net from $62,517 last year to $55,807. The earnings for the two months' period also showed a gain of slightly over 10.1 per cent, but net again showed a decrease. The figures compare:

July—	1910.	1909.
Earnings	$ 623,491	$ 564,048
Operating expenses	350,969	329,402
Taxes, interest	216,715	172,028
Net	55,807	62,517
From June 1—		
Earnings	1,240,755	1,126,848
Operating expenses	754,624	653,616
Taxes, interest	372,147	343,792
Net	113,983	130,435

Dividends Declared.

The Oklahoma Gas and Electric company of Oklahoma City, Okla., has declared a quarterly dividend of 2 per cent upon the common stock, payable Sept. 15 to stockholders of record as of the close of business Aug. 31.

The Canadian General Electric company limited declared the regular quarterly dividend of 1¾ per cent on its common stock and the regular semi-annual dividend of 3½ per cent on its preferred stock, both payable Oct. 1. Books close Sept. 14 and reopen Oct. 1.

The Chicago, Burlington and Quincy railroad will pay on Oct. 1 the regular quarterly dividend of $2 per share. Books are closed from Sept. 29 to Oct. 4.

National Sugar Refining company declared 1¾ per cent regular quarterly dividend on preferred stock, payable Oct. 3 to stock of record Sept. 17.

National Casket declared regular quarterly dividend of 1¾ per cent, payable Sept. 30 to stock of record Sept. 5.

The American Beet Sugar company declared its regular quarterly dividend of 1¼ per cent on its preferred stock, payable Oct. 1 to holders of record Sept. 21.

Money and Exchange.

Money in Chicago steady at 5½@6 per cent on commercial paper and local collateral loans; 5 per cent on call, and 5¾@6 per cent over the country. Foreign exchange was steady at the following quotations:

Sterling—	Demand.	Sixty days.
Actual	486¼	483¾
Commercial	486	483
Paris francs—		
Actual	518¾	522½
Commercial	519¾	523¼
German marks—		
Actual	95 3-16	94 5-16
Commercial	94 15-16	94¼

New York exchange sold at 30c discount before and 25c discount after clearings.

Chicago clearings, $44,511,893.

Federal Furnace Increases Capital.

At a special meeting last Saturday the stockholders of the Federal Furnace company authorized the increase of the company's capital stock from $1,200,000 to $1,600,000. The company's plant is located in the Calumet district.

MAKE MORE COAL BRIQUETTES.

Producers of United States Increase Production by Many Thousands of Tons.

Washington, D. C., Sept. 6.—Coal briqueting is slowly increasing in the United States. The production in 1909, according to a compilation by E. W. Parker of the geological survey, reached 130,681 short tons, valued at $452,697.

The output in 1908 was 90,358 tons, worth $323,057, and in 1907, 66,524 tons, worth $238,428. The survey has an experimental briqueting plant at Pittsburg.

The German press used has a capacity of two and one-half to three tons an hour, tests having been made with lignites from California, Texas, and North Dakota, which were all briquetted successfully without a binding material.

CHICAGO STOCK EXCHANGE

	Shares	Open.	High.	Low.	Close.
Amer. Can	100	5¼	5¼	5¼	5¼
Amer. Radiator	15	248	248	248	248
Booth Fish. pfd	20	60	60	60	60
Chi. Rys., series 2	30	16	16	16	16
Chi. Subway	60	4¾	4¾	4¼	4¼
Com.-Edison	22	111	111	111	111
Diamond Match	52	88½	88½	88	88½
K. City Ry. & Light	23	23	23	23	23
McCrum-Howell	10	56	56	56	56
Do pfd	50	98¼	98½	98¼	98½
Nat. Biscuit pfd	15	120½	120½	120½	120½
Nat. Carbon	50	120	120	120	120
Do pfd	20	120	120	120	120
People's Gas	100	106	106	106	106
Quaker Oats pfd	5	102	102	102	102
Sears-Roebuck	170	155	156	155	156
Do pfd	146	116¼	116¾	116¼	116¾
Street's Stab. Car	75	9¾	9¾	9¾	9¾
Swift & Co	40	103¾	103¾	103¼	103¾
United Boxboard	100	6¾	6¾	6¾	6¾
Total shares sold, 1,054.					

BONDS.

$7,000 Metropolitan L. 4s	82½
5,000 do exten. 4s	77
1,000 People's Gas ref. 6s	101¼
$13,000 bonds sold.	

SHORT TERM NOTES.

Company.	Int. rate.	Maturity.	Bid.	Asked.
Am. Cigar Co., ser. A 4		Mar. 15, 1911.	99	99½
Do series B	4	Mar. 15, 1912.	97½	97¾
B. & Ohio R. R.	4	Mar. 10, 1911.	99⅝	100
Beth. Steel Co.	5	Nov. 1, 1914.	95½	96½
C. & Alton R. R. Co.	4	Mar. 15, 1913.	96¼	96¾
C. H. & Dayton	4	July 1, 1913.	96⅜	97¼
C., C. & St. L. R. R. Co.	5	June 1, 1911.	99¾	100¼
Hudson companies	6	Oct. 15, 1911.	99	99
Hudson companies	6	Feb. 1, 1913.	97	100
Int. R. T. Co.	6	May 1, 1911.	100⅝	101
Lack. Steel Co.	5	Sept. 1, 1912.	97¾	98¼
K. C. Ry. & Lt. Co.	6	May 15, 1913.	94	96
K. C. Ry. & Lt. Co.	5	Mar. 1, 1915.	90	91½
M. & St. L. R. R. Co.	5	Feb. 1, 1911.	99	99
N., N. H. & H. R. R. Co.	5	Jan. 9, 1912.	100⅝	101
St. L. & S. F. R. R. Co.	4½	Feb. 1, 1912.	96	96½
St. L. & S. F. R. R. Co.	5	Mar. 1, 1913.	98	97
Southern Ry. Co.	5	Feb. 1, 1915.	97	95½
Tidewater Co.	6	June 1, 1913.	90½	90½
W. T. & T. Co.	5	Feb. 1, 1912.	99	99¼
W. Elec. & Mfg. Co.	5	Aug. 1, 1910.	99	100

STOCKS RECOVER AFTER WEAKNESS

Prices in New York Market Show Few Net Changes at Close of Trading.

BUSINESS VOLUME SMALL.

Favorable Crop News, Copper Report, and Politics Principal Factors.

[NEW YORK TIMES FINANCIAL LEADER.]

New York, Sept. 6.—[Special.]—Wall street has become so wedded in recent weeks to the habit of explaining the narrow trading on the stock exchange by the phrase that the market is "waiting" for something, that it was not surprising that in its comment on today's business of less than 300,000 shares the Vermont election and the forthcoming steel, copper, and crop reports figured prominently.

In the early trading and in fact up to midday prices sold off as they have done so many times of late, with considerable ease under a small volume of offerings, only to harden later on and close with recoveries of all but fractions of the early declines. Efforts on the part of professional traders to gain their daily bread in some way explain what little business there was, for it is too obvious to require more than a bare repetition that in the present market there is not the least public interest.

Politics and Crops Factors.

In the disposition to put stress upon the outcome of the voting in Vermont, noted in the financial district today, there is sound reason. Often in the past the results of an election in that state have proved highly significant politically and the issue there offers therefore at least a straw at this time.

The actual news of the day included excellent crop reports from various points in the west, notably from Missouri, where corn has easily held its own, and another batch of railroad earnings, continuing the general tendency among the country's transportation lines toward smaller gross returns and a decided decline in net. In a way it would be folly to put too much weight upon net changes just at this moment since the railroads are after a fashion on trial in connection with their campaign for higher rates, but the situation nevertheless bears close watching.

Bank Statement Disappointing.

In some quarters disappointment was expressed over Saturday's bank statement, but the shrinkage of $17,000,000 in surplus is after all nothing more than the vindication of the policy of our bankers through recent weeks to build up reserves against exactly the sort of demand which has now arisen. The surplus item is still large and beyond this it is to be noted that the foreign exchange market is displaying such weakness as to make the resumption of gold imports feasible when the need arises. Demand sterling dropped 25 points today, while in London money changes were such as to suggest that the English bank rate will not be put up at Thursday's meeting of the directors.

Money on call easy, 1¼@2 per cent; ruling rate, 1½; closing bid, 1½; offered at 2. Time loans dull and firm; 60 days, 3½@4 per cent and 90 days, 4¼@4½ per cent; six months, 4¼@5 per cent. Close: Prime mercantile paper, 5½@6 per cent. Sterling exchange steady, with actual business in bankers' bills at 4.83.15@4.83.30 for 60 day bills and at 4.86.80 for demand. Commercial bills, 4.82½@4.83. Bar silver, 52¾. Mexican dollars, 44. Government bonds steady. Railroad bonds irregular.

IN THE BOSTON STOCK MARKET.

BOSTON, Mass., Sept. 6.—[Special.]—Prices generally were lower today, weakness being a reflection of the condition of the New York market and not due to any new developments affecting copper issues directly. The principal losses were in Indiana, Lake Copper and Superior, all three issues being off from 1¼ to 2 points. Dealings, however, were small. Call money, 2½@3 1-5 per cent; time loans, short dates, 4@5 per cent; time loans, six months, 5@5½ per cent; time loans, year, 5@5½ per cent.

IN THE FOREIGN STOCK MARKET.

LONDON, Sept. 6.—Money was easy and discount rates weakened today. The stock market was quietly steady, investment buying improved consols, home rails and foreign bonds. Speculators supported Kaffirs, but sold Rhodesian mines and rubber shares. American securities were dull and featureless during the forenoon. Prices hardened a fraction later, but New York sold Amalgamated Copper and the Pacific stocks and the market closed easy.

BERLIN, Sept. 6.—Prices generally were weak on the bourse today. A few specialties advanced a fraction. Exchange on London, 20 marks 45 pfennigs for checks. Money, 3½ per cent. Private discount rates, 3⅜ per cent.

PARIS, Sept. 6.—Prices opened weak on the bourse today. Later the market reacted and closed better. Closing: Three per cent rentes, 97 francs 70 centimes for the account. Exchange on London, 25 francs 24 centimes for checks.

THROUGH SERVICE TO COAST RENEWED BY ST. PAUL ROAD.

Portion of Line Damaged by Forest Fires Is Restored and Traffic Is Recommenced.

The St. Paul railway yesterday announced the resumption of through local traffic between St. Paul, Seattle, and Tacoma, traffic having been reopened between Malden, Wash., and Missoula, Mont., on the Pacific extension of the railroad.

The line had been out of service ten days on account of damage by forest fires.

The freight traffic committee of the Association of Commerce has been notified that a new through package car service has been inaugurated to Brookhaven, Miss., via the Illinois Central railroad. The car is due to arrive the third morning from Chicago, and the service will enable Chicago shippers to make deliveries to all points on the Mississippi Central and Brookhaven and Pearl River railways on the fourth day from Chicago with only one transfer. Heretofore such shipments consumed five days and required two transfers.

PREPARE POSTAL SAVINGS BONDS

Paper Will Be Issued in Small Denominations to Give Little Investor a Chance.

Washington, D. C., Sept. 6.—Postal savings bank bonds are being prepared by the treasury department. The designs have been approved and when the postal banks are ready for deposits the bureau of printing and engraving will have the bonds finished. They will be issued in small denominations. When a depositor has accumulated $20 in a postal bank, drawing 2 per cent interest, by request that sum may be converted into a bond bearing 2½ per cent interest. The new bonds will be both coupon and registered.

URGES NEW MUNICIPAL BOARD.

New York Congestion Commission Would Have Body to Arbitrate Labor Troubles.

New York, Sept. 6.—At a meeting of the committee on labor and wages of the New York congestion commission today John T. Flynn, the chairman, advocated the appointment of a municipal board of mediation and conciliation to regulate differences between capital and labor and to insure that all workers are paid proper wages and have reasonable time for rest and recreation. Other speakers indorsed the proposal.

Taft Lessens Perjurer's Time.

Washington, D. C., Sept. 6.—On the recommendations of the department of justice and others, President Taft has commuted, to expire on Oct. 1 the sentence imposed on Coe D. Barnard, an employe of the Butte Creek and Live Stock company, who was convicted of perjury in the Oregon land fraud cases of 1906.

....NEW YORK....STOCK TRANSACTIONS

Description.	Sales.	Open.	High.	Low.	Close.	Sept.	Sept.
Allis-Chal. pfd.	100	31	31	31	31	.....	.....
Amal. Copper	9,600	65¼	66¼	65¼	66	65¼	.....
Am. Agl. Chem.	600	42¾	43¾	42¾	43¾	.....	.....
Am. Beet Sugar	500	35¾	35¾	35	35¾	.....	.....
Am. Can.	500	5¾	5¾	5¾	5¾	5¾	.....
Am. Car Fdy.	400	48	48	47¾	48	48	.....
Am. Cot. Oil	400	62	62¾	62	62¾	62	.....
Am. Hide-Lea.	200	6	6	6	6	6¼	.....
Do pfd.	4,300	80¾	82¾	80¾	82	80	.....
Am. Ice Sec.	100	19	19	19	19	.....	.....
Am. Loco.	200	34¾	34¾	34¼	34¾	.....	.....
Am. Smelting	5,300	97	97	95½	96¾	97	.....
Do pfd.	200	103¾	103¾	103¾	103¾	.....	.....
Am. Sugar	2,200	117¾	117¾	115¾	116¼	117¾	.....
Am. Tel. & Tel.	800	132	132¾	131¾	132¾	132	.....
Am. Tob. pfd.	100	92¾	92¾	92¾	92¾	.....	.....
Am. Wool pfd.	100	94¾	94¾	94¼	94¾	95	.....
Atchison	2,800	97	97¾	96¾	97	97	.....
Do pfd.	100	99¾	99¾	99¾	99¾	.....	.....
A. C. Lids	600	109	109	108	108	.....	.....
Balt. & Ohio	100	102	102	102	102	.....	.....
Beth. Steel pfd.	6,700	102	102	101	101¾	102¼	.....
B. R. Trans.	100	57¾	57¾	57¾	57¾	58	.....
Can. Pacific	1,400	174¾	174¾	173¾	174¼	174½	.....
Cent. Lea.	300	180	180	180	180	180¼	.....
C. & Ohio.	2,100	82	82¾	82¼	82¾	83	.....
C. & Alton	1,500	72¼	73¼	72¼	73¼	72¾	.....
C. G. W.	200	30	30¼	30	30¼	30	.....
Comb. Trac.	400	22¾	22¾	22¾	22¾	22¾	.....
C. M. & St. P.	3,600	118¾	119¾	118¾	119¼	119¼	.....
C. & N. W.	100	143	143	143	143	143½	.....
Colo. F. & I.	100	32¾	33¼	32¾	33¼	.....	.....
C. H. C. & I.	100	22¾	23¼	22¾	23¼	.....	.....
Con. Gas.	700	128¾	129¼	128¾	128¾	129¼	.....
Corn Products	800	13¾	13¾	13¾	13¾	13¾	.....
Do pfd.	100	74¾	74¾	74¾	74¾	75	.....
D. & R. G.	1,000	29¾	30¼	29¾	30¼	29¾	.....
Do pfd.	100	70¾	70¾	70¾	70¾	70¾	.....
Dis. Sec.	400	27	27¼	27	27¼	.....	.....
D. S. S. & A.	200	15	15	15	15	.....	.....
Erie	200	25	25	25	25	25	.....
Do 1st pfd.	800	42	42	41¾	41¾	42¼	.....
Fed. M. & S. pfd.	800	86	86	86	86	86	.....
Gen. Chem. pfd.	200	104	104	104	104	.....	.....
Gen. Elec.	200	141	141	140¾	140¾	.....	.....
Goldfield Con.	8,000	8¾	9	8¾	9	8¾	.....
Gt. Nor. Ore.	300	34¾	34¾	34	34	34	.....
Gt. Nor. pfd.	200	124¾	124¾	124	124	124¾	.....
Inter. Harv.	400	96	96	95¾	96	96	.....
Int. Met.	2,100	16¾	16¾	16¼	16¾	16¾	.....
Do pfd.	1,300	60¾	60¾	60¾	60¾	60¾	.....
Iowa Cent. pfd.	200	30¾	30¾	30¾	30¾	.....	.....
Laclede Gas.	190	99¼	99¼	99¼	99¼	99¾	.....
L. E. & W.	200	16¾	16¾	16¾	16¾	.....	.....
L. & Nash.	600	141¼	141¼	140¾	140¾	142	.....
Mackay	200	86	86¾	86	86	.....	.....
M. & St. L.	100	24¾	24¾	24¼	24¾	.....	.....
M. K. & T.	1,500	31¾	31¾	30¾	31¼	31¾	.....
Do pfd.	100	61¾	61¾	61¾	61¾	.....	.....
Mo. Pacific.	800	52	52	51¾	52	52	.....
Nat. Biscuit	200	118	118	118	118	.....	.....
Do pfd.	100	120	120¼	120	120	.....	.....
Nat. Enamel	100	19¼	19¼	19¼	19¼	.....	.....
Nat. Lead	800	50	50¾	50	50¾	51	.....
Nat. R. R. Mex. 2d pfd.	1,160	30¾	30¾	30¾	30¾	.....	.....
N. Y. Airbrake	100	73	73	73	73	.....	.....
N. Y. Central	1,700	117¾	118¼	117¾	118¼	118¼	.....
N. Y., N. H. & H.	100	151¼	151¼	151¼	151¼	151¼	.....
Do ctfs.	100	146	146	146	146	146	.....
N. Y. O. & W.	800	39¾	39¾	39¾	39¾	.....	.....
Nevada Copper	900	22¾	23¼	22¾	23¼	.....	.....
Nord. & W.	200	85	85	85	85	.....	.....
Nor. Pacific	2,700	114	114¾	113¾	113¾	114¾	.....
Pacific Mail	100	34	34	33¾	33¾	.....	.....
Pennsylvania	8,000	127¾	128¼	126¾	127¼	127¼	.....
P. C. C. & St. L.	100	94	94	94	94	.....	.....
Pitts. Coal	100	13¾	13¾	13¾	13¾	.....	.....
Reading	68,700	165¾	166¾	164¾	165¾	165¾	.....
Rep. I. & S. pfd.	200	54	54	54	54	.....	.....
Rock Island	2,500	23¾	24	23¾	24	.....	.....
Do pfd.	300	43¾	43¾	43¾	43¾	.....	.....
St. L. & S. F. 2d pfd.	100	69	69	69	69	.....	.....
St. L. S. W. pfd.	100	27	27	27	27	.....	.....
Sharon	100	37	37	37	37	.....	.....
Southern Pacific	10,200	111¾	111¾	110¾	110¾	111¾	.....
Southern Ry.	100	23¾	23¾	23¾	23¾	23¾	.....
Tenn. Copper	100	29¾	29¾	29¾	29¾	29¾	.....
T., St. L. & W.	200	22¾	23	22¾	23	22¾	.....
Do pfd.	100	44¾	44¾	44¾	44¾	.....	.....
Twin City	100	105	105	105	105	106	.....
Union Pacific	46,900	164	164¾	163¾	163¾	164¾	.....
Do pfd.	100	93	93	93	93	.....	.....
United Fruit	100	134	134	134	134	.....	.....
U. Dry Goods pfd	100	102¼	102¼	102¼	102¼	.....	.....
U. S. Rub.	2,000	28¾	29¼	28¾	29¼	29¾	.....
U. S. Steel	84,000	70¾	71¾	70¾	71¾	71¾	.....
Do pfd.	1,200	119¾	119¾	119¾	119¾	119¾	.....
Utah Copper	600	46¼	46¼	45¾	45¾	46	.....
Va. Chem.	700	65¾	67¼	65¾	67¼	67¼	.....
Wabash	700	6¾	6¾	6¾	6¾	6¾	.....
Do pfd.	1,300	25	25	24¾	24¾	25¼	.....
West. Md. pfd.	100	68	68	68	68	.....	.....
Total sales, 378,200 shares.							

IN PHILADELPHIA.

Lehigh Valley	800	77¼	77¾	77¼	77¾	77¾	.....

EXPRESS STOCKS.

Adams	250	bid	U. S. Express	.....	.....	200	210
American	200	230	Wells-Fargo	.....	.....	156	162

GOVERNMENT BONDS.

	Bid.	Asked.
United States 2s, reg.	101	101¼
United States 2s, coup.	101	101¾
United States 3s, reg.	101¾	102¾
United States 3s, coup.	101¾	102¾
United States 4s, reg.	116	115¾
United States 4s, coup.	115	115¾
United States Panama 2s, reg.	101	.....
United States Panama 2s, 1936.	101	.....

....NEW YORK....BOND TRANSACTIONS

2000 Argentine 5s 99¾
6000 Atl. Gulf & W. I. 5s 94½@94¾
1000 do 2d 4½s 93¾
30000 Rep Cuba 4½s 98
10000 do 5s 102¼
3000 U S Mex 5s series E 99¾
8000 N Y Canal 4s 102¼
6000 N Y City 4s of 1957 99¾
12000 do of 1958 98¾@98¾
22000 do of 1959 98¼@98¾
128000 do 4½s 100⅝@100⅞
16000 do 4½s of 1957 105¼@105⅜
1000 Adams Exp 4s 92¾
5000 Am T-T cv 4s 100¾
5000 do col. tr. 4s 90
12000 Am Tob 4s 79½@79¾
12000 Armour 4½s 92¼@92⅜
57000 Atch gen 4s 95¾@95⅝
2000 do adj 4s 89¾
30000 do cv 4s 106½@107
1000 do cv 5s 109¼
3000 A C Line 1st 4s 93¼
28000 do col. 4s 91⅝@91¾
4000 B-O 3½s 82⅝@82⅝
3000 do 4s 99½
1000 do W Va. 5s 104½
1000 Beth Steel 5s 84½
4000 Bway-7th Av cons 100
83000 B R T 4s 82
9000 B U El 1st 5s 100⅜
1000 Cent Sa 3s 77½
38000 Cent Lea 5s 99⅝@99¾
17000 Cen Pac 1st 4s 98
2000 C-O cv 4½s 91⅜
6000 do 5s 110¾
6000 C-A 5s 98
6000 C B-Q gen 4s 91
41000 do jt. 4s 91¾@92
48000 do reg. 4s 95¼@95¾
5000 do 1st 5s 110
2000 Chi-Erie 1st 5s 111¾
2000 C M-St. P 4s 90¼
28000 C R I-P R R 4s 72½@72⅝
4000 C C C-St L gen 4s 92¾
9000 Colo So 4½s 96
1000 D-H cv 4s 97¾
2000 do ref 4s 95¾@95

GRAIN MARKETS HAVE BAD BREAK

Wheat Prices Close at Lowest Figure in Weeks; Liquidation Is General.

TIRED HOLDERS UNLOAD.

Liberal Stocks of All Cereals with Poor Consumptive Demand Factors.

Strength in the Winnipeg and northwest markets held prices steady for a time yesterday, but there was no increase in the volume of outside buying, and selling pressure gaining force, the market worked down to the lowest point in several weeks. Quotations at the close were 1¾@1¾c to 1¾c off.

Paris finished 2¼c lower, and while there were rumors of export sales of 500,000 bu wheat from the Pacific coast to Great Britain and France since Saturday these did not have much effect. The severe break in corn induced by fine weather and increased receipts had an adverse effect on the other grains.

The early gains in the northwest were shaded materially in the late trading, in some cases being more than wiped out, and this also encouraged more general selling here. Statistics were bearish, and altogether the bears had much the best of the argument all the way through. Tired and discouraged holders sold out every ¼c down, and stop loss selling was a feature.

Russian News Is Bearish.

Foreign news was favorable to the believers in lower values. An Odessa cable reported increased receipts, with the quality better than early in the season. Port stocks at Black sea points are increasing rapidly, and large shipments are expected for some time. A French estimate placed the wheat crop at 248,000,000 bu, against 359,000,000 bu a year ago, but as this was in line with previous reports it did not occasion any new buying.

Berlin was unchanged, Budapest ⅝c higher, and Antwerp up ⅝c. Liverpool finished ¼d lower to ½d higher. The 2¼d decline at Liverpool was on increased offerings from the Danube and large offers from other countries. World's shipments were 13,376,000 bu, compared to 11,344,000 bu a year ago, and there was an increase in on passage stocks of 1,392,000 bu.

Big Gain in Visible.

The visible supply in this country increased 1,455,000 bu, bringing the total up to 26,462,000 bu, or nearly three times as large as a year ago. Northwest receipts were heavy, but the total was not quite as heavy as a year ago. It is expected that the comparison will be a little bullish from now on. Total arrivals at Minneapolis and Duluth were 1,085 cars, against 1,655 cars a year ago. Duluth, however, reporting for only one day, against three days a year ago.

The southwest receipts were large, indicating quite free marketings yet, and total primary receipts were 2,414,000 bu, compared to 1,820,000 bu a year ago. Receipts here were 84 cars, with 173 cars promised for today.

Flour trade here is extremely dull, and millers stated that prices would have to work lower in order to attract any big buying. The cash demand also was quiet, although premiums were unchanged. Local public stocks are now 5,932,000 bu, an increase of 17,000 bu for the week.

Commission Houses Sellers.

Armour, Barrell, Clement-Curtis, Colvin, and local traders were free sellers of wheat. Bartlett-Frazier were on both sides. The northwest was credited with selling wheat here and buying in that market. The buying on the break was by Shearson-Hammill and commission houses, on resting orders. Cutten, O'Brien, and local bulls also bought early.

The early strength in the northwest was credited largely to the rainy weather on both sides of the line. Continued rains in the Canadian northwest would result in a firmer tone at Winnipeg. Receipts at the Canadian point were 172 cars, compared to 404 cars a year ago. The foreign crop summary, as cabled by Broomhall, showed favoring conditions now existing as a rule both in the United Kingdom and on the continent.

Heavy Liquidation in Corn.

Corn was steady at the opening, but during the biggest part of the session there was a steady stream of long corn on the market. Armour was a big seller and Kidston, Clement-Curtis, Updike, Hately, and Comstock were all free sellers. Local traders were bearish and took advantage of the weakness to pound prices. On the other side buying was totally inadequate to stem the selling tide. As a result prices finished 1½@2¼c lower.

Many traders took trips through the belt over the holiday and their views were almost all bearish when they returned. Cash prices dropped 1@1½c, and receipts were 560 cars with 955 cars the estimate for today. Liverpool finished ¾d lower. Primary arrivals were 1,253,000 bu, against 790,000 bu a year ago. Cash sales were 2,250,000 bu.

Weather conditions over the belt were fine, and no prospects of frosts were reported. Country offerings were fair. World's shipments were 3,358,000 bu, against 2,852,000 bu a year ago. The visible increased 503,000 bu.

Oats Finish at Bottom.

Shorts covered their contracts in oats on quite a liberal scale early, holding the market steady, but later there was renewed selling on account of weakness in other pits. There is no change in the general situation, and the cash demand does not show much improvement. Futures finished ⅝@¾c lower, and cash prices were ½@⅞c off.

Receipts continue liberal in view of the big amount already marketed. Local arrivals were 240 cars with 359 cars expected today. Primary points had 1,167,000 bu, against 907,000 bu a year ago. The visible showed another big increase—3,709,000 bu, and all distributing points have big stocks. Cash sales were 200,000 bu.

Product Is Firm Early.

Provisions were strong for a time, but eased off later, and net changes for the day were not great. The hog situation looks strong, receipts being light here and in the west, while the cash demand is fair. Stocks are moderate compared to ordinary years and packers own the bulk of the product. It is a packers' market for the most part and they were credited with buying product yesterday.

Receipts here were 11,000, with 19,000 the estimate for today. Western points had 40,300, against 53,000 a year ago. Exports last week were much less than a year ago. Average weights of hogs were 237 lbs, the same as the week previous and compared to 235 lbs a year ago.

Duluth Flax Is Higher.

Flaxseed was 7¼c higher. No. 1 northwestern closed at $2.66. No. 1 from the northwest, $2.62, and No. 1 southwestern $2.53. Receipts were 44 cars. Duluth was 5¼@6¼c higher, September closing at $2.65, October $2.64, and November $2.63¾. Receipts, 1 car. Minneapolis was 5½c higher, with cash on track $2.60. Receipts were 48 cars.

Timothyseed was firm. September closed at $8.75 bid, October $8.75 bid, and March $8.75 bid. October cloverseed closed $15.50 bid and $16.00 asked.

Rye was unchanged. September closed at 76c, December 74c bid and 76c asked. No. 2 was sold at 73½@74c, No. 3 at 69@72c, and No. 4 65@66c. Receipts were estimated at 7 cars.

Barley was easier. Malting sold at 62@71c, mixing 50@53c, and screenings 39@45c. No. 2 closed at 67c bid and 70c asked, October 70c asked. Receipts were estimated at 85 cars.

AMERICAN GRAIN MARKETS.

NEW YORK, Sept. 6.—FLOUR—Quiet and lower to effect sales. Receipts, 40,408 brls; shipments, 8,637 brls. RYE FLOUR—Steady. CORNMEAL—Easy; fine white and yellow, $1.40@1.45; coarse, $1.35@1.40. RYE—Dull; No. 2 western, new, 78½c f. o. b. New York. BARLEY—Steady; malting, 73@77c c. i. f. Buffalo. WHEAT—Spot weak; No. 2 red, $1.05¾, elevator and $1.06¾ f. o. b. afloat; new No. 1 northern Duluth, $1.23 f. o. b. to arrive. The market for wheat futures was generally weak and lower all day, reflecting extensive liquidations, based on bearish weekly statistics, a large movement, and favorable weather for fall plowing. Final prices showed 1¼@1¾c net decline. September, $1.05¾@1.06⅝, closed $1.06⅝; December, $1.08¾@1.10⅜, closed $1.08⅞; May closed $1.13⅝. Receipts, 62,900 bu; shipments, 16,438 bu. CORN—Spot weak; No. 2 new, 64½c elevator, domestic basis; futures market without transactions, closing ⅝c net lower. September closed 65¼c; December, 65¼c. Receipts, 9,000 bu. OATS—Spot easy; new standard white, 38½c; No. 2 white, 39c; do No. 3, 38c; do No. 4, 37½c. Futures without transactions, closing ½@⅝c net lower; September closed 33c; December, 40½c; May, 43½c; July, 43c. Receipts, 103,700 bu.

The visible supply of grain in the United States on Saturday, Sept. 3, as compiled by the New York produce exchange, was as follows: Wheat, 26,452,000 bu; increase, 1,454,000 bu. Corn, 2,750,000 bu; increase, 695,000 bu. Oats, 16,280,000 bu; increase, 3,709,000 bu. Rye, 172,000 bu; decrease, 60,000 bu. Barley, 928,000 bu; increase, 142,000 bu. The visible supply of wheat in Canada last Saturday was 1,984,000 bu, a decrease of 657,000 bu.

MINNEAPOLIS, Minn., Sept. 6.—The heavy receipts of over 1,000,000 bu of wheat had a depressing effect on prices today. Statistics were also heavy and aided in the decline. The pit was fairly active, this being the sharpest turn in either direction the market has had for several days. September closed ⅜c lower than Saturday. December 1@1¼c lower, and May 1¼@1¼c lower. Local elevator stocks decreased 290,000 bu for three days. Minneapolis today received 913 cars of wheat, against 749 cars a year ago; Duluth, 117 cars, against 256 cars, and Winnipeg, 453 cars, against 701 cars. September opened $1.11⅛; high, $1.12¼; low, $1.10; close, $1.10⅜. December opened $1.13⅛; high, $1.13⅝; low, $1.12; close, $1.12¼. May opened $1.17½; high, $1.17¾; low, $1.16⅝; close, $1.15⅞. Cash wheat was a trifle easier today on account of the heavy offerings. Premiums bought only choice grades, but elevators were good buyers of all varieties. No. 1 northern sold for 1¼@2¼c above September. Close: No. 1 northern, $1.12@1.12⅝; to arrive, $1.11⅝@1.12⅝; No. 2 northern, $1.08@1.10⅝; to arrive, $1.07½@1.10⅛; No. 3 wheat, $1.03@1.06⅝. CORN—No. 3 yellow, 55@56c. OATS—No. 3 white, 32½@33c. RYE—No. 2, 71@71½c. MILLSTUFF—Shipments, 2,566 tons. The market was steady. Demand was only fair, prices firm, and shipments heavy. BRAN—In 100 lb sacks, $19.00@19.50. FLOUR—There was no change in business today. Demand continued only fair at unchanged prices. Shipments were heavy. Shipments, 63,395 brls. First patents (in wood f. o. b. Minneapolis), $5.50@5.70; second patents, $5.30@5.50; first clears, $3.90@4.10; second clears, $2.60@2.90.

DULUTH, Minn., Sept. 6.—WHEAT—On track, No. 1 hard, $1.13⅜; No. 1 northern, $1.13⅛; No. 2 northern, $1.08¼@1.11¼; to arrive, No. 1 northern, $1.13⅛; No. 2 northern, $1.08¼@1.11¼; September, $1.11¼ asked; December, $1.11¼ bid; May, $1.17 bid. Durum, on track, in store, to arrive, No. 1, 93½c; No. 2, 91½c; September, 93½c asked; November, 94½c; December, 94¼c; May, 97¾c nominal. FLAX—On track, in store, to arrive, $2.63; September, $2.63; October, $2.54 bid; November, $2.53¾ bid; December, $2.51 asked. OATS—Spot easy; new standard white, 38½c; No. 3 white, 36c; do No. 3, 35c; do No. 4, 37½c. Futures without transactions, closing ¼@⅝c net lower; September closed 33c; December, 40½c; May, 43½c; July, 43c. Receipts, 103,700 bu.

The visible supply of grain in the United States on Saturday, Sept. 3, as compiled by the New York produce exchange, was as follows: Wheat, 26,452,000 bu; increase, 1,454,000 bu. Corn, 2,750,000 bu; increase, 695,000 bu. Oats, 16,280,000 bu; increase, 3,709,000 bu. Rye, 172,000 bu; decrease, 60,000 bu. Barley, 928,000 bu; increase, 142,000 bu. The visible supply of wheat in Canada last Saturday was 1,984,000 bu, a decrease of 657,000 bu.

MINNEAPOLIS, Minn., Sept. 6.—The heavy receipts of over 1,000,000 bu of wheat had a depressing effect on prices today. Statistics were also heavy and aided in the decline. The pit was fairly active, this being the sharpest turn in either direction the market has had for several days. September closed ⅜c lower than Saturday. December 1@1¼c lower, and May 1¼@1¼c lower. Local elevator stocks decreased 290,000 bu for three days. Minneapolis today received 913 cars of wheat, against 749 cars a year ago; Duluth, 117 cars, against 256 cars, and Winnipeg, 453 cars, against 701 cars. September opened $1.11⅛; high, $1.12¼; low, $1.10; close, $1.10⅜. December opened $1.13⅛; high, $1.13⅝; low, $1.12; close, $1.12¼. May opened $1.17½; high, $1.17¾; low, $1.16⅝; close, $1.15⅞. Cash wheat was a trifle easier today on account of the heavy offerings. Premiums bought only choice grades, but elevators were good buyers of all varieties. No. 1 northern sold for 1¼@2¼c above September. Close: No. 1 northern, $1.12@1.12⅝; to arrive, $1.11⅝@1.12⅝; No. 2 northern, $1.08@1.10⅝; to arrive, $1.07½@1.10⅛; No. 3 wheat, $1.03@1.06⅝. CORN—No. 3 yellow, 55@56c. OATS—No. 3 white, 32½@33c. RYE—No. 2, 71@71½c. MILLSTUFF—Shipments, 2,566 tons. The market was steady. Demand was only fair, prices firm, and shipments heavy. BRAN—In 100 lb sacks, $19.00@19.50. FLOUR—There was no change in business today. Demand continued only fair at unchanged prices. Shipments were heavy. Shipments, 63,395 brls. First patents (in wood f. o. b. Minneapolis), $5.50@5.70; second patents, $5.30@5.50; first clears, $3.90@4.10; second clears, $2.60@2.90.

DULUTH, Minn., Sept. 6.—WHEAT—On track, No. 1 hard, $1.13⅜; No. 1 northern, $1.13⅛; No. 2 northern, $1.08¼@1.11¼; to arrive, No. 1 northern, $1.13⅛; No. 2 northern, $1.08¼@1.11¼; September, $1.11¼ asked; December, $1.11¼ bid; May, $1.17 bid. Durum, on track, in store, to arrive, No. 1, 93½c; No. 2, 91½c; September, 93½c asked; November, 94½c; December, 94¼c; May, 97¾c nominal. FLAX—On track, in store, to arrive, $2.63; September, $2.63; October, $2.54 bid; November, $2.53¾ bid; December, $2.51 asked. OATS—Spot easy; new standard white, 38½c; No. 3 white, 36c; do No. 3, 35c; do No. 4, 37½c. Futures without transactions, closing ⅝@¾

INDEX TO CLASSIFIED ADVERTISEMENTS

ACCIDENT AND LIFE INSURANCE.....Col. 6, page 18
AUTOMOBILES.....Col. 8, page 22
" " .....Col. 4, page 22
AUTO LIVERIES.....Col. 4, page 22
AUCTION SALES.....Col. 6, page 21
BARTER AND EXCHANGE.....Col. 7, page 18
BUSINESS PERSONALS.....Col. 7, page 18
BICYCLES AND MOTORCYCLES.....Col. 4, page 22
BOATS, YACHTS, ETC.....Col. 6, page 18
BOOKS AND MAGAZINES.....Col. 5, page 20
BUILDING MATERIAL.....Col. 5, page 21
BOWL'G. BILL'D. POOL TABLES.....Col. 5, page 17
BUSINESS CHANCES.....Col. 1, page 22
" " .....Col. 3, page 22
BOARD WANTED.....Col. 5, page 19
BOARDING AND LODGING.....Col. 3, page 19
" " " .....Col. 4, page 19
CAMERAS, KODAKS, ETC.....Col. 4, page 22
CANDIES AND CONFECTIONS.....Col. 2, page 22
CASTOFF CLOTHING.....Col. 6, page 18
CLOTHING, FURS, ETC.....Col. 6, page 18
CLEANERS, DYERS, ETC.....Col. 6, page 18
CEMETERIES.....Col. 2, page 17
DANCING SCHOOLS.....Col. 5, page 22
DRESSMAKING AND MILLINERY.....Col. 7, page 18
DETECTIVE AGENCIES.....Col. 3, page 19
DOGS, BIRDS, AND POULTRY.....Col. 4, page 22
FOR SALE.....Col. 5, page 20
FINANCIAL.....Col. 5, page 21
FURNACES, STEAM HEATING.....Col. 6, page 18
HELP WANTED—MALE.....Col. 6, page 17
" " " .....Col. 7, page 17
" " " .....Col. 1, page 18
" " " .....Col. 2, page 18
" " " .....Col. 5, page21
HELP WANTED—FEMALE.....Col. 2, page 18
" " " .....Col. 4, page 18
" " " .....Col. 5, page 18
" " " .....Col. 6, page 18
HOUSEHOLD GOODS.....Col. 2, page 17
HORSES AND CARRIAGES.....Col. 4, page 18
HOTELS.....Col. 2, page 19
INSTRUCTION.....Col. 2, page 22
LAWYERS.....Col. 7, page 18
LEASEHOLDS.....Col. 5, page 17
LEGAL NOTICES.....Col. 7, page 21
LIGHT AND HEAVY MANUF'G.....Col. 7, page 18
LIFE INSURANCE LOANS.....Col. 5, page 21
LOST AND FOUND.....Col. 7, page 18
MACHINERY AND TOOLS.....Col. 7, page 18
MINES AND MINING.....Col. 7, page 21
MILLINERY AND DRESSMAKING.....Col. 7, page 18
MONUMENTS.....Col. 2, page 17
MOTORCYCLES AND BICYCLES.....Col. 4, page 22
MUSICAL INSTRUMENTS.....Col. 5, page 22
" " .....Col. 6, page 22
MUSICAL AND DRAMATIC.....Col. 6, page 22
OPTICIANS.....Col. 6, page 18
OFFICE DEVICES.....Col. 6, page 18
PARTNERS WANTED.....Col. 2, page 22
PATENTS, PATENT ATTORNEYS.....Col. 2, page 22
PRINTING, ENGR'G, BINDING.....Col. 6, page 18
PLUMBING, FIXTURES, ETC.....Col. 7, page 21
PERSONAL.....Col. 7, page 18
PERSONAL PROPERTY LOANS.....Col. 6, page 21
PICTURES, FRAMES, ETC.....Col. 7, page 20
REAL ESTATE—CENTRAL.....Col. 6, page 20
REAL ESTATE—SOUTH SIDE.....Col. 6, page 20
REAL ESTATE—WEST SIDE.....Col. 7, page 20
REAL ESTATE—NORTH SIDE.....Col. 7, page 20
" " " .....Col. 1, page 21
REAL ESTATE—NORTHWEST.....Col. 1, page 21
REAL ESTATE—MIG. PROPERTY.....Col. 1, page 21
REAL ESTATE—SUB'N SOUTH.....Col. 1, page 21
" " " .....Col. 2, page 22
REAL ESTATE—SUB'N—WEST.....Col. 2, page 21
REAL ESTATE—SUB'N—NORTH.....Col. 2, page 21
REAL ESTATE—OAK PK., AUSTIN.....Col. 3, page 22
REAL ESTATE—GARY, TOLLEST'N.....Col. 3, page 21
REAL ESTATE—SUBURBAN.....Col. 3, page 21
REAL ESTATE—OUTSIDE CITIES.....Col. 3, page 21
REAL ESTATE—SUMMER RESTS.....Col. 3, page 21
REAL ESTATE—FARM LANDS.....Col. 3, page 21
REAL ESTATE—FRUIT LANDS.....Col. 3, page 21
" " " .....Col. 4, page 21
REAL ESTATE—COUNTRY.....Col. 4, page 21
REAL ESTATE—COAL & TIMBER.....Col. 4, page 21
REAL ESTATE WANTED.....Col. 4, page 21
REAL ESTATE TO EXCHANGE.....Col. 4, page 21
" " " .....Col. 5, page 21
REAL ESTATE LOANS.....Col. 5, page 21
RAILROAD TIME TABLES.....Col. 7, page 20
STEAMSHIP LINES.....Col. 6, page 22
" " " .....Col. 7, page 20
SITUATIONS WANTED—MALE.....Col. 3, page 17
" " " .....Col. 4, page 17
" " " .....Col. 5, page 17
SITUATIONS WANTED—FEMALE.....Col. 5, page 17
" " " .....Col. 6, page 17
SAFES.....Col. 7, page 21
STOCKS AND BONDS.....Col. 6, page 21
SEWING MACHINES.....Col. 6, page 18
STOVES.....Col. 6, page 17
STORE AND OFFICE FIXTURES.....Col. 7, page 21
SALARY LOANS.....Col. 6, page 21
STORAGE, CARTING, FORWARD'G.....Col. 6, page 18
TO LEASE.....Col. 1, page 19
TO RENT—ROOMS.....Col. 1, page 19
" " " .....Col. 2, page 19
TO RENT—HOUSEKPG. ROOMS.....Col. 2, page 19
TO RENT—ROOMS.....Col. 5, page 19
TO RENT—FURNISHED ROOMS.....Col. 5, page 19
TO RENT—FLATS.....Col. 5, page 19
" " " .....Col. 6, page 19
" " " .....Col. 7, page 19
" " " .....Col. 1, page 20
" " " .....Col. 2, page 20
TO RENT—FURNISHED FLATS.....Col. 4, page 20
TO RENT—STORES.....Col. 4, page 20
TO RENT—OFFICES.....Col. 5, page 20
" " " .....Col. 6, page 20
TO RENT—FLOORS AND LOFTS.....Col. 5, page 20
TO RENT—MFG. PROPERTY.....Col. 5, page 20
TO RENT—BUILDINGS.....Col. 5, page 20
TO RENT—HOTELS.....Col. 5, page 20
TO RENT—STABLES.....Col. 5, page 20
TO RENT—BARNS AND GARAGES.....Col. 5, page 20
TO RENT—MISCELLANEOUS.....Col. 5, page 20
TRADE SCHOOLS.....Col. 2, page 22
TYPEWRITERS AND SUPPLIES.....Col. 5, page 18
TRUNKS, ETC.....Col. 6, page 18
WANTED—ROOMS.....Col. 4, page 19
WANTED—HOUSES.....Col. 5, page 19
WANTED—FLATS.....Col. 5, page 19
WATCHES, JEWELRY, ETC.....Col. 6, page 18

DEATHS.

SCHWAB—Julius Schwab, at 10 a. m., Sept. 5, beloved father of Julius Schwab Jr., Emma Schwab, Eddie Schwab, Martha Schwab, and Mrs. F. E. Rickard; will be buried Wednesday, Sept. 7, 10 a. m., from his late residence, 4581 S. Albany-av.

SMALE—John W. Smale, at Harbert, Mich., aged 6 months, son of William R. and Marion Leslie Smale. Funeral services at residence of Mrs. R. Smale, 1461 W. Monroe-st., Wednesday, 3 p. m. Please omit flowers.

STANLEY—William Neuth Stanley, Sept. 6, 1910, aged 66 years, husband of Marin L. Stanley and father of Mrs. J. Dickinson of Burlington, Kas., and the late W. A. Stanley. Funeral services at late residence, 1723 Warren-av. [old No. 193] Thursday, Sept. 8, at 1 p. m.; interment at Rose hill cemetery, Colorado Springs (Colo.) papers please copy.

WHITMAN—Isabella Wheaton Whitman, on Sept. 4, at the home of her son, Amherst, Mass., wife of George B. Whitman and mother of Orrit C., Mabel, and Frank E. Whitman. Burial Sept. 7 at New Haven, Conn.

NEW INCORPORATIONS.

NEW CORPORATIONS WERE LICENSED YESterday by the secretary of state at Springfield as follows:

E. and E. Pole Preserving company, Chicago; capital, $20,000; jam, jelly business; incorporators, Arch Williams, Joseph R. Fahy, Lloyd R. Steers.

Chicago Acme Cleaner company, Chicago; capital, $100,000; manufacturing and deal in machinery; incorporators, Charles H. Wolf, George F. Nikisan, Monroe Fulkerson.

John Deere Plow Company of Indianapolis, Moline; capital, $300,000; manufacturing and deal in machinery; incorporators, William Butterworth, W. L. Velie, Burton F. Peek.

John Deere Plow Company of Syracuse, Moline; capital, $150,000; manufacturing and deal in machinery; incorporators, William Butterworth, W. L. Velie, Burton F. Peek.

Pridmore Molding Machine company, Chicago; capital, $50,000; manufacturing molding and machinery; incorporators, Edward A. Pridmore, Frank W. Bigelow, Alvin L. McElroy.

The Grand Hotel company, Chicago; capital, $20,000; hotel business; incorporators, Paschal Hicks, William L. Hicks, William A. Cummings.

Weaver Architectural Iron company, Chicago; capital, $6,000; manufacturing and deal in ornamental iron; incorporators, E. T. Noonan, Henry Morton, W. F. Cooling.

H. R. Rood, incorporated, Chicago; capital, $4,000; deal in hay, grain, and feed; incorporators, Frank W. Castle, Thomas J. Hickey, Augustus Kelly.

Sherwood Music school, Chicago; capital, $5,000; conduct a school of music and dramatic art; incorporators, William H. Sherwood, Georgia Kober, Walter Keller.

CHANGES.

Evanston Amusement company, Evanston, increased capital stock, $5,000 to $50,000.

Thorp Fireproof Preventive association, Chicago, increased capital stock, $1,000 to $25,000.

HOUSEHOLD GOODS.

GERMAN LADY GIVING UP BEAUTIFUL home, refurnished in April new, will sacrifice everything in this 16 room residence regardless of value. Magnificent parlor suit, library suit, leather couch, dining suit, dresser, chiffoniere in Circassian walnut, genuine mahogany 4 poster, mirrors, massive brass beds with French box springs and hair mattresses, Turkish rockers, art squares, beautiful 9x12 rugs; also piano, French Battenberg and Brussels net lace curtains, portieres, pedestals, oil paintings, clocks, cut glass, silverware, a very fine and new upright mahogany piano, lamps, books, vases, bronzes, etc. Sell any article separately; accept any fair offer. Call today. Private residence, 4404 Grand-blvd. Indiana and 43d-st. car to Grand-blvd.

MUST SELL BEFORE TOMORROW NIGHT ALL tiful rugs, 10 oil paintings, piano, mahogany dining machine, curtains, portieres, music cabinet, 5 brass beds, dressers, chiffoneres, etc.; also oak dining set, 100 pieces of silverware and collection of hand painted china. A beautiful home. 138 PIECES. $125 CASH.

2806 Sheridan-rd. Diversey-blvd.

MUST SELL POSITIVELY BY SATURDAY NIGHT remainder of our furniture; parlor and library suites, dressers and chiffoniers in mahogany, circassian walnut, and birdseye maple, brass beds, chairs, bookcases, rugs, oil paintings, dining room set, etc. At home until goods are sold. 5240 Indiana-av., 1st apt.

ANY REASONABLE OFFER WILL BE ACCEPTed for any article in my 6 room apt.; as all must be sold at once; furnishings consist of mahogany piano, leather parlor suite, odd chairs, dressers, brass beds, dining table and chairs, rugs (three sizes, electric lamp, pictures, vases, curtains, sewing machine, kitchen utensils, etc. Phone Drexel 2003. 4555 Prairie-av.

FURNITURE, RUGS, STOVES, EVERYTHING in household goods, new and used; 1 genuine William Morris parlor suit, 1 Turkish pattern, $22.50; cheapest place in Chicago to get values. HERZ BROS., 1724 Milwaukee-av.

WE HAVE 2 KINDS HOUSEHOLD FURNITURE at practically your own prices. We reserve nothing. Rugs, chiffoniers, chairs, parlor suites, etc. Storage bodies. 1633 Hudson-av., cor. North-av. Open Labor day.

THE ENTIRE SECOND HAND FURNITURE OF the three stores, consisting of medium and high grade furniture and storage goods. Must be closed out at once. 2206-8-10 Wentworth-av.

WANTED—WILL PAY HIGHEST CASH PRICES for entire furniture of houses and flats; 2 or more pieces wanted; odd. HARR, 1166 W. Madison-st. Phone Monroe 562.

BRASS BED, SPRING AND FELT MATTRESS [complete outfit], $17.50.

CENTRAL HOUSEHOLD SUPPLY CO., 877-879 Wabash-av. Opposite Studebaker Bldg.

BARGAINS IN FURNITURE, BRONZES, painting, etc.; must sell. 3636 Grand-blvd. Doug. 4014.

FOR SALE—CHINA CABINET, LEATHER SOFA, and chair, library table, etc.; call mornings. 5619 Prairie-av., 2d flat.

WANTED—HIGH CLASS FURNITURE OF every description. Call up F. W. PHILPOTT, Auctioneer, 4054 Cottage Grove-av. Phone Doug. 1148.

BRASS BED, SPRING, AND MATTRESS COMplete, $18.50; factory to home. GRAND FURNITURE & RUG CO., 337 Wabash-av.

I WILL STORE FURNITURE FOR 3 ROOMS for limited use of same. Address K K 350, Tribune.

WANTED—ALL KINDS OF GOOD SECOND hand furniture, carpets; will pay the best price. 3805 Cottage Grove-av. Douglas 1527.

HIGHEST PRICE PAID FOR GOOD AND HIGH class household goods and pianos. 3414 Northav. Tel. Humboldt 1463.

FOR SALE — DINING TABLE, LEATHER chairs, hallfree, dresser, bookcase. 882 Barry-av.

LEASEHOLDS.

IMMENSE SACRIFICE—11 ROOM ROOMING house; actual cost $2,900; new, magnificent home; good income; finest location; walking distance; price $1,900; see this. LANGE, 704 Dearborn-av.

BECAUSE OF HEALTH MUST SELL LEASE and contents elegantly furnished 16 room house; every modern convenience; Michigan-av., south of 31st. Douglas 1785.

FOR SALE—ROOMING HOUSE, 10 ROOMS; ALL filled; rents $22 a mo.; income $36; on West Side; good trade; must be sold immediately. 1617 Ogden-av.

ELEGANT 10 ROOM RESIDENCE; NICELY furn.; all rooms occupied by steady boarders; steam heat; rent $50; 47th L exp. Address E B 496, Tribune.

LEAVING CITY, WILL SELL MY NEW, CLEAN, well furnished flat; 5 permanent roomers pay entire rent; fine locality; 2 blks. Wilson station; $400. 4618 Racine-av., 2d apt.

$1,000 CASH TAKES 30 ROOM COMPLETELY furnished corner rooming house; all rooms occupied; bargain. Am leaving city. 2079 Cottage Grove-av.

WANTED—TO SELL LEASE AND CONTENTS of beautifully furnished 5 room apartment; must be seen to be appreciated. Phone Douglas 2259 for appointment.

FOR SALE—NICELY FURN'D MODERN 5 ROOM flat; steam and hot water; near 47th L station. Must be sold at once. Call 1617 Ogden-av.

FOR SALE — FINELY FURNISHED 12 ROOM house; filled high class roomers; fine South Side location. 3213 Vernon-av.

FOR SALE—COMPLETELY FURNISHED 6 room modern flat; piano, sewing machine, etc.; W.-Side; rent $28; lease. Address S 327, Tribune.

MUST LEAVE CITY; WILL SACRIFICE WELL furn. 7 room apt., all mod.; 47th L exp.; 2 rooms pay rent. 4953 Prairie-av., 2d. Call evenings.

WANTED—TO BUY FURNITURE AND LEASE 10 to 15 room rooming or boarding house. Address K F 95, Tribune.

WANTED—4 TO 8 ROOM COR. FLAT; STEAM first or second floor; walking distance, North Side. Address O 401, Tribune.

A BEAUTIFUL 5 ROOM APT. FOR RENT AND furniture for sale. Phone Wentworth 2527E.

ELEGANT ROOMING [18] HOUSE; RENT $75; inc. $225; A1 location. Address L 295, Tribune.

FLAT F FOR SALE— 11 W. PEARSON-ST.

FOR SALE—6 E. 107 H.P.U., D—FURN. 6 ROOM flat; no reasonable offer refused.

WILL SACRIFICE COMPLETELY FURNISHED modern 6 room flat facing park. 264 E. 35th-st.

FOR SALE—14 ROOM HOUSE LEASE AND FURniture; rent reasonable. 21 W. Huron-st.

STOVES.

GLENWOOD COMBINATION COAL AND GAS ranges, smoothest cast range made; Radiant Gem and Art base burners. Any year dealer for them. Wholesale. J. RETTERER, 167 Lake-st.

BOWLING, BILLIARD & POOL TABLES.

FOR SALE—SECOND HAND BILLIARD AND pool tables; we rent tables with privilege of buying. The Brunswick-Balke-Collender Co., 265-269 Wabash-av.

FOR SALE—NEW AND SECOND HAND POOL tables; low prices; easy terms; full line billiard supplies. PASSOW & SONS, 622 W. Madison-st.

THE J. L. FOWLER CO., BILLIARD AND POOL table manufacturers, sell or rent; easy terms. 1613 W. Lake-st. Tel. West 927.

50 REFINISHED POOL AND BILLIARD TAbles. Brunswick make, will be sold at a snap or rent. 2256-2266 Archer-av., near 12th-st.

BILLIARD AND POOL TABLE FOR SALE OR rent; easy terms. Billiard and bowling supplies. Also repairing. 746 Milwaukee-av. Monroe 9262.

ACCIDENT AND LIFE INSURANCE.

ARCANIAN ACCIDENT ASSN., 35 DEARBORN-st. $5,000; weekly, $25; annual cost, $6; life, health, and accident policy, $16. Agents wanted.

MONUMENTS.

CHAS. G. BLAKE & CO., 719 WOMAN'S TEMPLE. Reliable makers of monuments and mausoleums.

CEMETERIES.

ELM LAWN CEMETERY; FAMILY LOTS OF 12 graves $90; $1 monthly; for a limited time only. Write for descriptive folder. 172 S. Washington-st.

DEATHS.

IN MEMORIAM.

HEELER—In loving remembrance of my dear husband, Harry G. Neeler, who passed away one year ago today, Sept. 7, 1909. His wife,

ALLA R. NEELER.

BAILEY—Ada Bailey, wife of Oscar L. Bailey of Chelsea, Mass., suddenly, Sept. 5, 1910, at the residence of her sister, Mrs. George W. Keehn, Lenilworth, Ill. Services at Chelsea, Mass., Thursday, Sept. 8, at 3 p. m. Boston and Chelsea (Mass.) papers please copy.

FITZSIMMONS—Mary B. Fitzsimmons, Sept. 6, 1910, beloved mother of John T. Fitzsimmons and Mrs. William Donohue. Funeral Saturday, Sept. 10, at 9:30 a. m., from her late residence, 3540 Herndon-av., to St. Andrews church, where solemn high mass will be celebrated.

GRAVER—James Colbert Graver, Sept. 6, age 1 year 10 months, son of Mr. and Mrs. Colbert Graver, at 7112 Lafayette-av. Funeral Thursday at 1:30 p. m.; interment at Oakwoods. Detroit papers please copy.

HINNEMAN—Catherine Hunneman, aged 72 years, widow of William Hunneman, mother of Mrs. J. G. Houmann, Mrs. R. S. Dutton, and Howard Hunneman, at 2741 Ridge-av., Evanston. Funeral services at St. Luke's chapel, Lee and Hinman-avs., Evanston, 10:30 a. m., Wednesday. Burial private.

HECKEL—Helena Jeckel, Sept. 5, aged 83 years, widow of late Anton Jeckel, 846 Grand-av. Funeral Thursday, 1:30 p. m., by carriages to Rosehill.

ZUFFERLEY—Sophia A. Kupferle, Sept. 5, 1910, beloved wife of William Kupferle. Funeral Wednesday, from late residence, 21 Grosse-terrace, at 1 p. m.; burial at Arlington cemetery.

HASSAREK—Joseph Massarek, Member of Germania lodge No. 53, Independent Order of Odd Fellows. Funeral tomorrow, Order Free at 1 p. m., from 2849 Archer-av. Free and Sons please attend. ELI BRANDT, Gr. Secretary.

WOOY—Rev. D. W. McCoy, on Sept. 5, beloved husband of Ida J. McCoy, father of Will, Sam, and Adeline Constance, brother of Mary A. McCoy, and brother-in-law of Mrs. B. Sawyer-av., Wednesday, Sept. 7, at 1:30 p. m. carriages to Rosehill.

BYRO—Henry Byron, beloved husband of the late Margaret Munn, father of Christina, Mrs. J. A. Reed, Mrs. J. A. Reed, Mrs. Thomas, and the late Peter and Thomas, at his residence, 3251 Archer-av. Member of Archer Park Methodist Episcopal church, thence by carriages to St. Nicholas church, Black Hudge. Please omit flowers.

O'DONOHUE—Joseph O'Donohue, beloved husband of Ellen and father of Mrs. W. J. Hunt, Mrs. Matthew Carter, Mrs. J. Conlon, Mr. R. Z. Joseph, Molly and Sylvester, and the late Peter and Thomas, at his residence, 3251 Archer-av. Member of Archer Park Methodist Episcopal church, thence by carriages to St. Nicholas church, Black Hudge. Please omit flowers.

O'DONOHUE—Joseph O'Donohue, beloved husband of Ellen and father of Mrs. W. J. Hunt, Mrs. Matthew Carter, Mrs. J. Conlon, Mr. R. Z. Joseph, Molly and Sylvester, and the late Peter and Thomas, at his residence, 3251 Archer-av. Member of Archer Park Methodist Episcopal church, thence by carriages to St. Nicholas church, Black Hudge. Please omit flowers.

ROBERTS—Susan M. Roberts, aged 80 years, wife of James H. Roberts and mother of Mrs. Walter Turnbull. Services at Old Mission, Mich., Thursday, 2:30 p. m. Springfield (Ill.) papers please copy.

RUNNGREN—Ottoline Runngren, beloved mother of O. A. B. Runngren, Mrs. O. W. Callipp, Arthur Runngren, and Mrs. S. M. Baldwin. Funeral services at English Lutheran church, Burnside and Hamilton-avs., Thursday, Sept. 8, 2:30 p. m.; interment Graceland.

SITUATIONS WANTED—MALE.

Bookkeepers and Clerks.

SITUATION WANTED — BOOKKEEPER, ACcountant, and high grade office man desires position with small growing firm, where work, push, and ability will be recognized. I am a young man, 28 years old, very ambitious, good habits, always pleasant; qualified to assume responsibility; bond if necessary; good reason for changing; best of references as to ability and character. Address P 324, Tribune.

SITUATION WANTED — BY BOOKKEEPER; experienced, rapid, and accurate; good systematizer; qualified to take full charge of office; strong on credits and collections; capable of constructing clear, concise, business bringing form and general letter; now employed; bond if required; high grade references. Address N 399, Tribune.

SITUATION WANTED — OFFICE MAN, EXPERT ACCOUNTANT AND CORRESPONDENT; HARD WORKER; 10 YRS.' EXP.; 30 YRS. OLD; BEST REFERENCES; PERMANENT; MUST HAVE FUTURE; SALARY $25 WK. TO START. ADDRESS N 213, TRIBUNE.

SITUATION WANTED—BOOKKEEPER AND office man; permanent; age 28; six years in charge of books; operate typewriter; rapid, accurate; and reliable; $20 week to begin; good references. Address S 320, Tribune.

SITUATION WANTED — EASTERN MAN, 24 yrs.; three years' experience in general office work; thoroughly familiar with ledger and journal work; also payrolls; A1 ref. Address S 478, Tribune.

SITUATION WANTED—YOUNG MAN, 22 YRS., married, with general business knowledge; office or outside work; would hustle to make good; can show references; salary and comm. preferred. Address S 503, Tribune.

SITUATION WANTED—AMBITIOUS HUSTler, 25; possess clerical and general business experience, executive ability; can adapt myself to various conditions. Salary about $22. Address S 600, Tribune.

SITUATION WANTED—HIGH GRADE OFFICE man; experienced on credits, collection, correspondence, and account; strictly temperate, up to date, married; age 37; best references. Address P 578, Tribune.

SITUATION WANTED—BOOKKEEPER, ACcountant, takes specialty keeping and auditing small sets; reasonable. 5457 Monroe-st. Phone Austin 12268.

SITUATION WANTED—BY FIRST CLASS CORrespondent and office man; possessing executive ability and accustomed to responsibility; A1 refs.; no emp. agents. Address L 886 Tribune.

SITUATION WANTED—YOUNG MAN OF 7 yrs.' business experience; bookkeeping, credits, collections, corresponding, good ref. Address K 226, Tribune.

SITUATION WANTED—BOOKKEEPER AND cashier; neat and accurate; grant me an interview; I'll convince you what I can do. Address P 106, Tribune.

SITUATION WANTED—HIGH GRADE BOOKkeeper, accountant, and office manager; willing to leave city; must be reliable concern, paying good salary. Address S 543, Tribune.

SITUATION WANTED—YOUNG MAN, 25; experienced, sober and reliable; familiar with credits and collections; practical bookkeeper; desires position. Address S 369, Tribune.

SITUATION WANTED—BOOKKEEPER, AGE 25; general office work; ref. Address S 341, Tribune.

SITUATION WANTED—GENERAL LEDGER man, age 33; 7 yrs. with one corporation; wants to make a change. Address P 239, Tribune.

SITUATION WANTED—BOOKKEEPING, AFternoons and evenings; reasonable. Address N 171, Tribune.

SITUATION WANTED—YOUNG MAN, D. E. bookkeeper and general office work. Address K 180, Tribune.

SITUATION WANTED—BOOKKEEPER, OR general work man, 25; experienced. Address S 548, Tribune.

SITUATION WANTED—YOUNG MAN, WITH 5 years' business experience; A1 ref. and habits. Address O 402, Tribune.

SITUATION WANTED—BOOKKEEPER AND office man; some exp.; refs.; age 18. Address P 353, Tribune.

SITUATION WANTED—YOUNG MAN, 17, HAD one year at college, wishes clerical position with good firm. Address S 446, Tribune.

SITUATION WANTED — EXP. CORRESPONdent, stenog., and general office man, 28 yrs. old, $20. Address S 258, Tribune.

SITUATION WANTED—YOUNG MAN, D. E. bookkeeper, 2 years' mfg., commercial exp.; reliable, energetic. $18. Address S 390, Tribune.

SITUATION WANTED—FIRST CLASS MODERN bookkeeper, familiar with up to date office systems; salary $25. Address S 427, Tribune.

SITUATION WANTED—EXP. BKKPR. CORRespondent, $700; refs. E. W., 4519 Calumet-av., apt. 3.

SITUATION WANTED—STRONG, AMBITIOUS man, 26; office work or shipping; good penman; moderate salary. Address S 475, Tribune.

SITUATION WANTED—BY BOOKKEEPING AND typewriting evenings. M. S., 4519 Calumet-av., apt. 3.

SITUATION WANTED—BY CORRESPONDENT, gen. office man; exp. sales dept.; can assist on books, clr. letters, etc. Address P 562, Tribune.

SITUATION WANTED — YOUNG MAN, 18, DEsires office position; accurate at figures; good penman; references. Address K 1 Tribune.

SITUATION WANTED—BOOKKEEPER AND cashier; 19, experienced; start, $10 or $12. Address P 548, Tribune.

SITUATION WANTED—AS CLERK OR OFFICE assistant by experienced young man; good at figures and energy; age 20; ref. Address L B 533, Tribune.

SITUATION WANTED—EXP. CASHIER, BOOKkeeper and collector; 10 yrs. best ref.; good penman. Address S 527, Tribune.

SITUATION WANTED — A1 BOOKKEEPER; short hours; reasonable. Address L 140, Tribune.

SITUATION WANTED—BY YOUNG MAN, EXP. in shipping room; 2 yrs. Phone Calumet 5245.

SITUATION WANTED—RELIABLE ACCOUNTant; steady relief work. Address N 154, Tribune.

Accountants and Auditors.

SITUATION WANTED—SPECIAL AUDITS AND examinations and complete financial statements prepared; also bookkeeping done by the month for small concerns; immediate and accurate; moderate rates. Phone Midway 2790. Address C P 2, 618, Tribune.

SITUATION WANTED—ACCOUNTANT, AUDItor and all around office man; 7 years in present position; desires position offering wider opportunities; married; age 30; now bonded. Address N 126, Tribune.

SITUATION WANTED — WILL PREPARE small sets, open, close, balance, systematize books, keep work; charges reasonable. Address N 336, Tribune.

SITUATION WANTED—CAPABLE EXECUTIVE accountant, systematizer, correspondent and office and business manager; 20 yrs.' exp.; age 36; married; salary $2,400. Address N 119, Tribune.

SITUATION WANTED—YOUNG MAN, 26, EXP. accountant and office man, with legal training, desires responsible position. Address L 545, Tribune.

SITUATION WANTED—EXPERT ACCOUNTANT will do special work on small or large sets; open or close, draw statements, etc; reasonable. 826 Buckingham-pl.; phone Graceland 502.

SITUATION WANTED—TYPEWRITING FOR accountants; careful, accurate. Address N 172, Tribune.

SITUATION WANTED—BY MARRIED MAN, 36; experienced; permanent auditor; salary $3,000. Address O 176, Tribune.

SITUATION WANTED—EXPERT WILL AUDIT, open, close, balance, systematize books; refs. $50 SINGLER, 5503 Everett-av. Tel. Hyde P. 4611.

SITUATION WANTED—EXPERT WILL AUDIT, systematize, open, close, keep small sets, etc.; reasonable. McENROE, 134 Monroe. Central 6621.

Salesmen, Solicitors, Etc.

SITUATION WANTED—SALESMAN, 28 YEARS of age, well qualified by experience and education, desires to handle quick connections with reputable house; at present employed by large corporation at much reason for changing is one of principle; position must have large possibilities for hard working man and at least $1,800 per year to start. Address P 496, Tribune.

SITUATION WANTED—SALESMAN.

—Young man 22 years of age, now employed on a straight salary desires to change for a specialty proposition on a commission and expensse basis. Address N 500, Tribune.

SITUATION WANTED A DEPENDABLE SALESMAN WANTS TO TRAVEL THE LARGE CITIES OF THIS U. S.; EXPERIENCED SELLING MANUFACTURERS, JOBBERS, AND RETAILERS; BEST CREDENTIALS ARE AI. ADDRESS O 434, TRIBUNE.

SITUATION WANTED—YOUNG MARRIED man; 10 yrs. exp. gen. installment business; take care solicitors and collection. Address P 382, Tribune.

SITUATION WANTED—BY YOUNG MAN, 21, as junior salesman or collector; 5 years business experience. Address S 461, Tribune.

SITUATION WANTED—MARRIED MAN, DRIVer or salesman; best refs. Address N 305, Tribune.

Boys.

SITUATION WANTED—COLORED BOY, 15 years, grammar school graduate; office work preferred. L. 148 W. 44th-st.

Professions and Trades.

SITUATION WANTED—BY SCOTCHMAN AS gardener or superintendent on private place; thoroughly experienced in gardening and management of a gentleman's country estate; can furnish first class references and none but first class places need reply. JAMES A. WILSON, Box 408, Lake Forest, Ill.

SITUATION WANTED — IN LEGAL DEPARTment of railroad company by young attorney who has had considerable experience in other departments of railway; college graduate. Address P 8, 36, Tribune.

SITUATION WANTED—FIRST CLASS LAdies' tailor, cutter, and fitter; long experience; references; in business for myself for last 4 years in New York; in city or out. Address P 502, Tribune.

SITUATION WANTED—WITH A PRIVATE family, good gardener, understands horses, assist and any work around house; sober, willing; ref.; city or country. Address L 508, Tribune.

SITUATION WANTED—LICENSED ENGINEER, first class repairman, in electricity, steamfitting machinery; 19 years' experience; A1 refs. Address O 420, Tribune.

SITUATION WANTED—GARDENER, GENERal man; thoroughly competent to care for gentleman's place; married; first class ref. Address P 345, Tribune.

SITUATION WANTED—YOUNG MAN AS ART. ist, pen and ink, wash or color; some experience in magazine illustrations. Address S 472, Tribune.

SITUATION WANTED—BY FIRST CLASS ENgineer. Phone North 150, or address K 307, Tribune.

SITUATION WANTED—YOUNG, ALL AROUND printer; can set own jobs, feed, make ready, and lock up. Address S 455, Tribune.

SITUATION WANTED—YOUNG MAN, CARPEnter, painter, assembler; references. Address P 320, Tribune.

SITUATION WANTED—SUPT. OF CONSTRUCtion, draftsman, etc.; knows the business; in or out of town. Address S 523, Tribune.

SITUATION WANTED—AS OILER; UNDERstand placing belts and can handle tools. C. Mauks, 440 Hein-pl.

SITUATION WANTED—BUILDING SUPT. FOR owner, architect or builder. Address N 193, Tribune.

SITUATION WANTED—ENGINEER AND ELECtrician; married man; refs. Address N 247, Tribune.

SITUATION WANTED—ENGINEER, A1; wants position. Address N 130, Tribune.

SITUATION WANTED—MACHINIST HELPER, fireman, electrician, German. Tel. Lincoln 1151.

SITUATIONS WANTED—MALE.

Professions and Trades.

SITUATION WANTED—TECHNICAL GRADUate, mechanical, electrical engineer, desires position with engineering or manufacturing firm; 5 years' practical experience in shop and office; 3 years associate editor technical magazine. Address K 350, Tribune.

SITUATION WANTED—HAVE YOU A CAR that needs the attention of a mechanic to put it in condition? I am a machinist by trade, four years behind the wheel. I have the references. Am familiar with any car but partial to Packard or Pierce. Do my own repairs. Am married; 28 years of age. What have you? Harvey Bellguard, Tel. Douglas 5567.

SITUATION WANTED — DRAFTSMAN; A1; with good shop exp. Address S 366, Tribune.

House Servants.

SITUATIONS WANTED—BY YOUNG MARRIED couple, without children, place city or country; wife good cook or laundress; man exp. with stock and poultry; refs. Address S 506, Tribune.

SITUATION WANTED — JAPANESE, EXP. butler, valet, or cook, or to take entire care of gentleman's apt.; speak good; ref. Address S 410, Tribune.

SITUATION WANTED—BY CHINESE AS COOK; will go anywhere. Write ZEE WOOLY, 315 S. Clark-st.

SITUATION WANTED — JAPANESE BOY; Groveland-av.

SITUATION WANTED—GOOD JAPANESE AS porter or janitor at hotel or club's private home; best servant; best refs. KAWA, 161 E. Erie-st.

SITUATION WANTED—MAN AND WIFE (colored); exp. cook and houseman. 3737 Wabash-av., 1st.

SITUATION WANTED — JAPANESE BUTLER, valet; speak good English; refs. Address L 450, Tribune.

SITUATION WANTED—BY CHINESE COOK and general housework; wages $50 to $60 a month. SAM SING, 322 S. Clark-st.

SITUATION WANTED — EXP. HOUSEMAN, butler, or porter (col.), city or sub. Phone 4496 Calumet.

SITUATION WANTED—BUTLER OR HOUSEman; experienced. Address S 456, Tribune.

Janitors and Porters.

SITUATION WANTED—A VERY COMPETENT young man as janitor, with mother and sister, in strictly high grade apt. bldg., where one of superior ability and obliging character is wanted and appreciated; have refs. and tools and make all repairs. Address O 426, Tribune.

SITUATION WANTED—BY AI JANITOR, IN flat building; have city references from Al company; nothing under $50 a month. Address S 469, Tribune.

SITUATION WANTED—YOUNG MAN JANITOR or night watchman; understands steam plumbing and electricity; steady and strictly sober; refs. Address L 424, Tribune.

SITUATION WANTED—BY MARRIED MAN AS janitor; handy tools; sober; ref.; German. Address S 581, Tribune.

SITUATION WANTED—JANITOR, COLORED, SON, 5123 Dearborn-st.

SITUATION WANTED—AS JANITOR; EXPErienced with large buildings; good manager; successful with all tenants. Address L 332, Tribune.

SITUATION WANTED—BY FIRST CLASS JANitor; married man [white]; handy with tools; best of refs. Address L 568, Tribune.

SITUATION WANTED — AS JANITOR OR houseman by Swede, 25 yrs. of age; best of references. Address P 360, Tribune.

Coachmen, Teamsters, Chauffeurs, Etc.

SITUATION WANTED—YOUNG MAN, 26, AMERican; position with private family as chauffeur and driver of car; have had 5 years' experience, both driving and shop work and am competent on any car; anyone appreciating a good, reliable, careful driver and will pay $100 kindly. Address N 124, Tribune.

SITUATION WANTED — BY A FIRST CLASS chauffeur; 7 years' exp. on foreign cars as well as American cars; steady, sober, and reliable; willing to keep car absolutely clean at all times; best of refs. from last employer, where I worked for 8 years. JOHN ANDERSON, Lake View.

SITUATION WANTED—TWO CHAUFFEURS, in private families; have been owner and manager of garage for past 2 years; been private coachmen before entering business; best references. Address P 10, Tribune.

SIT

WANTED—MALE HELP.

Boys.

BOY—GRAMMAR SCHOOL GRADUATE, NEAT appearing, for general office work; splendid opportunity for the right boy. Call WESTERN UNDERWRITER CO., 146 La Salle-st.

BOY—ERRAND; STRONG; FOR REPAIR SHOP; state salary wanted. experience. Address L W 514, Tribune.

BOYS—ON OUR DELIVERY WAGONS; MUST be over 16 years old. Apply shipping clerk, sub-basement, Wabash-av. Building. MARSHALL FIELD & COMPANY, Retail.

BOYS—15 TO 19 YEARS OF AGE, FOR STOCK and office positions; good prospects for those making good records. Apply 9th floor, Superintendent's Office, MARSHALL FIELD & COMPANY, Retail.

BOYS—OVER 16 YEARS OF AGE, TO WRAP packages in our merchandise departments; promotion to stock boys and order fillers if good work. Apply 8 to 10 a. m., SEARS, ROEBUCK & CO.

BOYS—ORDER FILLERS AND STOCK BOYS, 16 to 18 years of age; strong active boys for filling orders, and taking care of stock. Apply 8 to 11 a. m., SEARS, ROEBUCK & CO.

BOYS—16 OR OVER, IF YOU WANT TO SECURE a position where you can work yourself up, apply at once.
CHICAGO HOUSEWRECKING CO.,
35th and Iron-sts.

BOYS—OVER 16 YEARS OF AGE, FOR OFFICE and messenger work; grammar school education and plain hand writing essential. Apply 8 to 10 a. m., SEARS, ROEBUCK & CO.

BRIGHT AND STRONG BOY — TO RUN ERRands and assist in shipping room in wholesale drygoods house; state age, experience, and salary expected. Address L J 193, Tribune.

ERRAND BOY—16 YEARS; WAGES $6. 200 Lake-st.

GENERAL OFFICE WORK—SOUTH SIDE BOY; must be good writer, bright, and active, well recommended; good chance for the right boy; state pay expected. Address L C 86 Tribune.

MESSENGER—GOOD, ACTIVE BOY; MUST come recommended. Apply at once Room 29, 2 Sherman-st., Waller Bldg.

OFFICE BOYS—OVER 16; MUST WRITE A good hand and be quick and accurate at figures; $5 to start, with splendid chance for rapid promotion. Address L S 509, Tribune.

OFFICE BOY — 16 YEARS OF AGE; GOOD chance for advancement; references. Address L 7 16, Tribune.

OFFICE BOY—MUST BE BRIGHT AND ACTIVE; salary to start, $5 per week. Call 840 Tribune Bldg.

OFFICE BOY—BRIGHT, INTELLIGENT, AND wide awake; $4 a week to start; good opportunity. Address L S 503, Tribune.

OFFICE BOY AND MESSENGER—R. R. TICKET office; over 16 yrs.; nice appearance; $25.00 per month. Call at 211 Clark-st.

OFFICE BOY.
1514 Hartford Bldg.

WANTED—BOYS FROM 16 TO 20 years of age for stock, office, inspectors, wrappers, and various positions throughout the store; good openings for bright, capable young men to learn the business. Apply at once, Superintendent's office, 4th floor, south.
SIEGEL, COOPER & CO.

WANTED—WAGON BOYS.
MUST BE 16 YEARS OF AGE OR OVER. BRING SCHOOL CERTIFICATE. APPLY SHIPPING ROOM.
CARSON PIRIE SCOTT & CO.,
STATE AND MADISON-STS.

WANTED — BOYS, 14 TO 16 years of age, for various positions throughout the store. Experience not necessary. Apply 8:30 to 10 a. m., 8th floor, THE FAIR, State and Adams-sts.

WE WANT SEVERAL STRONG boys, from 16 to 18 yrs. old, for work in shipping room. There are good opportunities for ambitious young men.
HART SCHAFFNER & MARX,
Franklin and Monroe-sts.

WANTED — A NUMBER OF bright, neat appearing boys, 14 to 16 years of age, for various positions. Good chance for ambitious boys. Apply at once.
MONTGOMERY WARD & CO.,
Chicago Avenue Bridge.

Professions and Trades.

ART GLASS CUTTERS AND GLAZIERS—GOOD wages; steady work. COBY, G. CO., 2749 St. Vincent-av., St. Louis.

BUSHELMAN—WHO CAN MAKE GOOD trousers; steady job to right party. Address R W 8, Tribune.

CALCIMINERS AND PAPER HANGERS—ALL around mechanics; union. 1046 E. 43d-st.

CIGAR MAKERS WHO UNDERSTAND BOOK-ing. H. E. 3015-st.

COMPOSITORS WANTED FOR POSTER PRINTING house. Apply to HAYES, Room 1612 Tribune Building, or to National Printing Co., Niles, Mich.

CREAM MAN—A NO. 1, STEADY POSITION for right party, at good wages. Address L J 244, Tribune.

DENTIST—$20 PER WEEK FOR FIRST CLASS dentist. ANSHUTZ DENTAL PARLORS, Terre Haute, Ind.

DENTIST—EXP. OPERATOR; $1500 TO START. Address J W 227 Tribune.

DIE AND TOOL MAKER—CALL AT PERRY Pipe Co., 1810 Madison-st.

DOCTOR—OR STUDENT OF PATHOLOGY TO report symptoms of disease. Address S 507, Tribune.

DRAFTSMEN—
First class mechanical detailers wanted at once; only men capable of making accurate, neat drawings from general layout need apply; have your application in Tribune office today. Address L W 89, Tribune.

DRAFTSMAN AND TRACER FAMILIAR WITH general machine shop practice; salary $16. Apply C. H. Barden, 445 floor, Rand and McNally-sts.

ELECTRICIAN OR ENGINEER
wanted—This position calls for a man who has had considerable experience in taking care of woodworking and other machinery for a manufacturing concern, who can do lathe work, and is also a pretty good electrician; must be able in time to learn how to run a Westinghouse gas engine. If you are not fully qualified to do all work yourself, do not answer.
MAREMONT, WOLFSON & COHEN CO.,
495-497 Wabash-av.

ENGINEER—SOBER, INDUSTRIOUS MARRIED man, not afraid of work; with knowledge of electricity; must do his own firing; small plant; give age, reference, and salary wanted. Address H 262, Tribune.

ENGRAVERS—FIRST CLASS; ONLY EXPERIenced men need apply.
HOLMAN COMPANY, 101 State.

EXAMINER—FOR WOOLENS; EXPERIENCED, and who can also do cutting for first class custom tailoring house; state experience fully and salary expected. Address L S 670, Tribune.

EXPERT ALUMINUM AND ENAMEL MOLDER wanted. Call at 1 to 3 P. M. GREEN & CO., 1 W. Kinzie-st.

EXPERIENCED DRY CLEANER—MUST BE able to furnish references; position out of town. Open Sept. 15; state wages expected. 116 Pioneer Bldg., Seattle, Wash.

FIRST CLASS SHIP HANDS, RIVETERS, MAchine and hand caulkers, ship fitters, holders-on, boilermakers; union wages and open shop. Apply by letter.
JOHN W. ROBBINS CO.,
18 Whitehall-st., New York City, N. Y.

FIRST CLASS MECHANIC AND AUTOMOBILE repair man; must be thoroughly acquainted with automobile work, competent, reliable, and can furnish recommended. Address, stating references, L S 511, Tribune.

FIRST CLASS FINISHING MILL MEN AND heaters to work in Lake Shore, Western Ohio price paid. Address H F 1, Tribune.

LINEMEN—FIFTY, ON TOLL LINE AND CONstruction work; no transportation to the first job; report to WESTERN UNION TELEGRAPH COMPANY, Oklahoma City, Okla.

MACHINISTS—TO TAKE THE PLACE OF MEN on strike, for week and south; must be competent; good wages; free transportation. Apply 150 Laurel-st. (formerly 4th-av.), half block north Polk-st. station.

MEN—WOMEN—EVERYWHERE—MAKE RUSsell's new cantilever. Can't break. CHEAP. Write for your own home. Reap RICH HARVEST OF GOLD. Few samples; wholesale or retail. Goes like wildfire; $5, $10 daily. RUSSELL SUPPLY CO., Chicago. Write it. No experience for tools. SPECIAL FREE OFFER. Write quick. CHAS. RUSSELL, 716 Clybourn-st., Milwaukee, Wis., 30 years candy experience.

AGENTS—HERE'S YOUR OPPORTUNITY—$50 weekly and expenses easily made selling ironing shoes, self-sharpening shears, and Daisy kitchen cabinets. Address MANAGER STOLL, 1150 Caxton Bldg., Chicago.

AGENTS WANTED—TO HANDLE OUR AUTOmobile specialty; largest commission on record; write today. WHITE SPECIALTY CO., Kokomo, Indiana.

150% PROFIT

and unlimited possibilities.
Room 312, Baltimore Bldg., Chicago.

AGENTS WANTED — MONTHLY PAYMENT policies; permanent, profitable business for the ambitious; large corporation. Continental Casualty Co., 1108, 134 Monroe-st.

AGENTS WANTED—EITHER SEX, TO SELL cemetery lots; big commission. Call 9 to 12, Room 806, 172 Washington-st.

EASY SELLING HOUSEHOLD NECESSITY; cost $3 a 100; sample, 10c. Sold by agents only CLINE MFG. CO., 1290 Wabash-av., Chicago.

Stenographers and Typists.

STENOGRAPHER AND CLERK—YOUNG MAN who has had some experience in credit and collection work preferred, but not necessary; answer with full details as to salary and references or application will not be considered. Address L S 666, Tribune.

Miscellaneous.

A STRONG, SELF-RESPECTING SALESMANAGER who is big enough to take entire charge and make good on a gilt edged land proposition. One who can enthuse over a good thing. Big commissions. Address L S 507, Tribune.

ABLE BODIED MEN FOR THE U. S. MARINE Corps, between the ages of 19 and 35; must be native born or have first papers; monthly pay $15 to $65; additional compensation possible; food, clothing, quarters, and medical attendance free; 30 years' service can retire with 75 per cent of pay and allowances; service on board ship and ashore in all parts of the world. Apply Recruiting Office Marine Corps Recruiting Office, 260 S. Clark-st., 504 S. State-st., 11 S. Halsted-st., or 504 Milwaukee-av., Chicago, Ill.

COMMONWEALTH GOVERNMENT, OFFICES 13 Victoria-st., London, S. W., invite applications for the position of manager of a small arms factory at Lithgow, New South Wales, Australia, for a period not to exceed 60 months. Statement of service and qualifications for post required. Previous experience of manufacture of small arms essential. Candidates will be subject to medical examination. Salary £750. Applications to be addressed, Secretary Defense Department, Melbourne, Australia; to arrive not later than 31st October.

ELDERLY MAN FOR BOY TO RUN ELEVATOR in factory; apartment building; apply to Engineer, 3100 GROVELAND-AV.

EXPERIENCED CLOAK AND SUIT ORDER pickers and packers. Good paying positions; excellent chance for advancement for those of ability. Apply M. PHILIPSBORN, 199 E. Adams-st.

MAN—FOR STEADY FACTORY POSITION ON West Side; must be clean and neat about work; state experience, salary expected and references. Address L J 166, Tribune.

MAN—EXPERIENCED IN RENTING FLATS; salary. J. F. O'BRIEN & CO., 320 E. 51st-st.

MEN—EXPERIENCED, FOR FOLDING AND enclosing circulars. Rapid Addressing Machine Co., 173 Adams-st.

SALES MANAGER—FOR DEPARTMENT SELLing goods through agents and canvassers by mail; business already established, wants increasing; a good permanent position for a capable, energetic man; must be familiar with agents and have others need apply. In answering please state fully your experience, ability, age, etc. E. J. FITZGERALD, Lemont, Ill.

SALES MANAGER—WITH EXPERIENCE IN national magazine campaigns; position will pay from $3,000 to $4,000 first year, but can be doubled thereafter; must be capable; state experience fully. Address S 508, Tribune.

STOCKKEEPER — IN LARGE DRESSMAKING establishment; only those experienced need answer; state previous employers and wages expected. Address L W 510, Tribune.

TWO YOUNG MEN, 21 TO 24 YEARS OLD, TO take charge of stocks in jewelry and novelty depts.; must be experienced in these lines.
STONE BROS., 342-346 E. Adams-st.

WANTED — EXPERIENCED men for order filling in the following departments: Grocery, Hardware, Harness, Drugs, Books and Stationery, Upholstery, Notions, Men's Furnishings, Ladies' Cloaks and Suits. Apply at once.
MONTGOMERY WARD & CO.,
Chicago Avenue Bridge.

WANTED—HIGH GRADE, EXperienced floor managers. Permanent positions. Apply Superintendent,
THE HUB.

WANTED — YOUNG MEN, 16 to 20 years of age, for various positions in stock and packing depts.; no experience required. Apply at once.
MONTGOMERY WARD & CO.,
Chicago Avenue Bridge.

WANTED—A THOROUGHLY experienced stock man for Toy Section; permanent position; good salary. Apply at once, Superintendent's office, 4th floor, south.
SIEGEL, COOPER & CO.

WANTED — THOROUGHLY experienced floor managers. Apply 8:30 to 10 a. m., eighth floor, THE FAIR, State and Adams-sts.

WANTED — EXPERIENCED elevator men; permanent positions; good salaries. Apply Superintendent,
BOSTON STORE.

WANTED—EXPERIENCED, HIGH GRADE stock and bond salesmen to place issue treasury stock of corporation of high standing; liberal salary and commission; permanent position if satisfactory; answer, stating experience. Address S 511, Tribune.

WANTED — MAN OR COMPANY FAMILIAR with selling state rights on patented article; sure. Address S O 80, Tribune.

YOUNG MAN—INTELLIGENT, AGED 16 TO 18, for office room; chance for advancement; give age and experience. Address L T 208, Tribune.

WANTED—MALE HELP.

Miscellaneous.

YOUNG MAN—LARGE WHOLESALE HOUSE has opening for bright, energetic young man; must write plain, neat hand and be accurate at figures; prefer one with some knowledge of bookkeeping; if able to fill all requirements apply stating experience, references, and salary expected. Address L J 196 Tribune.

YOUNG MAN—TO WORK IN STOCK; MUST write good hand; good chance for advancement; state age, references and salary wanted. Address L S 677, Tribune.

YOUNG MAN—AS ASSISTANT IN MILK LABoratory; must have fair education; $10 to start; opportunity for advancement. Address L W 349, Tribune.

Help Wanted with Investment.

HOTEL MANAGER WITH $2,500; SALARY $125. Apply, div. 24 per cent. MR. HENRY, Hotel Marcus, 744 Root-st.

Free Typewriter Employment Bureau.

STENOGRAPHER—MALE THOROUGHLY EXperienced, to take position in Gary, Ind.; thoroughly experienced, to take position in Gary, Ind.; opening for permanent connection; $85-$70 to start. Call immediately. The Oliver Typewriter Co., 87 Dearborn-st.

Employment Agencies.

HIGH GRADE MEN.
Yesterday the positions simply rolled in, and we must have more high grade men in every line to fill the positions we have open. Every one listed actually open, besides many more not mentioned.
Traffic Mgr., $6,000; car repairs; Office Mgr., $5,000-$6,000, stock 600-$7,000, packing; Sales Mgr., $5,000-$3,000, stock and bonds; Mdse. Man., $6,000-$10,000, dept. store; Jewelry Buyer, $2,000-$4,000; Office Mgr., $1,500-$2,500; mail order exp.; Credit Man, $1,500-$2,000, knowledge of bookkeeping; Head Accountant, $1,-500-$1,800, financial concern; Syrup Flavorer, $1,-500; Ad Writer, $1,600, dept. store Texas; Corresp., $1,500, nursery; 2 Mech. Draftsmen, $1,200; Factory Mgr., $2,500-$3,000, prefer some knowledge sheet metal work; Custom House Mgr., $3,000; Silk suit Salesman, $1,800-$2,000, exp. for west coast territory; Sales Mgr., $2,800, pianos; Asst. Mgr., $2,500, mail orders; Credit Man, $1,500-$2,000, knowledge of bookkeeping; Head Accountant, $1,-500-$1,800, financial concern; Syrup Flavorer, $1,-500; Ad Writer, $1,600, dept. store Texas; Corresp., $1,500; Ad Writer, $1,600, dept. store; Traffic Mgr., $1,800-$2,000; Factory Mgr., $2,500-$3,000, prefer some knowledge sheet metal work; Custom House Mgr., $3,000; Silk suit Salesman, $1,800-$2,000, exp. for west coast territory; Sales Mgr., $2,800, pianos; Asst. Mgr., $2,500, mill machinery; Asst. Sales Mgr., $1,500, paints and oils; Traffic Mgr., $1,800-$1,900, practical knowledge of rates or transportation matters; Credit Man, $1,700, take charge office; Purchasing Agent, $1,800-$2,000; 3 Salesmen, $1,500, packing; Mgr., $1,800-$1,500, small mfg. concern; Foreman, $1,800-$1,500, familiar with Fuller and Kipt mill machinery. Factory Supt. for metal work spun and drawn, $1,800.
2 Jr. Clerks, $630, neat appearance, high class office; Bookkeeper and Stenographer, $1,040, coal Co.; Clerk, $900, shipping room; Bill Clerk, $900, Hennington; Mgr. Young Men, $1,200, with some knowledge of drugs; Stenographer, $780, leave city; Asst. Storekeeper, $720; Clerk, $520, purchasing dept.; Order Clerk, $780; Assistant, $720, drug; Pharmacist, exp. Pittsburg, $650-$600, young fellow on the way, filling out work; excellent opportunity; Estimator, $900, sash and doors; 6 Railroad Clerks, $900-$900; various departments; 2 Stock Clerks, $1,200, State Clerk, $900; commercial; Jr. Salesman, $600-$900; Advertising Man, $900, electrical exp.; Asst. Sales Mgr., boiler mfg.; Head Stock Clerk, $1,100-$1,200, automobiles; 6 Stock Clerks, $600-$780, various firms.

BOOKKEEPERS.
"LOOK."
Head Bookkeeper, $1,500, final; Bookkeeper and Stenographer, $600, learn business; Bookkeeper, $900, some credits; Bookkeeper and Stenographer, $900, small firm; Bookkeeper, $1,200, rapid poster; 6 Men, $780-$900, various firms; Bookkeeper and Stenographer, $1,040, jewelry; 5 Bookkeepers, single, to become branch house mgrs.; Bookkeeper and Cashier, $1,040; Bookkeeper, $900, age 30 to 40; 12 other Bookkeepers, $780-$1,200, various firms. Why not let us secure you a 10% to 20% increase, while we have the positions open? We always have enough Bookkeepers to supply the demand.

18 STENOGRAPHERS. $900-$1,200.
Various firms, willing to give you $3-$7 per week increase. Also Secretaries, $1,040, special Claim Corresp., $900; C. R. R., Bookkeeper, $900, small office; Private Secretary, $900, to Pres., large stock and bond house; Stenographer, $1,040, Scalen.
BUSINESS MEN'S CLEARING HOUSE,
226 Women's Temple, 164 La Salle-st.

CLERKS AND BOYS—$5-$15.
Hurry over to our offices RIGHT NOW and grab off one of the 75 excellent openings we now have with the very best firms in the city, paying $5-$15. Bookkeepers and Assistants, Stenographers, Typists, Ledger, Bill, Cost, Payroll, Shipping, Receiving, Stock, Bank, Insurance, Railroad, and General Office Clerks, and clean cut young fellows without experience.
BOYS, BOYS, BOYS. We simply must have boys to meet the demand since school has started.
We only charge you a week's salary, and we're under instruction to refund your money if we can't, it costs nothing to drop in and talk it over. DO IT NOW.
CRAIG AGENCY,
307 160 Washington-st.

YOU START WORKING AT ONCE—
Technical men ..$75-$100 Hotel clerks ..... $20-$25
Railroad clerks.. 60- 90 Night cashier..... 7- 10
Mail handlers.... 18- 20 Bookkeeper (col.). 20- 30
Grocery clerks... 15- 15 Solicitors 15- 18
Who. grc. sales'n. 18- 25 Packers 12- 14
Dry goods sales'n. 15- 18 Shipper 12- 14
Stenographer ..$15-$20 Porters 12- 12
Clerks, gen. office. 10- 14 Handy men..... 12- 15
Bookkeepers..... 18- 25 Office boys..... 7- 10
Shipg. clerks.... 15- 18 Farmhands..... 15- 25
Stock clerks..... 12- 14 Laborers ..... $2.00-$3.50
LA SALLE AGENCY, R. 13, 161 RANDOLPH-ST.

LOSS CLERK, FIRE INS. EXP., $1,200; DISbursement Voucher Clerk, exp., $1,200; Stenographer and Bookkeeper, $80; Bookkeeper and Ledger Clerk, $16 to $18; Statistical Clerk, fire ins. exp., $75; 2 Clerks, familiar with interstate commission reports, $15 to $18; Office Clks., $12 to $18; Stenographers, $8 to $18; Shipping Clks., $12 to $16.
MERCHANTS' CLERICAL EXCHANGE,
603, 106 La Salle-st.

BOOKKEEPER, $1,000; 4 LEDGER CLERKS, $15 to $18; 4 clerks, knowledge bookkeeping, $15; 6 railroad clerks, $60 to $80; head statement, $18; Bookkeeper-Correspondent, $60; Bookkeeper, country home, $30 and board; 4 junior clerks, $8 to $12; 2 boys, $5 to $7.
Call for operation free.
AMERICAN RAILWAY BUREAU, 705, 122 Clark.

BOOKKEEPER—ASSISTANT, LOOP.....$14
Office man and typist..... 10
Shipping clerk, $15; packer..... 12
Com. woman, $12; cashier..... 10
Timekeeper $12; stenographers..... 15
Boys over 16, office work..... 6
CHICAGO HOUSEWRECKING CO.,
35th and Iron-sts. or 226 La Salle, or 226 Dearborn-sts.

HIGH GRADE MEN—
OFFICE AND TECHNICAL POSITIONS—
SPECIAL FOR TODAY.
3 Arch. Draftsmen ..... $1,000-$1,200
2 Mech. Draftsmen ..... $1,000-$1,200
No charge unless placed.
TRUEBLOOD EMP. CO., 1011, 155 La Salle-st.

BOOKKEEPER, DOWNTOWN, $15; BEEF salesman, $75; correspondents, manufacturing experience, $15 to $18.
BUSINESS SERVICE CO.,
1017, 140 DEARBORN-ST.
CONNECTING WITH ALL PRINCIPAL CITIES.

SEVERAL EXPERIENCED TRACERS WANTED at once; $12 per week.
THE ENGINEERING AGENCY, INC.
1062 Monadnock Block. Est. 1899.
Chicago.

SALESMEN, INS. SUPPLY CLERKS, STEnos., office clerks, elevator boys; highest salaries paid; no fees charged.
SQUARE DEAL EMPLOYMENT ASSN.,
Bank Floor, 155 Washington-st.

WANTED—CHEFS, 2D COOKS, WAITERS, HOtel clerks and porters. All kinds help.
City Employment Agency, 30 La Salle-st.

Trade Schools.

SALESMEN WANTED—NO EXPERIENCE REquired; hundreds of positions open paying from $100 to $500 monthly and expenses; our free book, "A Knight of the Grip," will show you how to get one of them. Write [or call] for it today. Address National Salesmen's Training Assn., Dept. 441, Kimball Bldg., Chicago. Branches: New York, Kansas City, Minneapolis, San Francisco, Atlanta.

MEN TO LEARN BARBER TRADE; FEW weeks required; best paying work within the reach of poor man; big demand; only 1 machine; capital starts shop; few barbers take apprentices; demand increasing. Call or write. Moler Barber College, 465 Wabash-av.

PRACTICAL AUTOMOBILE COURSE; COMplete in five weeks; shop work; individual driving lessons. Lectures by Wm. F. Muehl, Mechanical Engineer, grad. of Inst. of Tech. South Shore Automobile School, 3046 N. Halsted-st.

INCREASE YOUR SALARY
by taking a practical course in automobile driving and repairing. Call or write, ADAMS AUTOMOBILE CO., 1420 Michigan-av.

LEARN BARBER TRADE—FEW WEEKS REquired; constant employment; instructions; tools furnished; some wages while learning. Call or write New Method Barber School, 612 Madison-st.

LEARN A TRADE; GOOD PAY; POSItions always open. Write for catalog. Trial lesson free. GREER COLLEGE OF MOTORING, 1455 Wabash-av.

AUTOMOBILE SCHOOL—
CHICAGO SCHOOL FOR MOTORING,
F. E. EDWARDS Instructor.
1619 Michigan-av. Phone Calumet 3664.

MEN AND BOYS — TO LEARN PLUMBING, electrical, bricklaying, painting, decorating; big demand at highest wages; day and evening. Call or write, Coyne School, 1705 N. Ashland-av.

LEARN TO BE A TELEGRAPH OPERATOR. School of Telegraphy, R. 20, 260 Clark-st., near Jackson.

DON'T FORGET — THE AUTO SCHOOLS OF America train men properly—and places them in good jobs. 1600 Michigan-av. Tel. 1769 Calumet.

RAILWAY MAIL CLERKS; CHICAGO EXAMInation Nov. 12; $800 to $1,600; preparation free. Franklin Institute Dept. 57 A, Rochester, N. Y.

WANTED—FEMALE HELP.

Bookkeepers and Clerks.

ADDRESSING—SEVERAL YOUNG WOMEN for addressing catalogues and circulars; rapid handwriting essential.
SEARS, ROEBUCK & CO.

ASSISTANT BOOKKEEPER—WITH KNOWLedge of stenography. J. WITKOWSKY, 816 5th-av.

CHECKER—EXPERIENCED FOR LUNCHroom; answering, bright. 1206 Wabash. 24 floor.

FILING CLERKS—EXPERIENCED CAN SEcure permanent positions and good salary. Apply at once.
CHICAGO HOUSEWRECKING CO.,
35th and Iron-sts.

GIRL—BRIGHT, INTELLIGENT; FOR ENTRY work; must write good hand. Apply Chicago Tailoring Co., 192 Market-st.

INSPECTORS—YOUNG WOMEN FOR PERMAnent positions. 9:00 9th floor, Superintendents' Office, MARSHALL FIELD & CO., RETAIL.

MONTGOMERY WARD & CO.
WANTED: 50 young women, grammar school graduates; plain writers.
Good salaries; advancement and permanence on merit.
Short hours and pleasant working conditions.
MONTGOMERY WARD & CO.,
Chicago-av. and Larrabee-st.

WANTED—FEMALE HELP.

Bookkeepers and Clerks.

OFFICE CLERK—FOR WORK ON SALES man's records; experienced girl preferred, but not absolutely essential; downtown; $9 to start. Address K N 860, Tribune.

YOUNG WOMAN AS CASHIER
—State-st. experience. Give full particulars. Address S 428, Tribune.

YOUNG LADIES—WE HAVE SEVERAL OPENings for bright, energetic young ladies in our mail order office; good pay; excellent chance for advancement. Apply ready for work.
M. PHILIPSBORN, 199 E. Adams-st.

YOUNG LADY—TO ASSIST IN OFFICE WORK; to do filing and billing. Apply BRUNSWICK-BALKE-COLLENDER CO., 340 W. Huron-st.

YOUNG LADY FOR GENERAL OFFICE WORK in South side, real estate office; state exp. and refs. Address L L 297, Tribune.

YOUNG LADY—BRIGHT, FOR LAUNDRY work; must be accurate and willing; South Side; $5 to start. Address L J 195, Tribune.

Billing Clerks.

BILL CLERKS—YOUNG WOMEN, 17 YEARS OR over, desirable of writing a plain hand and making neat figures; good starting salary with rapid advancement; experience not necessary. Write or call, 8 to 10 a. m.
SEARS, ROEBUCK & CO.

BILL CLERK — YOUNG LADY, FISHER MAchine operator. Apply office Manager, 12th floor, CARSON, PIRIE, SCOTT & CO., State and Madison-sts.

Saleswomen. Solicitors. Etc.

WANTED—
Experienced saleswomen for CLOAKS AND SUITS, DRESS GOODS, KNIT & MUSLIN UNDERW'R, MILLINERY, TOYS AND DOLLS, GROCERIES, CANDIES, ETC.
Apply 8:30 to 10 a. m., eighth floor, THE FAIR, State and Adams-sts.

SALESWOMEN—FOR ARTISTIC MATERIALS; MUST BE THOROUGHLY EXPERIENCED. WILL PAY LIBERAL SALARIES TO THE RIGHT WOMEN. PERMANENT EMPLOYMENT. APPLY READY FOR WORK. SUPERINTENDENT, 5TH FLOOR, 8:30 A. M.
ROTHSCHILD & COMPANY,
STATE AND VAN BUREN-STS. AND WABASH-AV.

WOMEN WHO HAVE BEEN SUCCESSFUL selling Stoddard's Lectures, Young Folks' Library, or Children's Hour, wanted for an exclusive territory. Only workers already experienced need apply. Call Monday, Parlor "J," Grand Pacific Hotel, Wednesday and Thursday, 8 to 9:30 a. m., 12 to 1:30 p. m., 6 to 8 a. m.

THREE AGGRESSIVE WOMEN FOR CITY OR out-of-town; preferably those who have had book experience; a new proposition; leads furnished every day in compact territory and interviews assured; $40 to $60 week to right women.
H. W. HULL, 2716 Michigan-av.

366 DEARBORN-ST., 7TH FLOOR—WANTED—Lady canvassers of neat appearance for a brand-new proposition; permanent positions for right parties. Call at Great American Furniture Co.

WANTED—EXPERIENCED SALESLADIES.
THE GOODYEAR RAINCOAT CO.,
94 WABASH-AV.

EXPERIENCED CIGAR SALESLADY; ONE who understands the business thoroughly. Address C W 162, Tribune.

WANTED—EXPERIENCED CANDY SALESlady. Apply 176 State-st.

WANTED—EXP. CANDY SALESLADIES.
HUYLER'S, 138 State-st.

Domestics and Cooks.

COMPETENT COOK—GERMAN PREFERRED; small family; good wages. 1340 E. 56th-st.

COOK—FIRST CLASS FOR SUBURBAN HOME in Highland Park; 3 in family; 2 in servants; and Elgin lines; good salary. References Address C C 878, Tribune.

COOK—UNMARRIED; COMPETENT; ABLE TO handle high class cooking for 10 people; wages $10. 5151 Cornell-av.

COOK—TO ASSIST WITH LAUNDRY; SWEDish, German, or Bohemian; references required. 5614 Greenwood-av.

COOK—GOOD GIRL; NO WASHING; REFS. 4345 Drexel-blvd.

COOK—EXCELLENT; GERMAN; TO ASSIST IN housework; wages $1 or $8; references. 1086 Fullerton-av., Lincoln Park Station.

COOK—GOOD; WASHING AND IRONING; references required. 4040 Washington Park-pl.

COOK—GOOD; FOR SMALL FAMILY; REFERences required. 4784 Grand-blvd.

COOK AND SECOND MAID—COMPETENT; references. 4784 Grand-blvd. 2d apt.

GENERAL HOUSEWORK—COMPETENT WOMan; with or without a child; comfortable suburban home; good pay; small family. Call 8 E. Michigan-st., near State. Central 4610.

GENERAL HOUSEWORK—COMPETENT; 2 in family; small apt.; every modern convenience; private bath; no laundry; $7; city reference required. Telephone Dearborn 63.

GENERAL HOUSEWORK—GIRL; SMALL FAMily; good wages; no cooking. Mrs. KARL E. C. BACOT, 319 Washington-blvd., Oak Park. Phone Oak Park 1638.

GENERAL HOUSEWORK—GIRL IN FAMILY of adults. 1 Russell-av., Rogers Park. Phone Rogers Park 3108.

GENERAL HOUSEWORK — GIRL; MUST speak English; go laundry work; good wages; 4 in family. 2 Kenmore-av.

GENERAL GIRL—NO WASHING OR IRONING; 2 weeks in suburb; permanent afterwards; on North Side. Call 8426 Ellis-av.

GENERAL HOUSEWORK—COMPETENT GERman girl; small family. 4634 Vincennes-av., third floor.

GENERAL HOUSEWORK — GIRL; COMPEtent; family of 3. Apply 5416 Lexington-av. H. P.

GENERAL HOUSEWORK—GIRL, EXPERIenced; 3 in family; no washing. Call 6502 Monroe-av. 2d flat.

GENERAL HOUSEWORK—GIRL; INCLUDING washing; family of two; Glencoe; references required. Address S 522, Tribune.

GENERAL HOUSEWORK — GIRL. 433 EAST 45th-st., 2d flat. Oakland 4915.

GENERAL HOUSEWORK—RELIABLE GIRL. 1299 N. State-st.

GENERAL HOUSEWORK — GIRL, SMALL family. 5244 Greenwood-av.

GENERAL HOUSEWORK—GIRL; $6; NO WASH. 1 in family. Hyde Park.

GENERAL HOUSEWORK — GIRL. APPLY after 7 p. m. 920 E. 42d-pl.

GENERAL HOUSEWORK — GOOD GIRL; small family. 5427 Ellis-av.

GIRL—GOOD, FOR GENERAL HOUSEWORK; only experienced ones need apply. 4921 Grand-blvd. Phone Oakland 4721, bet. 6 and 7 o'clock.

GIRL—GOOD, FOR GENERAL HOUSEWORK; only experienced ones need apply. First apartment 4921 Grand-blvd. Phone between 6 and 7 o'clock.

GIRL—COMPETENT, FOR GENERAL HOUSEwork; once. Apply 7200 Vernon-av. Phone Went. 165.

GENERAL HOUSEWORK—COMPETENT GIRL; small family; no washing. Clark, 227 E. 50th-st.

GIRL—GERMAN; IN FAMILY OF 2. 614 E. 46th-st.

GIRL—COMPETENT, GENERAL GIRL; NO washing. 4000 Grand-blvd., 1st apt.

GIRL — EXPERIENCED, FOR GENERAL housework; no laundry; ff. 636 Woodland Park.

GIRL—COMPETENT FOR GENERAL HOUSEwork; references; no washing. 1447 Pratt-av.

GOOD COOK—FOR FRI. FAM.; GOOD WAGES; Tracy, on R. Island. 10284 Longwood-av.

SECOND GIRL—BRIGHT, EXPERIENCED; Swedish preferred; wages $6; nice room with bath; good home. Apply 4750 Woodlawn-av.

WOMAN—GOOD, INTELLIGENT, with general housework; neat and reliable. Call 5943 Sheridan-av., Edgewater 3500.

Waitresses and Hotel Help.

FINE POSITIONS FOR COMPETENT WAITresses, chambermaids, cooks and laundresses; best private families, city and country. TAYLOR, 1951 Indiana-av.

GIRL—NEAT, FOR DINING ROOM; ALSO TO assist cook. 5151 Cornell-av.

GIRLS—TO WAIT ON TABLES. APPLY HUYLER'S, 159 State-st.

WAITRESS — 11:30 TO 2:30; ALSO 4 HOUR girls; apron furnished. 134 Wabash-av.

WANTED—EXPERIENCED WAITRESSES. APPLY RESTAURANT OFFICE, 8TH FLOOR.
CARSON PIRIE SCOTT & CO.,
STATE & MADISON-STS.

Housekeepers and Caretakers.

CARETAKER — PARTIES LEAVING FOR winter desire responsible caretaker for apt.; one who can give unexceptionable refs.; please communicate with L W 97, Tribune.

GIRL—NEAT, EXPERIENCED, TO KEEP house for family of two business people; references required; South Side. Address S 408, Tribune.

WORKING HOUSEKEEPER—BY WIDOW EMployed, for children; school age. No objection to baby. Address S 318, Tribune.

Milliners and Trimmers.

WANTED—
TRIMMERS,
COPYISTS,
MAKERS.
D. B. FISK & CO.,
103 Wabash-av.

APPRENTICES AND EXPERIENCED MAKERS for our millinery workroom. CHAS. A. STEVENS & BRO., 111 State-st.

WANTED—FEMALE HELP.

Milliners and Trimmers.

MILLINERY APPRENTICES — APPLY 8TH floor, Superintendent's office, MARSHALL FIELD & COMPANY, Retail.

Dressmakers and Seamstresses.

EXPD. BASTERS AND FINISHERS ON LA-dies' jackets. RESKIN & KIRSCHBAUM, 258 5th-av.

WAIST MAKERS AND HELPERS—323-5 E. 87th-st. CASE.

WOMAN TO OPERATE ON SKIRTS AT OUR Chicago shop. Buckingham Bros. Co., 177 Adams-st.

Girls.

BINDERY GIRLS—EXPERIENCED IN OPERating Smythe sewing machines. The Cargill Company, Grand Rapids, Mich.

EXPERIENCED BINDERY GIRLS — ALSO girls to learn. American Medical Association, 535 Dearborn-av.

GIRLS WANTED.
GIRLS FOR LIGHT FACTORY WORK. APPLY WEDNESDAY MORNING READY FOR WORK.
F. VOGEL & SON, 238 8TH-AV.

GIRLS, FROM 15 TO 18 YEARS OF AGE, FOR stock and office positions; good prospects for those making good records. Apply 8th Floor, Superintendents' Office, MARSHALL FIELD & COMPANY, Retail.

GIRLS—14 TO 16 YEARS; LIGHT FACTORY work; permanent positions; experience unnecessary. Phenix Engraving Company, 164 S. Clark-st.

GIRLS—EXP.; ON FRINGES, LOOPS, AND rope portieres; wages; few learners taken. MANSURE CO., 74 Michigan-av.

GIRLS—TO WORK IN FOLDING BOX FACtory. Apply Chicago Carton Co., 2565 W. Taylor-st.

GIRLS—TO WORK IN BINDERY, WITH OR without experience. BENNEBERY CO., 554 Wabash-av.

GIRLS—TO WAIT ON TABLE. APPLY HUYLER'S, 159 State-st.

OFFICE GIRLS—FOR COPYing, indexing, filing, and easy figuring. We want for these positions grammar school graduates, between the ages of 16 and 20 years. The positions are permanent and promotions rapid. Good starting salary. Write or call, 8 to 10 a. m.
SEARS, ROEBUCK & CO.

WANTED — GIRLS, 14 TO 16 years of age, for various positions throughout the store. Experience not necessary. Apply 8:30 to 10 a. m., 8th floor, THE FAIR, State and Adams-sts.

Nurses and Governesses.

ATTENDANT—FOR INVALID LADY; SALAR

TO RENT—ROOMS—SOUTH.

TO RENT—1 OR 2 GENTLEMEN TO OCCUPY beautiful front suite or connecting rooms with private family overlooking Washington Park; private home; gas grate, steam heat; 55th L. exp.; permanent parties desired; private family. Phone Kenwood 1693. 5536 So. Park-av., 2d.

TO RENT—3464 JEFFERSON-AV., IN DESIRable house, pleasant large front room, twin beds; priv. sleeping porch; run. water; also other private rooms; private home; I. C. exp.; references. Phone Hyde Park 1876.

TO RENT—INDIANA-AV., NEAR 29TH-ST., desirable well furnished room in private family, steam heat, running hot and cold water, electric light, 15 min. from loop, reasonable. Phone Calumet 1580.

TO RENT—OCT. 1ST, ON MICHIGAN-AV., CONV. 4701-st. L and Indiana-av. car line, large, well furnished room with private bath and shower; suitable for 2 people; no other roomers. Address J. W. 244, Tribune.

TO RENT—4203 OAKENWALD-AV.—LARGE, nicely furnished front room, adjoining bathroom; suitable two gentlemen; also small front room; near lake; private family; I. C., Kenwood and 43d-st. cars; lines one block; reasonable.

TO RENT—LARGE FRONT BEDROOM; NEW; high class apt.; refined business people; no other boarders; board optional; 2 blocks South Side L.; 4 lines surface line. 4045 Prairie-av., 3d floor. Drexel 2096.

TO RENT—4149 MICHIGAN-AV., 2D, NEWLY furn., large outside rooms; strictly modern in every respect; "L" exp.; board opt. Phone Drexel 8997.

TO RENT—1827 MICHIGAN-AV., LIGHT, AIRY suite; suites with private bath; $9 to $8 weekly; single rooms $2.50 up; fine location and trans.

TO RENT—IN ELEGANT NEWLY FURN. 2D cor. flat, all outside rms., single or en suite; very cor. of 3 homes; 1 blk. to I. C. and Ken. L.; nr. 51st and Ellis; ref. Address E B 595, Tribune.

TO RENT—NICELY FURNISHED PLEASANT room; gas, bath, hot water; steam heat and phone; Kenwood elevated, Illinois Central, and 43d-st. transportation. 4306 Oakenwald-av., apt. 2.

TO RENT—FRONT PARLOR AND BEDROOM, suitable for 3 people. $5.50 week; also double room for $4 week. All well furnished; phone; all conv.; 45th L. exp. 4710 Calumet-av., 2d.

TO RENT—4163 BERKELEY-AV.; TWO LARGE outside rooms in detached house; all home privileges; breakfast opt.; I. C., Ken. L. and surface. Drexel 2851.

TO RENT—2009 PRAIRIE-AV., HANDSOMELY furnished rooms, single or en suite; all modern conv.; choice neighborhood; 10 min. from loop. Phone Calumet 5196.

TO RENT—COZY OUTSIDE ROOM TO BUSIness man wishing permanent pleasant room; most conv.; private; ref.; 47th L. exp. 4849 Calumet-av.

TO RENT—NICELY FURNISHED ROOM; FIRST class apartment; private family; 3 adults; Kenwood; finest transportation; near 43d-st.; bachelor. 4306 Oakenwald-av., apt. 2.

TO RENT—2112 PRAIRIE-AV., BEAUTIFULLY furn. rooms in fine old residence; steam heat; shower baths; walking dist.; choice neighborhood; 2 blks. to meals after 6pm. Phone Cal. 8076.

TO RENT—2969 MICHIGAN-AV., ELEGANTLY furn., newly decorated, large rooms, single or en suite; h. and c. water; private baths; 10 min. to loop. Phone Douglas 1210.

TO RENT—3805 LANGLEY-AV., APT. 41, TWO well furn. front rooms, single or en suite; kitchen privileges if desired; owner employed. Douglas 4388.

TO RENT—LARGE OUTSIDE ROOM, NEAT bathroom, front porch, electric light, phone; suitable for two; near Wash. Pk.; $4.50; young couple. 3560 Vincennes. 2d flat north.

TO RENT—3952 INDIANA-AV., APT. 2; BEAUtiful front 2 room suites; also large room; private lavatory, bath; business persons only; phone.

TO RENT—121 (OLD NO. 715) E. 46TH-ST., BET. Ellis-av. and Indiana-av.; front room; mod. lavatory; L. exp.; surf.; 2 closets. Drexel 4518.

TO RENT—2 BEAUTIFULLY FURN. ROOMS IN private home; expensively and newly furnished. Phone Douglas 4494.

TO RENT—4045 INDIANA-AV., 1ST FLAT—Nicely furnished room in private family, suitable for two, with or without board.

TO RENT—2221 PRAIRIE-AV., DESIRABLE large front rooms; private baths; hot water heat; $4 week up. Phone Calumet 3869.

TO RENT—GARDEN CITY HOTEL, 46 SHERman-st.—Rooms, $1.50 up; double, $2 up; baths free.

TO RENT—DESIRABLE OUTSIDE ROOM; GENtlemen; refined home; phone; ref. 4001 Vincennes-av. 4th.

TO RENT—5068 INDIANA-AV. 2D APT. LARGE, well furnished room; GOOD BATH AND EVERY CONVENIENCE. DOUGLAS 7422.

TO RENT—ELEGANT ROOM IN HIGH CLASS apt., near Grand-blvd.; private; every conv.; gentlemen; 37th L. exp.; surf. 3616 S. Michigan-av.

TO RENT—PHONE DREXEL 8496 IF DESIROUS of obtaining a room with a private family having a modern apt.; fine location; best trans.; gentlemen.

TO RENT—LARGE FRONT ROOM; NEWLY furnished; suitable for 2; strictly modern; private; "L" exp. 6058 Groveland Park 324 and Cottage Grove. Doug. 5842.

TO RENT—1645 E. 53D-ST.—LIGHT, SUNNY suite; furnished; lavatory; I. C. express. Phone Hyde Park 3625.

TO RENT — 5408 WASHINGTON-AV., FURnished rooms; strictly modern; private house; near I. C.; reference.

TO RENT—442 E. 44TH-ST., 3D, PLEASANT outside room for 2; strictly modern; private; "L" exp.

TO RENT—426 OAKWOOD-BLVD., IN PRIVATE residence, large front room suitable for 2; every conv.; strictly modern; private family; "L" exp.

TO RENT—615 LAKE-AV., 3D, FRONT PAR-lor, newly furn.; side rm. with running water; modern; rent to people employed; I. C. L.

TO RENT—749 OAKWOOD-BLVD., LARGE front room, with alcove, also suite; Ken. "L." Aldine 2975.

TO RENT—WELL FURN. ROOM, MOD., PRIvate; 47th "L" exp. Kenwood 1263. 4749 Prairie-av., 2d.

TO RENT—3 NICELY FURN. ROOMS; RUNNING water; large clothes closets; I. C. and surface lines. 3633 Ellis-av.

TO RENT—PARLOR AND BEDROOM ADJOINing; two gents. Call evenings or Sunday. 607 E. 47th-st. Flat R.

TO RENT—NEWLY FURN. FRONT ROOM FOR 2 or 3 gentlemen; mod. 5435 Prairie-av., 3d.

TO RENT—5345 WASHINGTON-AV., 3D APT. suite or room; gas, electricity; I. C. express, Ken. breakfast if desired; gentlemen.

TO RENT—4407 PRAIRIE-AV., 1ST, TWO large light connecting rms., steam heat, private bath, single or en suite; L. exp.

TO RENT—LARGE OUTSIDE ROOM; WELL furn.; every convenience; private family. 34 Scot. 129 W. 57th-st.

TO RENT—LARGE FRONT ROOM, WITH PRIvate family; 2 blocks to I. C. depot; reasonable. 146 W. 41th-st., near Michigan-av. Phone Boulevard 7879.

TO RENT—MEDIUM SIZED ROOM, BEAUTIfully furn.; elec. light, a. b.; mod.; L. 5520 Prairie-av., 3d apt.

TO RENT—3430 INDIANA-AV., 2D.; CONNECting rooms, housekeeping suite; every convenience.

TO RENT—3648 LAKE-AV., PLEASANT ROOM suitable for 2; men pref.; run. water; board if desired.

TO RENT—4553 OAKENWALD-AV., 3D; LIGHT front room in private home; electric lights, steam, stone; I. C. and Ken. "L"; board optional.

TO RENT—1225 E. 44TH-PL. COR. OAKENwald-av. Apt. J, desirable rooms; reas. Phone Drexel 3219.

TO RENT—FURNISHED ROOM FOR GENTLEman; steam, electric lights; phone. 3806 Lake-av.

TO RENT—3518 PRAIRIE-AV., EXQUISITE, newly furnished rooms, hot water in rooms; modern conv.; board optional.

TO RENT—6107 MADISON-AV. LARGE OUTside, sunny rooms; board opt.; conv. to I. C. exp., and L. Phone H. P. 2223. MRS ROBINSON.

TO RENT—6220 LEXINGTON-AV., NEWLY furn. rms.; nr. I. C., L. exp.; phone; also small room.

TO RENT—$2.50; LIGHT OUTSIDE FURN. RM.; mod. conv.; gentlemen. Phone Drexel 76. 1230 E. 41st-st. MRS. BARNES.

TO RENT—4014 ELLIS-AV., NICELY FURN. parlor in private home, to gentlemen; modern; Kenwood elevated.

TO RENT—NEWLY FURNISHED ROOM, MODern apt., home; 2 blks. from Lake Park 63d-st. cars. I. C. or "L." Tel. Hyde Park 5063.

TO RENT—4038 LAKE-AV. LARGE OUTSIDE room in newly furn. home; detached house; h. w. heat; 5 blks. from Kenwood L.

TO RENT—LARGE, LIGHT FRONT ROOM, 2D floor; private house; also medium room; all conveniences; board optional. 2207 Prairie-av.

TO RENT—ROOM, ALSO VERY LARGE SIDE room; steam; 5 blk. 51st-st. "L" and surface lines. Phone Drexel 582.

TO RENT—4628 KIMBARK-AV. GENTLEMEN of refinement; nicely furn. light room in private home; h. w. heat; 2 blks. Ken. L. Woodruff 3d.

TO RENT—3758 WASHINGTON-AV. 2 FLATS, 1st south front rooms; modern house; 2 blocks I. Express. Telephone Midway 1071.

TO RENT—LARGE AIRY FURNISHED ROOM, modern conveniences; nr. other roomers. Phone Kenwood 424, evenings.

TO RENT—3616 PRAIRIE-AV., 3D FLAT, NEWly furn. outside rooms; mod. Phone; homelike; $7 to $8.

TO RENT—332 E. 54TH-ST., 3D, SPLENDID FRT. room, well furn.; all conv.; 55th "L" exp.

TO RENT—3460 PRAIRIE-AV., 2D, FURN. OR unfurn. front rooms; all conv.; 55th L. exp.

TO RENT—INDIANA-AV., NEWLY FURNISHED front rooms; private bathe; other rooms; modern.

TO RENT—FURNISHED FRONT ROOM, DAY work; also housekeeping. 55 E. 43d-st., 1st. 3 blks. south of LAKE-AV., APT. 8, TWO OUTside rooms, modern conveniences; I. C.

TO RENT—5 WOODLAND PARK, NICELY furn. front room, suit 2 gentlemen; other rooms.

TO RENT—4014 WOODLAWN-AV., PLEASANT room; private family; nr. I. C. and "L."

TO RENT—4 BRAWN-AV., PLEASANT room; private family; nr. I. C. and "L"; also 2 rooms to let; exp.; All restaurants; reasonable.

TO RENT—353 E. 26TH-ST., 3D APT., NEWLY furnished, 3 rooms, steam heat, hot water; reasonable.

TO RENT—4338 CALUMET-AV., FLAT C, TWO large front connecting rms., steam heat, private bath; also 3 or en suite; L. exp.

TO RENT—PLEASANT OUTSIDE ROOM; MOD.; 10 L. exp. 4632 Calumet-av., Apt. F.

TO RENT—4316 LAKE-AV., 2D, LARGE OUTside room in private home, to gentlemen; Ken. L.; 2 blks. from Lake Park. Phone Douglas 1201.

TO RENT—INDIANA-AV., 2D APT., HANDsome room; 2 blks. 50th-st. L.; Kenwood elevated.

TO RENT—BEAUTIFUL ROOMS ON MICHIgan-av. for gentlemen or couples. Tel. Cal. 4103.

TO RENT—4633 VINCENNES-AV. 3 FLAT, large, furnished room; good transportation.

TO RENT—4048 INDIANA-AV. APT. 5; BEAUtiful room with porch; ¾ blk. I. C. 47th elev.

TO RENT—4048 INDIANA-AV. APT. 5; BEAUtiful front room in widow's mod. apt. Drex. 1797.

TO RENT—FURNISHED FRONT ROOM; MOD.; conv.; gentlemen. Phone Drexel 76. 1230 E. 41st-st. MRS. BARNES.

TO RENT—4038 INDIANA-AV., 2D, LARGE front room; modern; reasonable.

TO RENT—LARGE OUTSIDE ROOM WITH 2 closets; suitable for 2 gents. 4758 Indiana-av.

TO RENT—ROOMS—WEST.

TO RENT—BEAUTIFUL FRONT PARLOR AND single room; steam heat; phone; between 2 car lines and "L." 3130 Ashland-blvd.

TO RENT—NICELY FURNISHED BACK PARlor, suitable for 2 gentlemen; private family; reas. 3138 Washington-blvd.

TO RENT—105 S. ASHLAND-BLVD., DESIRable, well furnished parlor; also front single room; best transportation.

TO RENT—$4; EXTRA LARGE PARLOR, SUITable for 2 or 3; priv. fam. 1966 Jackson-blvd., Apt. C.

TO RENT—LIGHT, WELL FURNISHED ROOMS, home privileges; use of piano; 15 min. to loop on L. 5445 Jackson-blvd. Phone Seeley 2857.

TO RENT—PLEASANT; STEAM HEAT; FINE transp.; very reasonable; rent. 2058 Wash.-blvd.

TO RENT—ROOMS—NORTH.

TO RENT—ROOMS, SINGLE OR EN SUITE; new bachelors' hall; suite consists of reception hall, sitting room, 2 bedrooms, bath; single rooms have lavatory, writing desk, leather furniture, hair mattress, ice water all hours; MARBLE INCLOSED SHOWER BATH; all rooms open on public hall; suite, $21; single rooms, $4, $5, and $6 per week. 7 E. Oak-st.

TO RENT—1234 LA SALLE-AV., BY OWNER—Beautifully decorated and furnished rooms, hardwood floors, Wilton rugs, Morris chairs, brass beds, hair mattresses; nice closets, running water, hot water at all hours; steam heat; strictly first class in every particular; excellent transportation; refs. Phone North 8602.

TO RENT—916 WILSON-AV., 3D FLAT—TWO choice, well furnished outside rooms, single or en suite, in modern apartment, private family, no other roomers; 1½ blocks from lake; 2½ blocks Wilson-av. express N. W. L.; 30 minutes to loop; refs. exchanged; permanent home for right people.

TO RENT—11 W. GOETHE, 3 DOORS W. STATE. large, luxuriously furn. rooms; antique furn.; easy chairs; $ ft. library table; genty chiffonier and dresser; 60 lb. hair mattress; box springs; brass bed; fine water; ideal bach. apt.; laundry and wardrobe given best care.

TO RENT—4618 RACINE-AV., 3D, SHERIDAN Park, choice room in new colonial apt. bldg., 2 blks. west Lincoln-av.; gentleman, willing to pay for superior accommodations preferred; refined widow's home; 2 blks. Wilson exp.; breakfast opt.

TO RENT—IRVING PK.-BLVD. and SHERIdan-rd.; two well furnished front rooms in modern apartments; private family; no other roomers; 1 block to Sheridan-rd. station. Phone Graceland 5512.

TO RENT—1856 N. CLARK-ST., COR. NORTH-av.; 14 min. to city; clean large well furn. outside rooms; hair mattresses; steam; hot water; home comforts; special rates to travelers. Line 22.

TO RENT—1440 LA SALLE-AV.—ALCOVE room, suitable for 2 or 3 people; furnished new; 2 closets; running water, steam, phone; always hot water.

TO RENT—1504 LA SALLE-AV., APT. F, BEAUtiful furnished front room in modern apt.; piano; hot water; very reasonable; transportation excellent.

TO RENT—LIGHT OUTSIDE SINGLE AND DOUBLE ROOMS IN MODERN FLAT; ONLY FURNISHED; REASONABLE. 2630 N. CLARK-ST., FLAT A.

TO RENT—FURNISHED SINGLE $2.50; ALSO 3 unfurnished housekeeping, $22 a month; steam; walking distance; North Side. 114 E. Ohio-st., Flat 3.

TO RENT—738 WELLINGTON-ST., 2D APART., front parlor and bedroom, en suite; beautifully furnished; modern conveniences; N. W. R. and surface cars.

TO RENT—TWO MODERN OUTSIDE ROOMS; one room large; steam heat, use of piano; near Lincoln Park; gas and cars. 538 Wrightwood-av., 1st flat. LONG.

TO RENT—4520 RACINE-AV., 3D APT., SHERidan Park; large choice front room, splendidly furnished; private home; all conveniences; breakfast opt.; 2 blks. Wilson exp.

TO RENT—BEAUTIFULLY FURNISHED TWO room suite; elegant private residence; steam; phone; gas range, porch, yard, trees. 6060 N. Clark-st.

TO RENT—LARGE FRONT PARLORS, KITCHen privileges if desired; hot water; walking distance; 2 car lines. 1012 to 6 E. Washington.

TO RENT—BUENA PARK — VERY CHOICE room to woman employed; 2 in family; excep. opp.; board optional. Phone Lake View 2903.

TO RENT—DESIRABLE FRONT ROOMS; RUNning water; walk distance. 609 St. Clair-st., s. of Rush.

TO RENT—PRIVATE RESIDENCE, OUTSIDE, newly furnished rooms, $3 to $5; excellent transportation. 4256 Kenmore-av. Phone Sheridan 2891.

TO RENT—605 FULLERTON-BLVD., 1ST APT., beautifully furn. room; modern, attractive; near Lincoln Park; best transp. Phone 2965 Lincoln.

TO RENT—SINGLE AND DOUBLE ROOMS; steam heat; hot water; modern; good transportation. 1119 Dearborn-av.

TO RENT—1246 DEARBORN-AV.—FIRST CLASS single rooms; modern; steam heat; plenty water; excellent transportation.

TO RENT—8 MAPLE-ST., NICELY FURN. single and double rooms; steam, hot water, phone; walking dist.

TO RENT—COMFORTABLE ROOM; PLEASANT home; refined private family; good location; near Wilson-av. terminal. Tel. Edgewater 7191.

TO RENT—450 ROSLYN-PL., LARGE ROOM; also smaller one, in quiet home; water heat, lawn, porch; blk. Lincoln Park; references.

TO RENT—SPLENDID FRONT ROOM; MODern apartment; Christian Science home; near Seventh church; good transportation. Elgin 7-car line. 1 block. Phone Douglas 4494.

TO RENT—916 WILSON-AV., 3D FLAT—TWO choice, well furnished outside rooms, single or en suite, in modern apartment, private family, no other roomers; 1½ blocks from lake; 2½ blocks Wilson-av. express N. W. L.; 30 minutes to loop; refs. exchanged; permanent home for right people.

TO RENT—1132 BRYN MAWR-AV., 1ST FLAT, one front room; steam heat; all conveniences; suitable for two; reasonable.

TO RENT—3 PLEASANT ROOMS WITH BATH; plenty hot water, north and south windows; walking distance. 146 E. Ontario-st., 2d apt.

TO RENT—1637 LA SALLE-AV., VERY NEAT, comfortably furnished front parlor; also smaller room; very reas.; priv. phone; trans. good.

TO RENT—909 FULLERTON-AV., NEAT DOUble and single room; very reas.; Fullerton exp., L. W. L.

TO RENT—NICELY FURNISHED ROOMS, steam heat, hot water, walking distance. 863 Dearborn-av., Apt. "B." MRS. L. SAHLIN.

TO RENT—450 ROSLYN-PL., LARGE ROOM; also smaller one, in quiet home; water heat, lawn, porch; blk. Lincoln Pk.; ref.

TO RENT—FURNISHED ROOM; PRIVATE RESidence; perfect light; modern; near Wilson exp. L. and Phone Edgewater 8370. 909 Montrose-av.

TO RENT—4823 HAZEL-AV., 2D, FIRST CLASS furnished modern rooms, close to lake and Wilson exp.; sr. Montrose-blvd. Ph. Graceland 1301.

TO RENT—NICELY FURNISHED ROOMS; mod.; board opt.; walking distance. 16 E. Delaware-pl.

TO RENT—ROOM BET. SHERIDAN-RD. AND lake; 2 adults in family; priv. home. Edge. 2125.

TO RENT—FURN. LARGE COR. PARLOR, COUple or 2 gents; steam heat, bath, phone; 1 block Lincoln Park. 463 St. James-pl. 3d.

TO RENT—BEAUTIFUL FRONT ROOM, FACing south end Lincoln Pk.; finely furnished; strictly modern, private home. Tel. Lincoln 6744.

TO RENT—LARGE FRONT ROOM, MODERN; single beds; W. Dist.; phone; private family; reas. 815 Case-st., Apt. 2B.

TO RENT — NICELY FURNISHED ROOM IN Edgewater; board optional. Address P 447, Tribune.

TO RENT—FUR. ROOM; MOD. CONVENIENCES. M. G. QUIRK, 946 Wrightwood-av. Lincoln 3902.

TO RENT—NEWLY FURNISHED ROOMS. BLK. N. W. L. and surface lines. 1006 Center-st.

TO RENT—LARGE ROOM, TWIN BEDS; WALKing distance. 142 E. Ontario-st.

TO RENT—BUENA PARK — VERY CHOICE room to woman employed; 2 in family; excep. opp.; board optional. Phone Lake View 2903.

TO RENT—DESIRABLE FRONT ROOMS; RUNning water; walk. distance. 609 St. Clair-st., s. of Rush.

TO RENT—PRIVATE RESIDENCE, OUTSIDE, newly furnished rooms, $3 to $5; excellent transportation. 4256 Kenmore-av. Phone Sheridan 2891.

TO RENT—605 FULLERTON-BLVD., 1ST APT., beautifully furn. room; modern, attractive; near Lincoln Park; best transp. Phone 2965 Lincoln.

TO RENT—SINGLE AND DOUBLE ROOMS; steam heat; hot water; modern; good transportation. 1119 Dearborn-av.

TO RENT—1246 DEARBORN-AV.—FIRST CLASS single rooms; modern; steam heat; plenty water; excellent transportation.

TO RENT—8 MAPLE-ST., NICELY FURN. single and double rooms; steam, hot water, phone; walking dist.

TO RENT—COMFORTABLE ROOM; PLEASANT home; refined private family; good location; near Wilson-av. terminal. Tel. Edgewater 7191.

TO RENT—450 ROSLYN-PL., LARGE ROOM; also smaller one, in quiet home; water heat, lawn, porch; blk. Lincoln Park; references.

TO RENT—SPLENDID FRONT ROOM; MODern apartment; Christian Science home; near Seventh church; good transportation. Elgin 7-car line. 1 block. Phone North 8602.

TO RENT—916 WILSON-AV., 3D FLAT—TWO choice, well furnished outside rooms, single or en suite, in modern apartment, private family, no other roomers; 1½ blocks from lake; 2½ blocks Wilson-av. express N. W. L.; 30 minutes to loop; refs. exchanged; permanent home for right people.

TO RENT—11 W. GOETHE, 3 DOORS W. STATE. large, luxuriously furn. rooms; antique furn.; easy chairs; $ ft. library table; genty chiffonier and dresser; 60 lb. hair mattress; box springs; brass bed; fine water; ideal bach. apt.; laundry and wardrobe given best care.

TO RENT—4618 RACINE-AV., 3D, SHERIDAN Park, choice room in new colonial apt. bldg., front and rear porch; gentleman, willing to pay for superior accommodations preferred; refined widow's home; 2 blks. Wilson exp.; breakfast opt.

TO RENT—IRVING PK.-BLVD. and SHERIdan-rd.; two well furnished front rooms in modern apartments; private family; no other roomers; 1 block to Sheridan-rd. station. Phone Graceland 5512.

TO RENT—1856 N. CLARK-ST., COR. NORTH-av.; 14 min. to city; clean large well furn. outside rooms; hair mattresses; steam; hot water; home comforts; special rates to travelers. Line 22.

TO RENT—1440 LA SALLE-AV.—ALCOVE room, suitable for 2 or 3 people; furnished new; 2 closets; running water, steam, phone; always hot water.

TO RENT—1504 LA SALLE-AV., APT. F, BEAUtiful furnished front room in modern apt.; piano; hot water; very reasonable; transportation excellent.

TO RENT—LIGHT OUTSIDE SINGLE AND DOUBLE ROOMS IN MODERN FLAT; ONLY FURNISHED; REASONABLE. 2630 N. CLARK-ST., FLAT A.

TO RENT—FURNISHED SINGLE $2.50; ALSO 3 unfurnished housekeeping, $22 a month; steam; walking distance; North Side. 114 E. Ohio-st., Flat 3.

TO RENT—738 WELLINGTON-ST., 2D APART., front parlor and bedroom, en suite; beautifully furnished; modern conveniences; N. W. R. and surface cars.

TO RENT—TWO MODERN OUTSIDE ROOMS; one room large; steam heat, use of piano; near Lincoln Park; gas and cars. 538 Wrightwood-av., 1st flat. LONG.

TO RENT—4520 RACINE-AV., 3D APT., SHERidan Park; large choice front room, splendidly furnished; private home; all conveniences; breakfast opt.; 2 blks. Wilson exp.

TO RENT—BEAUTIFULLY FURNISHED TWO room suite; elegant private residence; steam; phone; gas range, porch, yard, trees. 6060 N. Clark-st.

TO RENT—LARGE FRONT PARLORS, KITCHen privileges if desired; hot water; walking distance; 2 car lines. 1012 to 6 E. Washington

TO RENT—FLATS—SOUTH.

New Apartments

HYDE PARK— —KENWOOD.
WM. H. C. FOX, LAKE AND PARKE.
5411-13 EAST END-BLVD.—6 rooms, 4 bedrooms, 2 baths, 3 private porches; one screened and heated; overlooking lake; ready Sept. 1st; $110 to $135.
5441-47 EAST END-BLVD.—6 and 7 rooms, 3 and 4 bedrooms, 2 baths, 2 private porches, overlooking lake; ready Sept. 1st; $77.50 to $90.
5455-7 CORNELL-AV.—6 and 7 rooms, 3 and 4 bedrooms, 2 baths, 2 private porches; ready Sept. 15th; $75 to $85.
5620 KIMBARK-AV.—6 rooms, 3 bedrooms, 2 baths, 2 private porches; ready Sept. 15th; $57.50.
56D AND ELLIS-AV.—4 and 5 rooms; ready Sept. 15th; $32.50 and $45.
THE FOLLOWING APARTMENTS ARE NOW READY:
CONCESSIONS TO OCTOBER 1ST.
6222 WASHINGTON-AV.—1st and 2d, 7 rooms, 4 bedrooms, 2 baths; $75.
6649-51 LAKE-AV.—5 rooms, 4 bedrooms; porch overlooking lake; $60 and $65.
6424 HYDE PARK-BLVD.—6 rooms, corner; $60.
6111 CORNELL-AV.—1st and 2d, 7 rooms; $55.
6206 WASHINGTON-AV.—5 large rooms; $47.50.
5427 JEFFERSON-AV.—4 and 5 rooms, private porches; $37.50 and $47.50.
5534 WOODLAWN-AV.—1st, 6 rooms, modern; $45.
5428 MADISON-AV.—Now, 5 and 6 rooms; $40 and $50.
52D AND WOODLAWN-AV.—5 rooms, large; $40.
56TH AND EAST END-BLVD.—3d, 4 rooms; $40.
5457 KIMBARK-AV.—3d, 6 rooms, modern; $35.
5106 KIMBARK-AV.—1st, 6 rooms; $35.
1137 57TH-ST.—3d and 4th, 4 rooms; $30.
5456 MONROE-AV.—1st and 2d, 6 rooms; $30.
5831 LAKE-AV.—1st, annex, 5 rooms; $32.50.
1619 54TH-PL.—2d, 4 rooms; $27.50.
1521 57TH-ST.—2d and 3d, 7 rooms; $35 $37.50.
57TH AND LEXINGTON-AV.—2d and 3d, 6 rooms; $22 and $30.

John A. Carroll & Bro.

6902 E. 53d-st. Tel. H. P. 440.

H. F. Norcott & Co.

1008 E. 42D-ST. OAKLAND 1804.
4246-48 Lake-av., 7 rooms, 2d and 3d floors; I. C. R. R. and surface and L trans.; special; possession; price $65.00
4015-17 S. Lake-av., 6 and 8 rooms; elevator service; all outside rooms; good transportation; price ..... $55 to 65.00
4446-56 Lake-av., 5 and 8 rooms; good transportation; all outside rooms; refinished throughout; price ..... $45 to 80.00
4040-42 Washington-av., 7 rooms, 2d floor; $40 to 45.00
4048 Calumet-av., 5 rooms, 2d floor; price.. 40.00
4246 Calumet-av., 4 rooms, 2d floor; price.. 32.50
CONCESSION ABOVE.
POSSESSION OCT. 1.
S. e. cor. 46th-st. and Michigan-av., 5 room apts.; fine and good transportation; 2 porches; 2d and 3d floors; each $70.00
3541 Lake-av., 6 rooms, 2d and 3d floors.... 52.50
3146 Greenwood-av., 7 rooms, 1st floor..... 50.00
4109 Ellis-av., 7 rooms, 2d floor; 45.00
4053 Indiana-av., 5 rooms, 2d floor..... 40.00
4309 Indiana-av., 6 rooms, 3d floor, outside.. 32.50
5021 Lake-av., 5 to 8 rooms; good transportation; all outside light; price $30 to 65.00
727 E. 50th-st., 7 rooms, 1st floor; price.... 35.00
3453 Berkeley-av., 6 rooms, 2d floor; fine transportation; price 32.50
4246 Vincennes-av., 1st floor, 7 rooms..... 45.00
417 E. 35th-st., 4 rooms; furnace heat; all outside light 20.00

FREE RENT TO OCT. 1ST

STEAM HEATED FLATS.
All newly decorated.
6036 Calumet-av., 1st flat, 7 rooms..... $31.00
5404 Cornell-av., 2d flat, 7 rooms..... 30.00
471 E. 41st-st., 2d flat, 6 rooms..... 25.00
111 E. 58th-st., 4 rooms..... 33.50
113 E. 58th-st., 4 rooms..... 33.50
2060 Indiana-av., Apt. 14, 7 rooms..... 45.00
6756 Indiana-av., 2d flat, 7 rooms..... 35.00
5414 Rhodes-av., 2d flat, 7 rooms..... 35.00
1636 E. 65th-st., 1st flat, 7 rooms..... 30.00
5454 Lake-av., 10 rooms..... 40.00
5831 E. 57th-st., Apt. F, 7 rooms..... 35.00
STOVE HEATED FLATS.
7654 Cottage Grove-av., 2d flat, 4 rooms..... 9.00
7616 Cottage Grove-av., 1st flat, 6 rooms..... 20.00
7054 Princeton-av., 2d flat, 7 rooms..... 25.00
6510 W. 79th-st., 2d flat, 6 rooms..... 15.00
6511 W. 79th-st., 1st flat, 6 rooms..... 15.00
3563 Vincennes-av., 2d flat, 5 rooms..... 20.00
CHICAGO REALTY & RENTING CO.,
100 Washington-st. Randolph 3291.

TO RENT—H. SELZ & CO.
41st-st. and Calumet-av.—Phone Normal 5080, 4, 5 and 6 room apts., high grade new bldgs., near Washington Park and L stations; all outside rooms.
50th and Indiana, 4 and 5 rooms, very fine, $35 and $42.50.
60th and Calumet, 4 room, overlooking park, $35.
6119 Vernon, front and rear porches, vacuum cleaning system, 6 room, $50.
6125 Vernon, private front and rear porches, 6 rooms, $50.
5994 Calumet, finest 5 rooms for $36.
6006 Prairie, all modern, 5 rooms, $30.

TO RENT—
DREXEL SQUARE APARTMENT BLDG.,
815-819 E. 51st-st.
Between Cottage Grove-av. and Drexel-blvd.
$18.00 to $30.00 per month.
Do not fail to see the new 3, 4 and 5 room apartments in this building; they overlook some of the most beautiful scenery in Chicago and are in a quiet location; to see them means to rent them. Apply to MR. ILL, Apt. 2.
OLIVER L. WATSON, 100 Washington-st.

TO RENT—BIG CONCESSIONS—
SEE US FOR TERMS.
MADISON-AV. AND 57TH-ST.—Fine 6 room flat, very choice 4 room apartments; best transportation in Hyde Park $32.50
To ——MADISON-AV., S. E. COR. 50TH-ST.—Light, airy, 6 room apartment; 2d floor 55.00
GREENWOOD-AV., S. E. CORNER 61ST.—Elegant 4 room apartments 35.00
HENRY C. WELLS & CO., 115 Dearborn-st.

TO RENT — THE BEST APARTMENTS ON THE South Side for the rent. 925 E. 62d-st., 2d flat, 5 rms., $ and 6 rooms, all light, $27.50 to $30. 6142 Lexington-av., 3d flat, 6 rooms, all light, $36.50. 6441 Lexington-av., 2d flat, 6 rooms, all light, 7 rms., $42.50. Cor. 58th and Lexington-av., 4 and 5 elegant up to date apartments, $32.50 to $35; all of the above are convenient to Jackson Park, Midway parks, and university. PETER NILAND, 1121 E. 63d-st.

TO RENT—
FOUR ROOM APARTMENTS.
1st, 4322 Calumet $22.50
2d, 4026 Calumet-av. 25.00
3d, 4026 Calumet-av. 25.00
2d, 5159 Prairie-av. 35.00
EXTRA INDUCEMENTS.
COOPER & BURHANS, 115 Dearborn-st.

TO RENT — 4288 GRAND-BLVD., MODERN 7 room apartment, 2 baths, private front balcony and rear porch; fireplace and bookcases in living room; electric lights; hot water heat; janitor at 4240; $70 to $85.
EDGAR M. SNOW & CO., 100 Washington-st.

TO RENT—807 WOODLAND-PK., 7 LARGE rooms, duplex, second floor; private park; fine outlook; steam and hot water; $50.
611 Woodland-pk., duplex (with store room); steam heat and hot water; separate front and rear entrances; $32.50
L. M. SMITH & BRO., 2947 Cottage Grove-av.

TO RENT—6 ROOM FLAT, 5 BEDROOMS, 2 BATHS, finish 4 blocks from I. C. 2 blocks from L. 7 blocks from Jackson Park [golf links]; May lease if desired, as occupant will re-lease, having bought elsewhere; decorate to suit. 6362 Woodlawn-av.

TO RENT — 667H-ST., JUST EAST OF ILL. Cent.; very desirable new 4, 5, and 6 room flats, $22.50 to $42.50; heat and light, elaborately decorated; good transportation.
GRAPPERHAUS, RUSSELL & CO.,
Hyde Park 2976. 1346 East 63d-st.

TO RENT—6029 MADISON-AV.—4 LARGE ALL outside rooms, 2d floor; $42.50; 5 min. I. C. and S. L. cars; immediate possession; owner on premises; tel. H. P. 975 or HOPKINS & LUTHER, 1402 E. 53d-st.

TO RENT—MODERN FLATS, 4, 5, 6, 7, AND 8 R., all located in Hyde Park, near I. C. sta., and university; $16 to $65; possession now; rent free to Oct. 1st.
HOWARD UPDIKE & GALLUP, 1517 E. 53d-st.

TO RENT—KENWOOD APTS., 4300 ELLIS-AV., 4 to 9 high grade sunlighted rooms; fireproof bldg.; elevator; lake and mineral water; best construction; immediate; free janitor day or night.

TO RENT — NEARLY NEW 5 ROOM FLAT, 6038-42 Monroe-av.; large light rooms; only $40.
1251 56th-blvd., just west of I. C., 6 room 2d flat; 3 bedrooms; sunlight in every room; $45; vacant.
ACKLEY BROS., 6363 Monroe-av. H. P. 10

TO RENT—SEVERAL 4 AND 5 ROOM FLATS AT southwest corner Indiana-av. and 43d-st.; modern; steam heat; janitor service; very convenient to transportation; $24 up. Janitor on premises or of OLIVER L. WATSON, 100 Washington-st.

TO RENT—3966 MICHIGAN-AV., HIGH GRADE 11 ROOM APARTMENT; 3 BATHS; ELEVATOR SERVICE. C. AMBERG & CO., 508 108 Washington-st.

TO RENT—4435 PRAIRIE-AV., MODERN, steam heated apartments; 7 and 8 large, light rooms; 1st and 2d flats; $46 and $48.
GREENEBAUM & O'CONNOR, 91 Clark-st.

TO RENT—6020 WOODLAWN-AV., 4 AND 5 room apts.; 2 baths; private porches; rent $40 and $70; I. C. cup transportation; 9 min. to city. Apply 5126 Cornell-av., or S. S. Hyde P. 6306.

TO RENT—4 AND 5 ROOM KITCHENETTE flats, Kenwood and Woodlawn very desirable flats; furnace heat; 3 to 11 rooms; reasonable price. Agt. on premises 5 to 9 p. m. Main 2123.

TO RENT—4066 INDIANA-AV. 3 ELEGANT 5 room apts.; outside light in each room; "L" and surface trans.; must be seen to be appreciated; $40 and $45. BURTON, 1104 Dressel-av.

TO RENT—S. E. 57TH PLACE, COR. MICHIGAN-AV.—Modern heated flats, 6 rooms and bath; choice location; $30 and $32.50.

TO RENT—N. W. COR. WABASH-AV. AND 16TH-st., cozy modern steam heated 5 room apartment, convenient to downtown.
OLIVER & CO., 110 Dearborn-st.

TO RENT—3960 LAKE-AV., FIREPROOF, FINE 4 to 7 room apts.; elev.; overlooking lake; $37.50 to $52; steam heat; modern. Phone Drexel 7848.

TO RENT — 3 AND 4 ROOM FLATS, NEWLY decorated; steam heat; janitor; hot water; $19 to $22.50. LENOX, 2837 Cottage Grove-av.

TO RENT—S. W. COR. 43D-ST. AND WABASH-av., elegant new 5 room steam heated apartments; rent $23 to $25. Agent at building.
TO RENT—NEWLY DECORATED APARTMENT, steam heat; 3d flat, 6460 Harvard-av. HOLTON, SHELLY & CO., 204 Dearborn-st.

TO RENT—4 AND 5 ROOM MODERN FLATS for $20 EAST 38TH-ST. Rents kitchens, gas range and refrigerator; $20-to $24. See janitor or 6 N. CLARK-ST., Room 1.

TO RENT—76 E. 50TH-ST., 5 AND 6 R. APTS., all light and modern, steam, gas stoves; $35 to $37.50. OWNER, 76 Gov.

TO RENT—6 R. FLAT, FURNACE HEAT, GAS stove, hardwood floors, refinished; front yard. Main 4168. GEO. S. EDDY, 108 La Salle.

TO RENT—GOOD 7 ROOM FLATS, $30 UP. Call 5116 Madison-av.

TO RENT—STEAM AND STOVE HEATED flats and houses; 1 GAL. 5864 Wentworth-av.

TO RENT—5 R. FLATS, $25; 7 R. FLATS, $37; steam, hot water, elevator. 3106 Calumet-av.

TO RENT—MODERN 4 ROOM FLATS, 5678-ST. Champlain-av.; price, $20 and $22. 5688 Rhode-st. L. V. 1186.

TO RENT—FLATS—SOUTH.

FOR RENT—NEW BLDGS
OPEN FOR INSPECTION.

COR. EVERETT-AV. & 56TH-ST.
Convenient to I. C. Express at 56th-st.—3 rooms, 2 bedrooms, private front porches, costly interior finish, handsome decorations; $60.

4259-4605 WOODLAWN-AV., most beautiful location in KENWOOD; 5 and 6 room apartments with front porch, spacious court, handsomely terraced; $50 up.

5478-82 EVERETT-AV., commanding unobstructed view of the lake and Jackson Park; 6 and 7 room apartments; 2 baths; private front porches; $70 up.

4716 DREXEL-BLVD., 6 and 10 rooms, 3 bathrooms, spacious individual front porches; costly and elegant interior; private residence style.

ELLIS-AV. & 47TH-ST. Elegant 7 room apartments ready for occupancy, overlooking Drexel-blvd., in the finest section of KENWOOD; $55.

1812-14 E. 54TH-ST., near KIMBARK-AV. 6 room apts., high class, new bldg., front porches; $45 up.

LEXINGTON-AV. & 54TH-PL., 4 and 5 room apartments, front porches; $36 up.

Send for our complete list of apartments and houses all on the South Side. KENWOOD, HYDE PARK, AND WOODLAWN.

W. K. YOUNG & BRO.,
204 DEARBORN-ST.
KENWOOD OFFICE, 47th and Lake-av.
HYDE PARK OFFICE, 55th and Washington.

Robert F. Schenck & Co.,

4301 DREXEL-BLVD. PHONE OAK 1701.
N. e. cor. 57th and Madison-av., new bldg., 4 and 5 rooms; newly decorated; $36 to $45.
6029 Ingleside-av., new bldg., colonial porches; 6 rooms; $45.
6114 Ellis-av., 6 r.; porches, garage; $42.50.
46th and Drexel-blvd., 7 rooms, 2 baths, garage; best location on South Side; $50.
6209 Woodlawn-av., 3 large rooms; $40.
5 r. w. cor. Wabash and 46th-st., 4 and 5 r.; $30 to $32.50.
4322 Drexel-blvd., 9 rooms, 3 baths, garage; will decorate to suit; $125.
836-842 E. 42d-pl., 6 rms.; $27 to $32.50.
615 W. 58th-st., 5 rooms, outside; $20.
4301 Oakenwald-av., 7 rooms, corner; $42.50.
6029 Jefferson-av., 4 and 6 r., outside; $27.50 to $35.
3 e. cor. 54th and Calumet, 5 and 6 r.; $21.50 to $40.
1261 E. 61st-st., 6 r., colonial porch; $22.50-$25.
1056-58 E. 46th-st., 5 rooms, outside; I. C. trans.; $25.

TO RENT—STEAM HEATED—
5461 WASHINGTON-AV. Beautiful 2d floor 6 room apartment; modern in every detail; two baths; bookcases, etc.; $65.00.

S. W. COR. 44TH-ST. AND PRAIRIE-AV.—Up-to-date 7 and 8 room corner apartments; convenient to 43d-st. Express station and trolley; $42.50 and up.

THE LAKE VIEW—3100 GROVELAND-AV.—Modern 5 and 6 room flats; day and night elevator service; $25 and up. Concessions.

THE MECCA — 94TH, DEARBORN AND STATE-STS.—2 to 7 room flats; steam heat, hot water, janitor service, night watchman; $11 and up.
W. MURRAY WRIGHT, TRIBUNE BLDG.

TO RENT—3 ROOM APT.; STEAM, H. W.; 2D floor. 3944 Groveland-av., Fl. 25.

TO RENT—FLATS—WEST.

TO RENT—NEW BUILDING, 150 FEET EAST OF Sacramento-blvd., on Lexington-st., steam, hot water, mosaic floors, electric lights, beamed ceilings, large yard and lawns; 5 large outside rooms; exclusive reception room; $32.50 to $35. SMITH, 4949 Lexington-st.

TO RENT—3212 PARK-AV., 5 ROOM, 2D FLAT, $25; 3216 Park-av., 5 room, 3d flat, $25; thoroughly modern; janitor; 5 min. walk from Lake-st. "L." E. WACKERHAGEN, 206 N. Kedzie-av. Phone Kedzie 116.

TO RENT—WEST END APARTMENTS, COR. West End and 44th-av. E. 6, 7 and 8 room flats; steam, janitor; the best; $31.50 to $45.
H. N. ROSS, 4744 W. Lake-st. Tel. Austin 411.

TO RENT—$34-$36, 6 ROOM FLATS, STEAM heat, hot water, etc.; 1 blk. to L station; s. w. cor. Ashland and Lake; 2 blks. to Douglas park.
THEODOR W. BUHMANN, 2034 N. Clark-st.

TO RENT—4, 5, 6 ROOM FLATS, THOROUGHLY modern, steam heat; janitor service; best trans. Kedzie-st. See janitor or agent; C. E. WACKERHAGEN, 206 N. Kedzie-av.

TO RENT—3117 W. LAKE-ST., 5 ROOM, 2D AND 3d flats; stove heat; good transportation. C. E. WACKERHAGEN, 206 N. Kedzie-av. Phone Kedzie 116.

TO RENT—7 ROOMS, STEAM HEAT, BEST SURrounding, Garfield Park. See courteous janitor, 116 St. Louis-av., basement floor.

TO RENT—2711 WASHINGTON-BLVD., BEAUtiful 7 rooms, 3d flat; stove heat; $25; best location.

TO RENT — 2117 WASHINGTON-BLVD., FIRST flat, 8 rooms, steam, hot water, etc. $45.00. Apply JOHN F. LEAHY, 1215 Schoenhofen-bldg.

TO RENT—2306-8 POTOMAC-AV.—NEW MODern 6 room flats; stove heat; $25.
REGELIN, JENSON & CO., 106 Washington-st.

TO RENT—3, 4, 5 FLAT, 39TH AND WABASH; fine order; see janitor, 36 E. 12th.
Main 4168. GEO. S. EDDY, 108 La Salle.

TO RENT—NEW, 5 LARGE, LIGHT ROOMS; 2D flat, 3 block Garfield Park golf links; fur. heat; $35. 540 Millard-av.

TO RENT — 4 ROOM FLAT, $25; STEAM, ELECtric lights; sideboard; bath. 144 N. Kedzie.

TO RENT—7 ROOM FLAT, STEAM HEAT, MODern, very desirable, 2071 Sawyer-av., 3d Apt.

TO RENT—5 ROOM FLAT, STEAM HEAT; HOT water, gas range; $20, $25. 1634 Walnut-st.

TO RENT — LIGHT, HEATED APT., NEWLY decorated, 7 rooms, bath. 126 Hamilton-av.; $27.

TO RENT—LIGHT 7 ROOM FLAT, UNHEATED. 2200 Jackson-blvd., cor. Oakley-av.

TO RENT—FLATS—NORTH.

TO RENT—YOU WANT A WARM FLAT THIS winter; ask any tenant how 2123 Larrabee-st., just south of Lincoln-av., is managed; unusually light and attractive 7 rooms, with large bath, steam heat, hot water, etc.; flat "G," 1st floor; immediate possession; flat in perfect order; $26 per month.
HENRY A. KNOTT, 1402 Ashland Blk.

TO RENT—N. W. COR. KENMORE AND ARDmore-ava., high grade new 4, 5 and 6 room apts., individual porches, brick fire places, bookcases; will decorate to suit tenant; 1 block from lake; possession now; Edgewater station.
COCHRAN & McCLURER,
1109 Bryn Mawr-av. Phone Edge. 424.

TO RENT—NEW MODERN 6 ROOM apartment in the "Brewster," 500 Diversey-blvd., overlooking the lake and Lincoln Park; beautiful oaks with excellent service for accommodation of tenants on 9th floor of building. Apply office of building, Lake View 6, or to GORDON STRONG & CO., 209 State-st. Harr. 565.

TO RENT—HIGH GRADE 4 ROOM APARTMENT—NEW, 3 BEDROOMS, 2 BATHS; ELEVATOR SERVICE—WILSON-AV. Light, airy, spacious rooms. Beautiful decorations. 1st flat $46.
CRAFFORD & FRANKLIN,
Central 2479. 145 La Salle-st.

TO RENT—4016-18 KENMORE-AV. FINE SIX and seven room apts.; newly remodeled and decorated; large porches; $52.50 to $55; near Sheridan-rd. station; the home. NOACK & COREN, 4531 Evanston-av. Edge. 5810.

TO RENT—HIGH GRADE 8 ROOM APARTment—4629 BEACON-ST.
New 3 flat building, 1 lot; large rooms, 2 baths; porches; garage if desired.
T. E. SULLIVAN, 164 Dearborn-st.

TO RENT — BARGAIN; ATTRACTIVE $100 apt. in Sheridan-rd., 3 rooms and bath and lavatory, in 3 flat bldg., for $75. Address E B 238, Tribune.

TO RENT—NEW EDGEWATER 6 R. APTS., 2 baths, private front and rear porches, viewing lake; every room daylight; 5634 Kenmore-av., near Bryn Mawr sta. Main 1178.

TO RENT—FLATS—"THE CORDEN," CORNER Clark-st. and Belden-av., 4 and 5 rooms; steam heat, hot water and janitor service.
EDGAR M. SNOW & CO., 100 Washington-st.

TO RENT—HIGH GRADE APT., FIVE ROOMS, $52; steam heat, electric light, new building, excellent service, 3602 Perry-st., cor. Addison, near "L" sta. Take car line. 1965.

TO RENT—CORNER FLAT, 8D, 4357 N. Hermitage-av., 6 rooms; janitor service; furnace heat; $30; near Ray. L and steam.
WM. H. NOACK, Wilson-av. and Ravenswood-pk.

TO RENT—615 TO 619 W. 63D-ST., 6 ROOM FLATS; steam heat, hot water, etc.; janitor service; N. w. cor. Wells and Hill-sts. See janitor, Flat M.
THEODOR W. BUHMANN, 2034 N. Clark-st.

TO RENT—5 ROOM BRANCH-ST., MOST BEAUtifully situated apartm. bldg. in Chicago; one 5 room, $25; one 7 room, $30; two baths; all outside rooms; examine before closing elsewhere.

TO RENT—SMALL HEATED MODERN FLATS. North Clark, cor. Huron; new or Oct. 1. References required. See janitor, 2d floor. Main 4162. GEO. S. EDDY, 108 La Salle.

TO RENT—ELEGANT NEW APTS., POSS. NOW. N. cor. Kenmore, Berwyn, 4-6 Rs. ...$37-$42
546 Melrose-st., private R. porches, 7-8 R. ...$6-$9
S. HARNSTROM, 126 La Salle-st. Main 1674.

TO RENT—1 ROOM MODERN APARTMENT with Sheridan-rd. car (4 bedrooms); high ceilings; interior woodwork superb; all rooms light, with big back yard; price, $60.
TO RENT—EDGEWATER AND ROGERS PARK —4-6-8 R. APTS.
ANDERSON & BRAILSFORD,
1122 Bryn Mawr-av.

TO RENT—5 AND 6 ROOM APARTMENTS; steam heat; hot water; janitor service; $28 to $32.50. See janitor, 3. E. EDWARDS, 2214 Clark-st.

TO RENT—NEW 4 AND 5 R. APTS., $30-$-37 Kenmore-av. S. HARNSTROM, 126 La Salle. Main 1674.

TO RENT—FREE RENT AND CONCESSIONS to suit; my 5 room flat in Wilson-av. district; not furnished. Address L L 423, Tribune.

TO RENT—627 WINDSOR-AV., FINE APT., 3 R. 2 bed-rms., 7 R. sett.; newly decorated; rent $40; hot Sheridan-rd. and lake. Edge. 2125.

FOR SALE—NEW 7 ROOM HOUSE, 1527 GLENlake-av.; hot water heat; price $6,000; easy terms.
ROY E. WARNER, 6140 Evanston-av.

TO RENT—ELEGANT NEW 6 ROOM FLAT, 1107 Hayes-av., near the lake; one block east of Hayes-av. elevated station, Rogers Park.

TO RENT—946 LAFAYETTE PARKWAY, OVERlooking Sheridan-rd.; 6 rooms, 3 baths, front porches; $50. See 54 floor. Edgewater car.

TO RENT—AT 1814 THORNDALE-AV. EDGEWATER—Elegant 5 room flat; steam heat. Phone Edgewater 2371.

TO RENT—MODERN 7 ROOM APARTMENTS, with 4 bedrooms, near Lake Shore drive; price, $38. 946 Aldine-av. Phone Lake View 290.

TO RENT — 5 AND 6 ROOM FLATS, HIGH class, sunniest cor. of Columbia-av. and Sheridan-rd.

TO RENT—N. E. COR. N. CLARK AND BURton-pl., elegant, light, 6 and 7 room, modern, heated apartments. Inquire on premises.

TO RENT—SEVERAL MODERN 5 ROOM APTS. on Division-st., east of Astor-st.; rentals $75 and $78. OLIVER & CO., 110 Dearborn-st.

TO RENT—UNUSUALLY DESIRABLE 6 AND 7 room corner flats for sale or rent; Winthrop-av. and Ardmore-av., 3 block Edgewater L station and lake.

TO RENT—6 ROOM APT., $42.50; 2d flat, 807 Buena-av., near L station.

TO RENT—SUBLET CORNER 7 RM. 3D APT.; steam; $28; all modern. 5628 Blair-pl. L. V. 1186.

TO RENT—FURNISHED FLATS.

TO RENT—ST. ELEGANTLY FURNISHED 6 ROOM apartment, 2d floor; 2 baths. Michigan-av., near 46th-st. Address P 472, Tribune.

TO RENT—5 ROOM FLATS, ADJOINING Jackson Pk.; steam; opposite 58th L. I. C. surface. 1822 E. 62d-st.

TO RENT—BEAUTIFULLY FURN. APT. TO RENT for summer months; 7 rooms, 2 baths. 4520 Sheridan-road. Rare. 711 or 1164.

TO RENT—6061 MONROE-AV., 1ST, WHOLE or part of 8 rm. furn. flat, nr. Mid. I. C. Mid. 856.

TO RENT—FURNISHED 6 ROOM BEAUTIFUL flat; Astor-st. 4251 Lake-av. Office.

TO RENT—3 ROOM APTS. FURNISHED OR UNfurnished. 104 W. Oak-st. Tel. 2241 North.

TO RENT—PART OR ALL OF ELEGANT FURN. 9 room apt.; 3 baths; G. E. F. 4317 Lake-av. 3

TO RENT—FURNISHED FLATS.

TO RENT—COMPLETELY FURN. 5 ROOM FLAT near Ravenswood L and steam; large, light rooms, steam heat; possession now; owner to reserve one room; very reasonable to desirable people. Address H. C. 96, Tribune.

TO RENT—HOUSEKEEPING SUITE OF THREE large rooms in modern 8 room apt., will exchange rent for board for 2 adults; near Sheridan-rd. L station. Address L L 501, Tribune.

TO RENT—HIGH CLASS FURNISHED 6 ROOM apartment with additional maid's room for $80; cor. Sheridan-road and Irving Park-blvd. Tel. 4379 Lake View.

TO RENT—WOULD FURNISH FLAT FOR PARTY wishing to go to housekeeping; owner act as housekeeper. 4545 Evanston-av. WINNIE.

TO RENT—COMPLETELY FURNISHED FLAT, 2249 Bissell-st., cor. Belden; steam, hot water; Edgewater car. $85. ROBERT SCHENCK.

TO RENT—COMPLETELY FURNISHED MODern four room apartment near Wash. Pk. and "L" exp. Phone Normal 1909.

TO RENT—FURNISHED 5 DESIRABLE ROOMS, Belden section; $50.00. Unfurnished $45.00. 4426 Sheridan-rd. Phone Edgewater 6611.

TO RENT—$18 E. 45TH-ST., 1ST, NICELY FURN. 4 room flat, strictly modern in every respect; October 1st; desirable city.
TO RENT—NEW RHODES-AV., APT. 3S—3 ROOMS completely furnished private apt.; steam heat; hot and cold water. Kenwood L, 39th-st. elec. 9
TO RENT—AND FOR SALE, TO PARTY RENTing only, nicely furnished 4 room modern apt. Apply 4463 Indiana-av.
TO RENT—3 ROOM FLAT, FURNISHED COMplete for housekeeping; heat, hot water, gas range. 1 Honore-st.
TO RENT—KENWOOD—NICELY FURNISHED 5 apt., $18; near L C. and L express trains. 4039 Lake-av.
TO RENT—3 R. FURN. FLATS; ADJOINING Jackson park; steam; elevator; $18; L. C. surface. 1822 E. 62d-st.
TO RENT—FURN. 3 RM. STEAM FLAT; $25; fine. 5402 Vincennes-av. L. C. 6c fare.

WANTED—FLATS.

WANTED—TO RENT—FAMILY OF THREE adults wish furnished apartment on North Side, October 1st to May 1st; must be located between Belmont-av. and Irving Park-blvd. Halsted-st. and the lake. Address H. 496, Tribune.
WANTED—TO RENT—3 OR 4 UNFURNISHED rooms, convenient to sta. on Lake-st. L; Union to Garden-sts.; Walnut to Madison-sts.; two adults employed; give full description. Address F 255, Tribune.
WANTED—TO RENT—FLAT OF 4 ROOMS, BY young couple; front; steam heat; porch, 25 or 2d floors; $18 to $20; north of Fullerton-av. Address S 477, Tribune.
WANTED—TO RENT—A THREE OR FOUR room furnished flat, with bath, on West Side; must be low; L and guarantee no bugs. Address S 254, Tribune.
WANTED—TO RENT—TWO OR THREE ROOM flat with bath; North Side. Address S 237, Tribune.
WANTED—TO RENT—SMALL, FURNISHED apartment, bounded by 47th and 51st-sts., Cottage Grove and Calumet. Phone Hyde Park 3561.
WANTED—TO RENT—4 OR 5 ROOMS; BATH; South Side. State particulars, price. Address S 466, Tribune.

FLATS LISTED.

WANTED—TO RENT—4, 5, AND 6 ROOM FLATS. North Side. Immediately. Cannot supply the demand. Write, phone, or call and list your flats with us. VICTOR R. LINDH & COMPANY, Main office, 58 Washington-st. Phone Rand. 2444. Branch, 1758 Irving Park-blvd. Graceland 3013.

TO RENT—STORES—SOUTH.

TO RENT—NEW HYDE PARK STORES AND shops, 55d and Jefferson-av.; 1 block to I. C. exp.; local and through depot; handsomest bldg. on South Side; choice location for dry goods, haberdashery, florist, beauty parlor, ladies' tailor, etc.; ready Oct. 1st.
JOHN A. CARROLL & BRO.,
1502 E. 53d-st. Tel. H. P. 440.

TO RENT—
FREE RENT TO OCT. 1ST.
510 W. 79th-st.; big store $20.00
4010 Cottage Grove-av. 21.00
CHICAGO REALTY AND RENTING CO.,
100 Washington-st. Randolph 3291.

TO RENT—STORE, 18X34, NEXT TO NORTHeast corner Indiana-av. and 47th-st.; transfer corner. GRACE, Hotel Grace, Clark and Jackson. Tel. 1711 Calumet.

TO RENT—DOUBLE STORE ON ASHLAND-AV. nr. 63d-st.; suitable for any line of business; $50 per month. Apply GORDON STRONG & CO., 209 State-st. Harr. 565.
TO RENT—$32 COTTAGE GROVE-AV., LARGE light store and basement; front and rear entrance; 2 telephones; $65. ROBERT SCHENCK, 4301 Drexel-blvd.

TO RENT—9 STORES; BELMONT, NEAR Southport-av.; good for any kind of business. JOHN BOYAL, 2430 Southport-av.

TO RENT—STORE, LIVING ROOMS; BATH; steam heat; for tailor or shoe store, with or without fixtures. LENOX, 2837 Cottage Grove-av.

TO RENT—$45—STORE, 22.5T 99, NO. 1138 E. 55th-st., near Lake Park-av. Inquire of BISHINER, 100 Washington-st.

TO RENT—STORE, NEAR PRAIRIE-AV., NO. 213 43d-st. Apply HENRY A. MIX, 92, 164 State-st.

TO RENT—$241 COTTAGE GROVE-AV., GOOD location, near 39th-st., large, modern, steam heated store; reasonable rent. See janitor.
TO RENT — STORE, 3445 INDIANA-AV., COMmerce restaurant outfit for sale. 6 N. Clark-st., Room 1. Phone Main 2 Washington-st.
TO RENT—366 E. 37TH-ST. NR. VINCENNES-av., new store, cheap. MORRIS, 934 Marquette Bldg. Phone Cent. 298.
TO RENT—OLD DRUG COR., 1001 E. 67TH-ST.; 800 feet; large basement; business possible. Go see. See SHOTWELL, 4504 Cottage Grove-av.
TO RENT—COR. L STORE, STEAM, $35; BUFfet, grocery, delicatessen, etc. 3300 Wabash-av.

Downtown.

TO RENT—STORES AND FLOORS IN THE wholesale district, anything to 30,000 sq. ft. on one floor; fine light. JOHN R. MILLER & SON, Main 2977. 256 E. Madison-st.
TO RENT—DESIRABLE SPACE ON STATE-ST.; entire three store building, in good condition; 338-340 State-st. Call Main 6255. Desirable party. SETMOUR MORRIS, 135 Adams-st.
TO RENT—STORES, OFFICES, LOFTS— In downtown district. Tel. Randolph 5254. CALLISTUS S. ENNIS & CO., 122 Monroe-st.

TO RENT—STORES—WEST.

TO RENT—I HAVE A NEW DOUBLE STORE, thoroughly modern, 56 feet wide, located at Logan-sq., on Milwaukee-av., between Kedzie and Sawyer-avs., especially well adapted for clothing or dry goods business; prospect position to the right party. Inquire in rear of store, 2639 Milwaukee-av.
TO RENT—CORNER STORE AND BASEMENT, 1000 Diversey-pkwy. Ideal location for first class business locations on the avenue; suitable for almost any line of business. Apply GORDON STRONG & CO., 209 State-st. Harr. 565.
TO RENT—STORE 20 FEET WIDE, 110-121 N. Canal-st.; capacity, 15,000 sq. feet; $200 per month. Apply to Machinists' Supply Co., 19 N. Jefferson-st.
TO RENT—2916 W. VAN BUREN-ST., LARGE light store with rooms in rear; $25. ALEX. FRIEND & CO., 150 La Salle-st.
TO RENT—ELEGANT LIGHT STORE, 1407 W. Madison-st., 25x90. H. A. OSBORN, 184 La Salle-st., Room 514.

TO RENT—STORES—NORTH.

TO RENT—S. W. COR. EVANSTON-AV. and Monroe-av.; fine store; entrance on two streets; transfer corner. $35.00
1017 Montrose-blvd. 35.00
WHITESIDE & WENTWORTH,
1050 Wilson-av. Edgewater 621.
TO RENT—NEW STORES, WILSON AND Evanston-ave.; finest location outside the loop; $30 to $135; ready now.
YOUNG & JOHNSON,
4606 Evanston-av. Edge. 2514.
TO RENT—STORE, 1617 LARRABEE-ST., COR. North-av.; excellent location for five cent theater.
EDGAR M. SNOW & CO., 100 Washington-st.
TO RENT — 528 N. CLARK-ST., FINE STORE and basement, $70 per month. Apply GORDON STRONG & CO., 209 State-st. Harr. 565.
TO RENT—FINE, LARGE STEAM HEATED corner store, 2091 Milwaukee-av., near California, located in one of the busiest sections of the street; excellent location for almost any line of business; reasonable rental. Apply GORDON STRONG & CO., 209 State-st. Harr. 565.
TO RENT—FINE LOCATIONS IN STRICTLY modern new bldg.; steam. See them. S. E. cor. N. California-av. and Logan-blvd.

TO RENT—OFFICES.

Downtown.

TO RENT—GOOD LIGHT SPACE FOR OFfices, salesrooms, or light mfg.; passenger and freight elevators. Bowyer Block, 40 Michigan-av.
TO RENT—WILL SHARE LARGE, HANDSOME, ly appointed office with outsteath; best loc. Suite 1128 Mentor Bldg. Phone Cent. 4625; at 4 p. m.
TO RENT—LARGE, LIGHT, NICELY FURnished office; unlimited phone; all conveniences; $50 per month. Room 707 Fort Dearborn Bldg.
TO RENT — LARGE LIGHT OFFICE WITH use of vault, room in front, desk, etc.; terms if you assume our lease. Call 706 Marquette Bldg.
TO RENT—WELL FURN. PRIVATE OFFICE, unlim

REAL ESTATE—NORTH SIDE.

FOR SALE—2 STORY STONE FRONT BRICK building; 2 modern 6 room flats; on Byron Mawer, west of Clark; price $6,500; $1,000 cash, balance is suit.

Two store buildings and cottage in rear; four 6 room modern flats; lot 50x185; on Jansson-av., near Byron; alley lot; investigate. This is a bargain.

N. F. PRUSSING & CO.,
1635 Belmont-av. 106 La Salle-st.

FOR SALE—MY MAGNIFICENT 2 STORY apart. bldg., near north end of Lincoln Pk.; every 5 modern conveniences and improvement. also pocket constructed in the best possible manner with steel supports and porches; finished in highly polished oak; each apart. has 8 rooms and 2 baths; rents are arranged to suit; if you are interested in a real bargain answer at once. Address L T 284, Tribune.

FOR SALE—RAVENSWOOD HOMES—
5 rooms, hot water heat.....$ 4,000
6 rooms, furnace heat..... 4,500
6 rooms, furnace heat..... 4,000
7 rooms, furnace heat, on stone, with large barn and lot 100x125ft; has trees and shrubbery 11,000
KOESTER & ZANDER, 69 Dearborn-st.

FOR SALE—A REAL BARGAIN—
Double brick; Schiller-st. and Burton-pl.; 15 room, modern, stone front house; hot water heat, hardwood floors, etc.
CENTRAL BANK, 122 Monroe-st.
Real Estate Dept. Phone Dear. 822.

FOR SALE—OR EXCHANGE—OVERLOOKING Lake Michigan, north of Lawrence-av., modern new 6 apt. bldg., 3 and 4 rooms, colonial finished, lot 28 feet; rental $3,480; income, $13,000 and $6,000. For $7,000, would like ¼ cash and ¼ vacant; near Argyle L station.
[B.] COMER & McCLURE, 107 Dearborn-st.

FOR SALE—INVESTORS, TAKE NOTICE OF the finest business property on W. Division-st., cheap at $10,000, for quick action $8,500; $4,000 cash required; rental of $1,200.
OAK PARK SAVINGS BANK,
Oak and Wells-sts. Phone North 2913.

FOR SALE — OR EXCHANGE—6 FLAT BLDG. just completed; all rented for $3,000; large, light rooms; private porches; between "L" express station and lake; most attract. side, on the North Side. Price $27,500; lot 50x145; N. W. CROXTON, 105 Washington-st.

FOR SALE—SACRIFICE TO THE HIGHEST bidder, fine 50 feet, southwest corner Cornelia and Percy-st.; near Northwest L station; trains; choicest location; must be sold by Sept. 10.
JANKOVICH & CO. Bank, 2420 Wentworth-av.
Phone Calumet 3218.

FOR SALE—1849 FRANCIS-ST., EDGEWATER; if you are looking for an up to date brand new 2 apt. bldg. of 5 and 6 rooms each, honestly built, where price is right, see this; only $6,500.
H. F. ELDER & BRO., 1001 Grenville-av.

FOR SALE — FLETCHER-ST. NEAR PAULina, lot 26x125; south front; only $650.
For Sale—Foster-av., south front; lot 25x125; near Lincoln-st., only $850. C. T. A. A. 'CARS.
167 Dearborn-st.

FOR SALE—BIGGEST BARGAIN ON THE NO. side; fine Edgewater residence; large lot; 8 rooms; 3 r. h.; modern throughout; price $7,000; terms to suit.
EDGEWATER R. STRASBURGER & SON,
Edgewater 393. 6060 Evanston-av.

FOR SALE—ROGERS PARK AND BIRCHWOOD property. Call at our main office, Birchwood "L" depot and Bryan-av.; be fare from city; auto to show you; several choice lots in North Shore, Rogers Pk. 123 or 113. GEO. C. MOORE & SON.

FOR SALE—MY BEAUTIFUL 7 ROOM HOME. 30 ft. lot, fine lawn, paved street; 6 years old, like new; brick basement, gas, cattle; handy to Humboldt Park L; 4811 Shakespeare-av. Owner on premises. Open Sunday.

FOR SALE—A NEW 2 FLAT BRICK; HOT water heat; 5 and 6 rooms; each flat has bath and set tubs; in splendid condition; will sell at a sacrifice; $1,000 cash, balance easy terms. Owner, 1844 Cleveland-av.

FOR SALE—MODERN 5 ROOM COTTAGE; HOT water heat, bath and gas; chicken houses; lots 62x158; price $2,500; must have $2,000 cash. Address K X 544, Tribune.

FOR SALE—2 FLAT FRAME 4-6 R; FURNACE; bath; stone found.; snap at $5,200. [3191.]
RAENTZE & THEELEN, 3188 Milwaukee-av.

FOR SALE—2-FLAT THOMAS-ST. STEAM HEAT, modern plumbing. W. W. PETRIE, 111 Market-st.

FOR SALE—$1,100 BUYS KEDZIE-AV. LOT, 1 block N. of Logan-av. Bargain.
O. A. LEWIS, 2756 Milwaukee-av.

FOR SALE—REAL BARGAINS—SORENSEN'S stucco houses. SORENSEN & OLSON, 4819 Irving Park-blvd.

FOR SALE—$4,500 BRICK RESIDENCE, 8 ROOM, oak trim, furnace, long lot, $1,000 cash. 2622 N. Seventy-sixth-ct., near Humboldt Park-blvd.

FOR SALE—DICKINSON'S MODERN HOMES in Irving Park, $1,750 to $4,200; easy terms. 4001 Milwaukee-av., corner Irving Park-blvd.

FOR SALE—BARGAIN—LOTS 100X125 FT., LEland and Leavitt-ave.; sewer, water in. Owner, PAUL STEINWECHER, Tribune Bldg.

REAL ESTATE—MFG. PROPERTY.

FOR SALE, LEASE OR EXCHANGE—MANUfacturing and warehouse properties, vacant and improved; without railroad switch and dock. On attractive terms will sell to manufacturers or purchasers. We offer sites with unsurpassed L. C. L. shipments at Chicago rates. The best location. Investigation invited. Exclusive Agents. Loans on industrial property.

J. H. Van Vlissingen & Co.

1839. 164 Dearborn-st. Estd. 1878. Central 162.

FOR SALE—MANUFACTURING PROPERTY. The Great Land Assn. owns 8 miles of frontage on joint right of way of B. & O., Chicago Terminal R. R. and Western Indiana Belt R. R. Tracks on grade; will serve to elevate. Sites of from 1 to 50 acres. Thirty minutes from loop by Mt. L trains; every 6 minutes. Cheap electric power.
WALTER MILLS, Exclusive Agent,
R. 501, 121 La Salle-st.

FOR SALE—UNUSUALLY FINE MANUFACturing building site, containing over 15,000 square feet, located at 31st-st. and Western Indiana Ry., with a frontage of 375 feet on the latter's right of way; excellent shipping facilities and transportation; price $15,000.
ROGER SHERMAN,
105 Adams-st.

FOR SALE — E. RAVENSWOOD PARK AND Montrose-blvd., 150x165; will divide. Why pay high rent for unhealthy space when you can buy a fine factory location for less than the rent? ERNEST K. GAGE, 69 Randolph-st. 3013 Central.

FOR SALE — OR LEASE — FACTORY AND warehouse with railroad dock facilities. Buildings built on terms to suit tenants.
McKINNEY, HODGE & MANSS.
1900 First National Bank Building. Phone Randolph 1838.
Industrial Real Estate Exclusively.

FOR SALE—WE ARE HEADQUARTERS FOR manufacturing and warehouse property south of the river and west of Halsted-st.
F. P. McCARTHY & CO.
39 State-st. 39 Clark-st.

FOR SALE OR LEASE, BUILDINGS, FLOORS, with or without switch and dock facilities.
CHARLES R. KAPPES, 204 Dearborn-st.
Industrial Properties Exclusively.

FOR SALE—BARGAIN—THREE FACTORY sites, West Side; switch must be sold. Owner, 1247 AUBIN 39 Dearborn-st.

FOR SALE OR LEASE—
Manufacturing site and dock property, 1 block from Halsted-st. Address K 284, Tribune Bldg.

FOR SALE—
INDUSTRIAL PROPERTY EXCLUSIVELY.
H. D. MILLS & CO., 112 WASHINGTON-ST.

REAL ESTATE—SUBURBAN—SOUTH.

FOR SALE—
A DETACHED RESIDENCE
in
JACKSON PARK HIGHLANDS
The Comforts and Delights of an Ideal Suburban Home combined with Every Convenience and Advantage of the City.
SUBSTANTIAL HOUSES AND CHOICE LOTS
NOW AT ATTRACTIVE PRICES AND TERMS.
Write for booklet.
Take I. C. R. R. to Hoyt Mawer Sta. [31st-st.] Local cabs one block west of depot.
FRANK I. BENNETT,
Local office, 6100 Stony Island-av.

FOR SALE—CHICAGO LAWN COTTAGES AND fine shaded lots, cement walks, gas, water, etc. Terms to suit. Open every day and Sunday; in fact, we are always glad to show property.
ALBERT F. EISENHART & SONS, 3201 63d-st.

FOR SALE—DON'T BUY ANYTHING
Until you see the 210 lots we are going to give away
FOR $295 EACH
at 47th-st. and Archer-av., just 200 feet from the Archer-av. car line, on Sunday morning, Sept. 11, at 10 o'clock.
FREDERICK H. BARTLETT & CO.,
69 TO 105 WASHINGTON-ST.

REAL ESTATE—SUBURBAN—WEST.

LOTS—
NO CONDITIONS—
NO STRINGS—

FOR SALE—FREE—EACH SUNDAY IN THE MERRY MONTH OF SEPTEMBER I'M GOING TO GIVE AWAY FREE 1 LOT IN FRANKLIN PARK, THE SUBDIVISION ADJOINING THE NEW C. M. & St. P. R. R. PARK. IF YOU HAVE TO DO IS TO COME MEET MY AGENT SUNDAY, 2 O'CLOCK, UNION PASSENGER STATION, PARK GATE; ROUND TRIP 25c. HE AGENT; YOU'LL BE BACK BY 4. WARRANTY DEED DELIVERED ON THE GROUNDS AT 4 O'CLOCK. JUST WANT YOU TO SEE THE LOTS I'M SELLING FOR $90 TO $150. COME.
E. FRANKLIN RECORD-HERALD BUILDING.

FOR SALE—OR RENT WITH OPTION OF PURchase—Elmhurst—Two 8 room houses, 100 foot lots, oak floors, open fireplaces, furnace; $25 and $30 monthly; three blocks from Aurora-Elgin electric line.
JOHN R. CASE, 115 Dearborn-st.

FOR SALE—RIVERSIDE LOTS, 50X171 TO 100X200 feet, fully improved with water, sewer and paving, at $10 per foot and upwards. Terms to suit.
JOHN J. SHAPLAND,
Suite 1212, 105 La Salle-st. Telephone Main 1778.

FOR SALE—ELMHURST—SEVERAL CHOICE 100 foot lots in best residence section; all improvements in and paid for. Terms, $100 cash. Will loan money to build.
JOHN R. CASE, 115 Dearborn-st.

FOR SALE—¼ ACRE LOTS IN HEART OF MELrose Park, $650 each; $25 cash, balance $10 per mo. I will build to suit; furnish all modern conveniences.
L. SORENSON, 1106 Security Bldg.

FOR SALE—GLEN ELLYN COUNTRY HOMES. Association offers the best acre lots proposition within 25 miles of Chicago. Chicago offices, 1404 First National Bank Bldg.

FOR SALE—BERWYN—BARGAIN—
Fine, frame dwelling, 6 rm., choice location. $3,650. Easy terms. Owner must sell.
APPLETON BROS., Tacoma Bldg. and Berwyn.

FOR SALE—ONE OF THE BEST LOTS IN GLEN Ellyn; beautiful view; walking distance from depot; 4 acres; $4,500, or will divide.
VANDERCOOK & SKIDMORE, 108 La Salle-st.

FOR SALE—MODERN HOUSE, ORCHARD, 3¼ acres; $3,500; ¼ mile N. W. station. Phone 234, electric light; hot water heat. Owner, D. McDONALD, Hinsdale.

FOR SALE—LARGE 7 ROOM HOME ON BRICK basement; sewer, water, shade, fruit; choice lot, 80x168; $2,800; 27 minutes to loop; no stones.
FRED GILLICK, Park Ridge.

FOR SALE—3¼ ACRES, $700; 5 ACRES, $1,500; RICH, BLACK SOIL, WITHIN AN HOUR'S RIDE OF THE LOOP. BALLARD POTTINGER & CO., 204 Dearborn-st. Phone Central 4795.

FOR SALE—MAYWOOD ¼ ACRES, $350 UP; $25 cash, $10 month; 7 car lines; be fare; send for plat.
WOOD & CO., 92 La Salle-st. Tel. Main 3184.

FOR SALE—FRANKLIN PARK REAL ESTATE, ADJOINING NEW C. M. & St. P. LARDS.
E. FRANKLIN RECORD-HERALD BLDG.

FOR SALE—La GRANGE CHOICE HOMES AND building sites.
H. W. DIETRICH, 108 La Salle-st.

FOR SALE—9 RM. MODERN CORNER HOUSE; 5 minutes from depot; bargain if taken at once.
W. D. FERGUSON, Marquette Hall, La Grange.

FOR SALE — COMPLETE MODERN HOME IN River Forest; 9 r. and bath; lot 80x187; fine shade trees; terms. Call J. H. AYE, 148 Gale-av.

REAL ESTATE—SUBURBAN—NORTH.

HIGHLAND PARK

There never was a better time than right now to select your acre lot, or bungalow, in our beautiful Ridgewood Park subdivision, at Highland Park. All street improvements are being made; our prices are one-third lower than what you have to pay across the street. Besides, if you want easy terms you can have them without added cost. Prices run from $2,000 to $5,000 per acre; call and see us or write Wm. A. Patterson, Highland Park.

OLIVER L. WATSON,
160 Washington-st.

FOR SALE—
BEAUTIFUL HOME.
$22 WEST-AV. WILMETTE.
$750 CASH—BAL. TO SUIT.

TWO BLKS N. W. OF C. & N. W. STA., NEW (never been occupied), 7 room MODERN STUCCO HOUSE. LARGE, LIGHT ROOMS; LOT 100X240, thickly set with LARGE shade trees; OWNER HAS TO SELL. THIS IS A BIG CHANCE for the purchaser. Might sell with 50 ft. KEY AT 223 WEST-AV

FOR SALE—OR EXCHANGE—WINNETKA.

EXCEPTIONAL BARGAIN.

800 feet of Sheridan-rd. frontage with magnificent view of lake and 300 feet of frontage on the adjoining street; all improvements in and paid for; 4 blocks from railroad depot; surrounded by high class residences; $60 a foot for Sheridan-rd. front; sage and $40 a foot for remaining frontage; might exchange for clear city residence. Address L C 201, Tribune.

FOR SALE—
$3,300 for 7 room Wilmette residence; large lot; chicken run. This property worth $4,000; $800 cash, balance easy terms.
W. J. & C. B. MOORE,
1023 Central-av.
Evanston train leaves Dearborn-st. Open Sunday.

FOR SALE—NORTH SHORE PROPERTIES—
LOTS—ACRES
HOUSES—FARMS
—WILMETTE—TO—LAKE BLUFF—
MURRAY & TERRY, 106 Dearborn-st.

FOR SALE—WINNETKA LOTS, EAST OF R. R. $15 a ft.; these lots have water, sewer, gas and cement walks; terms if desired; monthly payments if desired. Send for plat.
WILLIAM ZUETELL, 401, 143 La Salle-st.

FOR SALE—OR EXCHANGE—EXANIMATE—Lake Shore and Sheridan-rd. frontage, 420x500 feet to lake; 750 ft. Sheridan-rd., east front; fine view of lake, and 1,200 ft. adjoining street; W. M. G. CARLISLE, 40 Exchange-pl. Tel. Main 2147.

FOR SALE—OR RENT—LAKE FOREST; ATtractive homes; desirable building sites. Bargains in small farms.
JOHN GRIFFITH, Lake Forest, Ill.

FOR SALE—BEAUTIFUL, MODERN SHERIdan-rd. residence, Evanston; lot 100x500 ft.; Lake Michigan; garage; sacrifice to close an estate.
BESSET & KIRKLEY, 1900 Intercontl. Bank Bldg.

FOR SALE—IN WILMETTE, MODERN HOMES on easy monthly payments. C. H. BRELHOLD, 545 W. Railroad-av., Wilmette.

FOR SALE—RESIDENCE, BY owner; immediate possession; bargain; terms. Address L O 57, Tribune.

FOR SALE—10 ACRES; FINE SOIL; BUILDings, all kinds fruit, crops, etc.; only $3,000.
DE COUDRES BROS., 705 Washington-st.

FOR SALE—OR EXCHANGE—NORTH SHORE frontage, Winnetka, 282 ft. on Sheridan-rd.
REED & MORTON, 107 Dearborn-st.

FOR SALE — E. SIDE, WILMETTE, GREENwood and Ashland-ave.; for $30 per ft. STANLEY E. GAGE, 69 Randolph-st. Phone Central 3013.

FOR SALE—BARGAINS IN IMPROVED REAL estate and building lots. MASON & SMART, Tel. 235 and 236. 1580 Sherman-av., Evanston.

FOR SALE—WILMETTE—2 BLOCKS FROM STA. tion; 6 room house; lot 50x187; $5,500; mtge. $1,500. [3191.] C. L. FLOYD, 107 Dearborn-st.

FOR SALE—WILMETTE—S. R. MOD. HOME; choice location, oak finish, fireplace, elec. lt. Only $5,500. BARKER & ALLEN, Wilmette.

REAL ESTATE—OAK PARK, AUSTIN.

FOR SALE — THERE ARE HOUSES AND houses, but there are no houses so attractive or so good value as the Hulbert Built-on-Honor Houses at Oak Park. Any buyer seeing them will appreciate how unwise it would be to buy until they have bought without seeing them. Garfield Park branch Metropolitan L to Home-av. station.

FOR SALE—WHY NOT BEGIN RIGHT NOW TO own your own home? Let us show you how. Some ready or will build to suit you. Garfield Park branch Met. "L" to Gunderson sta. or Madison branch Met. "L" to Gunderson sta. or Madison Elec. S. T. GUNDERSON & SONS, 810 Cham. of Com. Book of GUNDERSON HOMES mailed free.

FOR SALE—WHY NOT BEGIN RIGHT NOW TO own your own home? Let us show you how. Some ready or will build to suit you, on Sherwood, 64th, or Gunderson-ave.; Garfield Park branch Met. "L" to Gunderson sta. or Madison elec. cars. S. T. GUNDERSON & SONS, 810 Cham. of Com. Book of GUNDERSON HOMES mailed free.

FOR SALE—
HOMES IN AUSTIN AND OAK PARK.
ALSO CHOICE VACANT LOTS.
F. A. HILL & CO.,
Austin Office, 5100 Lake-st.
PHONE AUSTIN 181.

FOR SALE — BEAUTIFUL HOME IN RIVER Forest; 50 foot frontage, large lawn, shade trees, garden, and cement walks; house has hot water, hard oak, cement basement; everything A No. 1; 2¼ blocks from C. & N. W. Ry.; $500 cash, balance monthly to suit. Address L J 344, Tribune.

FOR SALE—$1,000 GIVEN AWAY TO FIRST purchaser of 2 lots, Gunderson-av., Y. B. stage, 1st 37th; new; price was $5,000, and we will give $1,000 for quick deal; must have money.
FRAT & BOOTH, 220 North Park-av.

FOR SALE—9 ROOM HOUSE IN FAIR OAKS Park, east front; fine location, oak finish; price $7,000; VANDERCOOK & SKIDMORE, 108 La Salle-st.

FOR SALE—BUS. COR. OAK PARK. OFFICE site 2 large schools. 100x188 ft. $4,000 cash; first 1 store will bring 9% on entire cost. R. 1002, 127 Dearborn-st.

FOR SALE—7 LARGE ROOM HOME, CENTER of Oak Park; perfect condition; every improvement; large green; leaving city; $4,250; payments. Address P 282, Tribune.

FOR SALE—OAK PARK HOMES AND LOTS—
Call for complete list with illustrations.
F. C. WOOD & CO., 92 La Salle-st. Main 3184.

FOR SALE—OAK PARK HOMES FROM $3,500 to $4,800; cash or terms.
H. BIRKENES—BROS., 151 La Salle-st.

FOR SALE—WASH.-BLVD. COR. TAYLOR-AV. and West Park-st.; STONE & CO., 142 La Salle-st.

FOR SALE—GOOD BARGAIN—UP TO DATE, 3 modern, 2 story, 5 room flats; 50x188; good location. Call owner's office, 1 Elston-av.

FOR SALE—RANCH FAIL-TO-VISIT LAUREL-st.; 8 acres, if in the market for a home.
E. HOGENSON & CO., 5813 W. Chicago-av.

FOR SALE—BARGAIN—2 LOTS ON CORNELIA-st. between 60th and 60th-ave. A BIRKENES, 151 La Salle-st.

FOR SALE—FOR BARGAINS IN OAK PARK and River Forest, see Hall & F. WILLING, 415 and River Forest, see Hall & F. WILLING, 415 North Park-av., Oak Park 138.

FOR SALE—BARGAIN—OAK PARK AND AUS tin vacant and improved. Send for list. CLARENCE E. SMITH, 2021 South Boul. Austin 181.

REAL ESTATE—GARY, TOLLESTON.

FOR SALE—
10 LOTS AT $60.00 EACH.
GARY, IND.
Will retail for $120.00 each near City park and electric line; a snap. Address L E 265, Tribune.

FOR SALE—10 ACRES ON GARY AND HAMmond electric line, a bargain. R. L. MILLER, 108 La Salle-st.

REAL ESTATE—ACRE PROPERTY.

FOR SALE—AT GENEVA, ILL., CENTER OF beautiful Fox River Valley; choice forest acre lots, six to eight blocks from high school, churches and post office; direct electric cars hourly to Chicago, Aurora and Elgin. Homes and farms. Sacrifice sale.
Finest wooded acres in Fox River Valley.
WM. GROTE, Elgin, Ill. GROTE & CAMERLISH, Owners. State Bank Block, Geneva, Ill.

REAL ESTATE—OTHER CITIES.

FOR SALE—HAVE A LOT IN OMAHA FOR sale; $50 foot front; will sell for $800; or exchange for what have you? 909 N. Fullerton-av.

REAL ESTATE—SUMMER RESORTS.

FOR SALE—
2 MILES LAKE SHORE FRONTAGE.
600 acres high, rolling land, heavily wooded, entirely surrounding beautiful Island Mich., specially adapted for boating, fishing and bathing. Exquisitely located for subdividing into 100 foot frontage lake shore lots. Ten minutes from depot and train; 180 miles from Chicago near lake port; title perfect. For quick sale the ridiculously low price of $11,000, half cash, balance to suit.
CORY & CROUCH,
1st National Bank Bldg., Chicago.

REAL ESTATE—FARM LANDS.

FOR SALE—
EXCURSIONS BY SPECIAL PULLMAN CARS.
Only $2 round trip—to center of Michigan's Fruit Belt, Mason, Manistee, and Lake Counties—to the SWIGART TRACT; over 1,000 40-acre and many larger and smaller farms of the choicest lands. MY PRICES, $10 to $25 per acre, quality and location considered. can't be matched in Mich. or the U. S. TERMS as low as $10 to $25 down and $5 to $10 per month on 40 acres. Act now before prices go up. Come, see this wonderfully developing district. Two new town sites; business and residence lots; resort lots on Crystal Lake; 10-acre farms in fine location. Send for last booklet about Michigan and large map, also improved farm list—all free. MY INSURANCE gives your family the farm free if you die. Excursions leave my Chicago offices: 11:30 a. m., Tuesdays, Sept. 6 and 20, for Wellston; teams and guides free; fares rebated on purchases.
U. S. SWIGART, Owner.
1246-49-50 First National Bank Bldg., Chicago.

FLORIDA

Why continue to farm lands that will earn you only a few dollars per acre, or continue to pay in a savings bank, where it will earn only 3 or 4%? Florida lands will net you a profit of from $500 to $1,000 per acre. One farmer in South Florida derived a net profit of $400 per acre from crop this year; three crops can be grown.
South Tampa land is sold under a positive guarantee of 10% profit annually, or money refunded, and an increase of 25% over present selling price before paid for on the regular terms.
Write today for our free literature.
TAMPA-SOUTH SHORE CO.,
1st National Bank Bldg.,
Chicago, Ill.

FOR SALE—CORN BELT FARMS IN ILLINOIS AND INDIANA, IMPROVED AND UNIMPROVED, tracts from 40 ACRES TO A SECTION; $40 to $200 per acre. Suitable for homes or investment; all good, rich soil; near good towns and desirable neighbors; only one or two hours' ride from Chicago. Write or call for prices, terms, etc. All bargains.
JOHN GRIFFITH, Lake Forest, Ill.

FOR SALE—BEAUTIFUL 7 ROOM HOME; 2 lots; fine shade trees; fruit; stock, machinery, and chickens; extra barn; must sell now.
WILLIAMS, MONIGER AND COMPANY,
167 Jackson-blvd. Suite 1200. Phone Central 6056.

FOR SALE—MARKET IN THE YAKIMA VALLEY on Yakima river, Northern Pacific and Great Coast Rys.; lots $40 up; terms or 5 per cent cash discount. 1119A Exmr. Bank Bldg., Seattle, Wash.

FOR SALE—PRAIRIE WHEAT FARMERS PROfit per; best of soil; good transportation. A postal will bring you my illustrated price list.
E. E. DOUGLAS, Lawrence, Mich.

FOR SALE — WESTERN IRRIGATED FARM lands and "Carey Act" lands, improved and unimproved. C. GEO. HISLOP, 539 Stock Exchange Bldg., Chicago.

FOR SALE—IRRIGATED FARM LANDS IN SAN Luis Valley, Colorado; crop failures unknown; sure profits. For information write
STEPHEN D. BEAMAN, 100 WASHINGTON-ST.

FOR SALE—WHY NOT BEGIN RIGHT NOW TO own your own home? Let us show you how. Some ready or will build to suit you. Garfield Park branch Met. "L" to Gunderson sta. or Madison Elec. S. T. GUNDERSON & SONS, 810 Cham. of Com.

FOR SALE—WHY NOT BEGIN RIGHT NOW TO own your own home? Let us show you how. Some ready or will build to suit you, on Sherwood, 64th, or Gunderson-ave.; Garfield Park branch Met. "L" to Gunderson sta. or Madison elec. cars. S. T. GUNDERSON & SONS, 810 Cham. of Com. Book of GUNDERSON HOMES mailed free.

FOR SALE—
HOMES IN AUSTIN AND OAK PARK.
ALSO CHOICE VACANT LOTS.
F. A. HILL & CO.,
Austin Office, 5100 Lake-st.
PHONE AUSTIN 181.

FOR SALE — BEAUTIFUL HOME IN RIVER Forest; 50 foot frontage, large lawn, shade trees, garden, and cement walks; house has hot water, hard oak, cement basement; everything A No. 1; 2¼ blocks from C. & N. W. Ry.; $500 cash, balance monthly to suit. Address L J 344, Tribune.

FOR SALE—$1,000 GIVEN AWAY TO FIRST purchaser of 2 lots, Gunderson-av., Y. B. stage, 1st 37th; new; price was $5,000, and we will give $1,000 for quick deal; must have money.
FRAT & BOOTH, 220 North Park-av.

FOR SALE—9 ROOM HOUSE IN FAIR OAKS Park, east front; fine location, oak finish; price $7,000; VANDERCOOK & SKIDMORE, 108 La Salle-st.

FOR SALE—BUS. COR. OAK PARK. OFFICE site 2 large schools. 100x188 ft. $4,000 cash; first 1 store will bring 9% on entire cost. R. 1002, 127 Dearborn-st.

FOR SALE—7 LARGE ROOM HOME, CENTER of Oak Park; perfect condition; every improvement; large green; leaving city; $4,250; payments. Address P 282, Tribune.

FOR SALE—OAK PARK HOMES AND LOTS—
Call for complete list with illustrations.
F. C. WOOD & CO., 92 La Salle-st. Main 3184.

FOR SALE—OAK PARK HOMES FROM $3,500 to $4,800; cash or terms.
H. BIRKENES—BROS., 151 La Salle-st.

FOR SALE—WASH.-BLVD. COR. TAYLOR-AV. and West Park-st.; STONE & CO., 142 La Salle-st.

FOR SALE—GOOD BARGAIN—UP TO DATE, 3 modern, 2 story, 5 room flats; 50x188; good location. Call owner's office, 1 Elston-av.

FOR SALE—RANCH FAIL-TO-VISIT LAUREL-st.; 8 acres, if in the market for a home.
E. HOGENSON & CO., 5813 W. Chicago-av.

FOR SALE—BARGAIN—2 LOTS ON CORNELIA-st. between 60th and 60th-ave. A BIRKENES, 151 La Salle-st.

FOR SALE—FOR BARGAINS IN OAK PARK and River Forest, see Hall & F. WILLING, 415 North Park-av., Oak Park 138.

FOR SALE—BARGAIN—OAK PARK AND AUStin vacant and improved. Send for list. CLARENCE E. SMITH, 2021 South Boul. Austin 181.

REAL ESTATE—FRUIT LANDS.

FOR SALE — TAKAMA-HILLSBOROUGH APPLE orchards, planted and cared for until producing period; easy terms; select now. HARVEY E. BILLINGS, 1st Nat. Bank Bldg., Chicago.

FOR SALE—WRITE FOR FREE BOOK ABOUT Florida grape fruit lands. North Tampa Land Co. Com'l Nat'l Bank Bldg., Dept. C, Chicago.

FOR SALE—SEND FOR FREE BOOKS.
Trip through Apple Belt.
F. C. MORRIS, 111 Adams-st., Chicago.

REAL ESTATE—FRUIT LANDS.

FOR SALE — CALIFORNIA — HEALTH wealth, prosperity, or one acre fruit lands of beautiful California. Its independence and easier life in a home of your own on a fruit farm near Bakersfield, in Kern County. Land values advancing rapidly. Write for booklet. Title Insurance.
PORTER LAND CO., 1610 Ashland Block, Chicago, Ill.

FOR SALE—OREGON—SUBURBAN CITY, H. U. treats in the famous Rogue River Valley, adjoining the beautiful city of Ashland; best of soil; delightful climate.
Perfect fruit district, with conditions such as you expect.
GEO. A. GRAVES, 815, 120 Adams-st.

REAL ESTATE—COUNTRY.

FOR SALE—BEAUTIFUL 12 ACRE VILLAGE home, $3,700 if taken quickly. For particulars address owner, H. C. HENRY, Mason, Ill.

REAL ESTATE—COAL AND TIMBER.

FOR SALE—WE ARE OFFERING 3,000 ACRES of good timber and farming land in northwest Wisconsin, together with 250,000 capacity sawmill, fully equipped for running; 35,000,000 of mixed hard and soft wood timber. We are loaded up with this property and will sell this for only $12.50 per acre, which is less than the land will bring when cut over, none being over eight miles from railroad. We want $40,000 cash, balance reasonable. Full details upon request.
GURNEY LUMBER COMPANY, Gurney, Wis.

FOR SALE—
20,000 ACRES.
White and red oak timber, Reynolds Co., Mo. Good car, wagon, furniture, and tie timber; close to railway. Will be sold in tracts of 5,000 acres and up, at big sacrifice. Write
FRANK L. BILLS & CO.,
125 Monroe-st., Chicago.

FOR SALE — 500 ACRES OF COAL LANDS in the Canadian northwest containing about 4,000,000 tons of lignite coal; right on railway; now being worked; price $100,000; cash, $30,000; ripe for promoting at quarter of a million. F. W. NEWMAN, 104 Nova Scotia bldg., Winnipeg, Canada.

REAL ESTATE WANTED.

WANTED—FROM OWNER, 5 OR 6 FLAT BUILDing south of Fullerton and east of Clark-st.; have a 2 flat worth $6,500.00 clear, $2,500.00 in cash, and will give back mortgage for balance; give full particulars or no attention will be paid. Address B 561, Tribune.

WANT TO PURCHASE MODERN HIGH CLASS home in Kenwood district; must be stone or brick with large grounds and garage; state size of lot, number of rooms and baths above basement; with lowest price and best terms. Address H 397, Tribune.

WANTED—NEWLY BUILT BUILDING OR RE-modeled for waiting room for waiting public, between Lake-st., Jackson-blvd., Canal, and Ann-sts. Address J S 301, Tribune.

WANTED—TO BUY—FARM, 30 TO 40 A. GOOD soil in good condition; with buildings; within 1¼ miles of station and one hour of Chicago. Address S 582, Tribune.

WANTED—FROM OWNER, 6 FLAT BUILDING, good location, South Side; quick cash deal for bargain. Address L K 200, Tribune.

WANTED — HOUSE WHERE STORE FRONT can be put in; Indiana-av., north of 51st-st. Address Z 283, Tribune.

WANTED—A MICHIGAN HOME; VALUE $3,000 to $5,000, for cash and Chicago improved lots. Give full particulars. Address S 397, Tribune.

WANTED—FOR CASH—OLD BRICK OR STONE front residence on Washington-blvd., east of Ashland-av.; any price. Address L S 105, Tribune.

By Brokers.

TO SOUTH SIDE PROPERTY OWNERS: IF you really want to sell your real estate and will take cash for its market value, we can sell for you. We have a real buyer with money who means business. Send us the information and we will get you an offer in three days' time.
SOUTHARD & TRAINER, 3905 Cottage Grove-av.

WANTED—CORNERS SUITABLE FOR ONE story stores, any part of the city; will pay cash; send description or phone Randolph 1944 and we will make a cash offer.
DENNIS COLBERT & CO.,
1703 Majestic Theater Bldg.

WANTED—WE DON'T WANT WHAT YOU don't want, but we have people who do. List your don't wants (Chicago real estate) with us, and we will find the "don't wants" you do want.
JOHN F. FOERSTER & CO., 161 La Salle-st.

WANTED—WE HAVE QUICK CASH BUYERS for your real estate if a bargain. Call if possible. If not, write giving description and price.
F. McCARTHY & CO.,
39 Clark-st.

WANTED—INCOME PROPERTY EAST OF Grand-av. Have cash buyer.
PEABODY, HOUGHTELING & CO.,
181 La Salle-st.

WANTED—HERE IS WHAT I WANT FROM owners: A 6 flat building on Indiana or Michigan-aves., 40th to 48th-sts., for cash, 25 ft. vacant or improved on State-st., 31st to 39th. Southside.
CHAS. PARSONS, 1440 Monadnock Block.

WANTED—WE WILL SELL OR EXCHANGE your flats, residences, vacant, timber land, acreage, or farm, and offer you deal inside 30 days.
WESTERN REALTY AND EXCHANGE, 1st Nat. Bank Bldg.

WANTED—HAVE YOU WESTERN LAND OR property you desire to sell? Send full description and price. We will find the buyer.
Edwards Land Co., Lesile Bldg., Kansas City, Mo.

WANTED—WE PAY CASH FOR IMPROVED South Side bargains and close deals promptly.
W. H. BOWERS & CO., 220-222 31st-st., cor. State.

WANTED—WE ARE THE QUICKEST CASH buyers of vacant or improved business property.
S. Schellman & Co., 1204 Chamber of Commerce.

WANTED — BUSINESS IMPROVED: HAVE cash buyers for bargains. G. A. BUHL & CO., Bank of Commerce, 107 Washington-st.

WANTED—STOVE HEAT INCOME PROPERTY, North Side, for cash.
W. F. HANLON, 1307 Schiller Bldg.

WANTED—FOR IMMEDIATE SALE, 6 FLAT bldgs. and cottages in Englewood; prices must be reasonable. S. HECHT & CO., 6006 Halsted-st.

WANTED—IN EDGEWATER, RESIDENCES and 2 flat buildings for cash customers.
A. E. WESTMAN, 107 Washington-st.

WANTED—PROPERTY YOU ARE TO LOSE BY foreclosure. Will pay cash. No delay. Send details at once. Address H A 519, Tribune.

WANTED—FOR CASH, SOUTH SIDE IMPROVED South Side bargains and close deals promptly.
W. H. BOWERS & CO., 4-6 E. 31st-st., cor. State.

REAL ESTATE TO EXCHANGE.

FOR EXCHANGE—80 ACRE IMPROVED FARM near Stevens Point, Wis.; 60 A. under plow; soil black loam, clay subsoil. Good buildings and fences; horses, cattle, pigs, chickens, hay, corn, oats, potatoes, and all machinery. Price $8,000. Clear. Want clear improved in Chicago. S. L. Welser, 167 Dearborn-st.

TO EXCHANGE—$150,000 CLEAR CORNER apartments, within ten minutes of business center; rental $18,200; capable of being easily converted into hotel; will take attached 6 flat brick mortgage back on building at 6%, for $50,000 or $55,000, and for balance any good real estate.
E. MORRIS HART & CO., 114 Dearborn-st.

2 FLAT, STONE FRONT, 26 FT. LOT, NEAR Addison "L" sta.; cash value $12,000, clear. Owner will consider small improved worth $3,000.
H. O. STONE & CO. [Grip]. 125 Monroe-st.

WILL TRADE IMPROVED 160 AC. FARM, 70 miles from Chicago, with good R. R. trans. for clear 2 flat mod. brick bldg.; near the lake, or Oak Park; new residence value, $10,000; mortgage $2,500. Address K F 246, Tribune.

TO EXCHANGE—160 A. STOCK AND GRAIN farm, 70 miles from Chicago, buildings and machinery; all under tile drainage; immediate possession. Want light grade 6 apartment building. Address S 551, Tribune.

TO EXCHANGE—WE ARE HEADQUARTERS for exchanges of all kinds. What have you, and what do you want to trade it for? Give us full particulars in first letter. THIELE, 3517 Reta-st. Chicago, Ill.

FOR SALE—OR EXCHANGE — IMPROVED business property located at Geneva, Ill.; worth $9,000; part cash, part farm; property. Inquire owner, A. M. SCHEFF, Geneva, or 814, 208 Dearborn-st.

FOR SALE—OR EXCHANGE—500 FT. OF GOOD suburban property, located 30 minutes out on the Chicago & Northwestern R. R.; will sell for cash to trade for your equity in old frame improved or 2 flat; describe fully. Address L 244, Tribune.

FOR EXCHANGE—SOUTH SIDE FOUR STORY brick building, contain

TRIBUNE WANT "ADS" BRING RESULTS!

BUSINESS CHANCES.

WE CAN DO 50% MORE WITH A POUND OF coal than you can heat your home on $2 or $3 coal; move uniformly than you can do it with $7.75 coal; heat 15 gallons of water with 1 cent's worth of gas; get 80% efficiency from gas where you get 160%; and won't make soot; burn soft coal with a purple flame; SOOTLESS AND SMOKELESS; put soft coal in our $20 stove and hold uniform fire for 3 days; can SERIOUSLY CUT THE FUEL COST in any power boiler or heating plant. LEARN HOW TO DOUBLE YOUR AS-SETS—WE WANT YOU FOR A STOCKHOLDER. Address L L 824, Tribune.

$5,000 FOR $500.

HAVE YOUR MONEY READY.

ONLY TWENTY TO BE HAD.

ADDRESS E B 387, TRIBUNE.

CITY MANAGERS—

Wanted—For all the best cities in the U. S.—good men with $1,000 can make from $5,000 to $6,000 per year; goods staple; retail price $1. Will save $10 to $25 per year. Guarantee. Exclusive territory. No drones need apply. Address O 264, Tribune.

THE ONLY LADIES' TURKISH BATH, HAIR-dressing, manicuring parlors, hair and toilet store in city of 400,000; net income over $7,000; wants experienced manager with $6,000 cash and services for 2-3 interest. Present owners retiring, wanting, after managing business 9 years. Books and bank account open to right party; no brokers. Address account open to right party; no brokers. Address 6240, Tribune.

$2,000 WILL BUY A MANUFACTURING BUSINESS, no experience required; over 800 high class customers; making 5000 profits; WITH EXCELLENT OPPORTUNITY TO INCREASE SAME; will stand strict investigation; a good future for a hustler; TERMS CONSIDERED. Room 508, 160 Washington-st.

BAKERY AND GROCERY FOR SALE—FORTY miles from Chicago; good trade; rent $60 per month; living rooms and barn included; business prosperous; this is a first class bargain; strictest investigation invited; ill health reason for selling. H. Wilson, Batavia.

GROCERY, MEAT MARKET AND GENERAL neighborhood store, South Side, doing $1,600 to $1,800 cash business monthly; rare buy for cash customer; store and 5 nice living rooms; rent $37 per month; spot cash; owner going west. Call 19 Normal 5067.

A GOOD OPENING IN SAN ANTONIO, TEX., to invest in manufacturing business; have now no paying plant. Want to incorporate so as to get more capital as business is larger, then we can handle with present amount. If interested address L F 96, Tribune.

OPENING DESPERATELY IN NEED OF CUSTOMERS; $6,000 cash on or before Aug. 25th takes my position as treasurer; and $4,000 more if wanted at its face value; balance of all stock issued to established mfg. business; proposition open to tried investigation. Address L D 182, Tribune.

FOR SALE—CIGAR STORE AND BILLIARD room; best location in Morris, Ill.; 10 pool tables now installed; no opposition; excellent stock and fixtures on hand; strict investigation; $9,000 TAKES IT. Room 505, 160 Washington-st.

WANTED—PARTNER TO ACT AS EVENING MAN-ager conducting cabaret and invest $10,000 to $15,000; good safe business proposition; must be competent; state qualifications; give telephone number. Address L 326, Tribune.

GREAT OPPORTUNITY—BIG BARGAIN FOR A lawyer, office or real estate man to buy good abstract business with real estate and insurance. Must correspondence "Abstracter." Address L 205, Tribune.

WHY NOT GET OUR PRICE ON ORGANIZING that company for you? We may be able to assist you financially. WILLIAMS & CO., Ft. Dearborn Bldg.

FOR SALE—FURNITURE AND UPHOLSTERING business, $1,000; fine stock, established trade, great opportunity. Call soon, leaving city. Address L 202, Tribune.

WE HAVE AN INVESTMENT TO OFFER YOU which will pay 20%; straight business deal; will stand strictest investigation. Address L 307, Tribune.

FOR SALE—MOST ATTRACTIVE LITTLE CAFE on South Side; finely equipped, good business; beautiful living rooms; reason, ill health. Address L 322, Tribune.

SOUTH DAKOTA CHARTERS, ALL STATES; COMPANIES ORGANIZED AND FINANCED; CORPORATION BOOKS. CONTINENTAL AGENCY, 27TH FLOOR, UNITY BLDG. PHONE RAND 3788.

WILL TURN OVER PRIVATE CAFE IN UP TO date departments to competent lady cook; board in exchange for rent. Address N 270, Tribune.

WANT A MAN WITH 5 THOUSAND DOLLARS to place in a safe paying, good, clean and honorable business. Can take active part if good; any investment guaranteed. Address L 232, Tribune.

WANTED—A HIGHLY RATED ESTABLISHED wholesale lumber and sawmill company wants $25,000 additional capital. Address L F 547, Tribune.

MOVING PICTURE OPERATOR WANTED who has good machine and films; will give salary or interest in business for services and use of outfit. Address F 4, Tribune.

WANTED—CAPABLE MAN OF HIGH INTEGRITY, with $5,000 to $10,000, to take interest and management of wholesale lumber business in Chicago. Address L E 246, Tribune.

FOR SALE—ONE OF THE BEST SALOONS ON South Side; never offered before; answer quick. Size of rent man comes will buy. Address S 509, Tribune.

DO YOU NEED CAPITAL? WE WILL INCORporate and finance complete meritorious proposition. BOWATER, ARNOLD & BOWATER, Masonic Temple, Chicago. Phone Central 2016.

FOR SALE—HALL IN GOOD, LIVE TOWN, HOTEL center; 66 outside rooms; GOOD PAYING PROPOSITION; strict investigation; $4,500 takes it. Room 508, 160 Washington-st.

CAPITAL LIST WITH $50 TO $75,000 TO FINance big deal; money secured by first mortgage; short time loan; big profit. Address L 350, Tribune.

$400 BUYS MY 1/4 INTEREST IN OLD ESTABlished LUMBER OFFICE BUSINESS CLEARING $3,000 YEARLY. SOLD ON ACCOUNT OF OTHER BUSINESS. CALL F 5107 OR 5108 SAL. BUSINESS.

FOR SALE—THREE PATENTS IN LINE OF cement floor, with good merits; will sell at reasonable price. WM. SHEARS, 1611 Sherman-av., Evanston.

FOR SALE—WOODWORKING PLANT; ALL machinery in first class order; price is less than half the cost of machinery if taken this month. Address O 301, Tribune.

FOR SALE—CORRESPONDENCE SCHOOL; best account in city; bring average $60; high class 7 years; must sell this week $2,500 cash. Address N 406, Tribune.

GENERAL MERCHANDISE STORE, LOCATED in growing town in Cuba, for sale, including store, part time; right party can make $500 monthly. JOHNSON & CO., 131 La Salle-st.

TO SELL OR TRADE—FIRST CLASS PATENT article, introduced, large profits, no machinery required; owner interested in other business; bargain for quick action. Address K X 327, Tribune.

CIGAR AND CANDY STAND IN LOOP; $600; fine cash business; $60 corner cigar store, Wells-st.; $15 daily; rent $25. ADDISON, 116 Dearborn-st.

INVESTMENT — IMMENSE POSSIBILITIES; MODERATE MONEY. INTERVIEW. ADDRESS N 230, TRIBUNE.

READ "INVESTING FOR PROFIT." 8 MONTHS free. Tells how $1,000 grows to $23,000, etc. 72 Jackson-blvd., Chicago.

FOR SALE—FINE CIGAR STORE; DOING NICE little business; rent $40; sacrifice at $10 mo. P. CURRAN, 3161 Cottage Grove-av.

WANTED—A LIVE MAN OR WOMAN AS CITY manager; must have ability and $500. Address L D 382, Tribune.

OUR REAL ESTATE SYNDICATE PAYS THE investor 10% per annum payable quarterly. Send for particulars. Address L K 256, Tribune.

FOR SALE — LIGHT MANUFACTURING BUSIness, $1,500; net profits $200 to $600 per month. Address L 287, Tribune.

FOR SALE—
LUNCH CLUB IN LOOP.
B. A. THORPE, 115 Dearborn-st. Randolph 4094.

A REAL BARGAIN—DELICATESSEN, large, soda fountain; clean stock; cut 17 years; living rooms. 5696 S. Halsted-st.

FOR SALE—CORNER SALOON—FINE LOCAtion; North Side; license, lease and stock included. Address L 204, Tribune.

FOR SALE—THE HIGHEST CLASS BEAUTY shop; best location; exceptional opportunity to buy a shop that pays. Address S 518, Tribune.

STEAM LAUNDRY FOR SALE—POOR HEALTH only reason. Address today, Interstate Land and Inv. Co., Marmarth, N. D.

$2,000 STOCK GENERAL MERCHANDISE; BEST of reason. Address today, Interstate Land and Inv. Co., Marmarth, N. D.

PARTNER WANTED—FOR PATENT; BIG RETURNS; make appointment. Address S 529, Tribune.

DENTIST, OUTFIT, COST $1,000, FOR $500; account location, cheap rent; retiring account of health. Address S 519, Tribune.

9 PER CENT INTEREST ON YOUR MONEY. Large loan, well secured; unusual opportunity. Principals, address Dept. 1068, Waco, Texas.

MANUFACTURERS AND IMPORTERS—I WANT the jobbing account of a staple article or exclusive line to order. Address F 2, Tribune.

FOR SALE — 15 TON HORSE AND MAL PURchased; must have $600; owner going to Arizona for health. Phone Central 2092.

WANTED—FIRST CLASS MEAT MARKET IN good locality (buy or open); N. W. side. Address P 262, Tribune.

THEATER, SEATING OVER 400; WILL SELL or take active partner; has other business. ROYAL REALTY, 1611 Masonic Temple.

WANT SHARE — LEGITIMATE PROPOSITION; have $2,000 and services; give nature of business. Address N 218, Tribune.

CORNER STORE; SCHOOL SUPPLIES, CANDY, cigars; big chance for deliveryman; sacrifice quick sale; other business. 79 E. 61st-st.

FOR SALE — MODERN EQUIPPED CANDY factory, value $3,000, at your own price. Address K W 426, Tribune.

WANTED — A LIVE MAN AS MANAGER OF city office; must have good references and $1,000; no place apply. Address K F 128, Tribune.

FIRST CLASS DELICATESSEN, CONFECTIONery, good money maker; leaving city. 5434 Ogden-av.

FOR SALE—AI DRUG STORE; $1,500 CASH REquired; cause sickness. Address L H 243, Tribune.

KNAPP PRINTING PLANT, CHEAP; MUST sell; part cash. Address S 441, Tribune.

FOR SALE—CONFECTIONERY STORE; NEAR large 10c theater. No. 3624, 1238 N. 62d-st.

GROCERY AND DELICATESSEN, GOOD LOcality; 6 living rooms. 1830 Fremont-st.

$275 BUYS GROCERY; RENT $20; LIVING rooms. 3612 Wallace-st.

FOR SALE—LIGHT GROCERIES, CONFECtionery, stationery; $ for $, bath. 3826 13th-st.

WANTED—CIGAR CONCESSION IN LOOP. ADdress S 250, TRIBUNE.

PAYING GROCERY FOR SALE; $475; 5 ROOMS. Investigate. 3806 Princeton-av.

FOR SALE—OR TRADE ONE FIRST CLASS restaurant. At 1203 W. Lake-st.

BARBER WANTED AND SHOP FOR SALE; 14 half St. 3556 N. Halsted-st., Wilson, R. 1.

BUSINESS CHANCES.

CAPITAL AND SERVICES WANTED IN A manufacturing and contracting concern of 25 years' standing. Annual sales will reach one hundred thousand dollars; good profit. Have over thirty thousand dollars worth of work at present. I am the sole owner of this business, which has grown too large for me to handle alone and have in an excellent chance for a young or middle aged man to become identified with an old reliable concern. As this is a strictly legitimate proposition, not open to loan sharks, I will deal with principals only. Address F 402, Tribune.

$5,000 TAKES HALF INTEREST IN A PROFITable that will more than return same money per year; want party with executive ability capable of handling office force. Will secure investment and pay liberal salary to right party. Address L W 109, Tribune.

EXCEPTIONAL OFFER—

Chance of a lifetime on automobile row; well established lamp and repair business clearing $5,000 per year; business extensively advertised and not of a personal nature; will be handled by a stranger to the trade. Call 321 Michigan-av.

I WANT AN ACTIVE MAN, NOT OVER 35, TO become interested in a Chicago manufacturing corporation of which I have been president for several years and took after some of my duties; salary $2,000 to $2,500 and share in the dividends; $3,000 to $6,000 investment; very safe and profitable; no references required. Address J L 886, Tribune.

$2,000 WILL BUY A MANUFACTURING BUSIness; no experience required; over 800 high class customers making good profits with EXCELLENT OPPORTUNITY TO INCREASE SAME; will stand strict investigation; a good future for a hustler; TERMS CONSIDERED. Room 508, 160 Washington-st.

$2,000 WILL BUY A MANUFACTURING BUSIness; no experience required; over 800 high class customers; making 5000 profits; WITH EXCELLENT OPPORTUNITY TO INCREASE SAME; will stand strict investigation; a good future for a hustler; TERMS CONSIDERED. Room 508, 160 Washington-st.

OLD, WELL ESTABLISHED, THRIVING GROcery stock in one of the best locations on Bourbon; proprietor's time fully occupied in mfg. business; guaranteed trade of $18,000-$20,000; yearly; will stand your closest investigation; no agents. Address R. W. B. 21 S. Clinton-st. Phone Main 3695.

CONSERVATIVE INVESTORS ARE PUTTING their money into Eucalyptus lands; no better investment in America; timber supply is becoming exhausted. For American Eucalyptus Co., Chicago, Write at once for particulars. Porter Land Co., 1016 Ashland Block, Chicago, Ill.

FOR SALE—62 ROOM FAMILY HOTEL NORTH side, walking distance. Owner, retiring from family income $3000; long lease; present owner has realized comfortable fortune and wishes to retire from business. M. F. CULLEN, 59 Clark-st.

FOR SALE—THE ONLY CIDER MILL IN A good sized Southern Michigan town; well equipped for making cider, jelly and boiled cider; good apple crop this year; reasonable price and terms. Must be sold quickly. Address or call on Loeb Bros. 888, cor. M. & T. R.R., Hudson, Mich.

FOR SALE—I AM OFFERING MY ESTABlished, paying business for sale; have good reasons for selling; if you are looking for an opportunity to get a good business, let me hear from you. Cheaper for the amount asked, which is $5,000; no agents, principals only. Address O 302, Tribune.

MOST UNIQUE, ARTISTIC CONFECTIONERY store, South Side; new location; no competition; near large theaters; management; investigation solicited; will teach business; splendid opportunity for live man; other interests. Address L 266, Tribune.

FOR SALE—3 COFFEE AND TEA STORES, yielding good income; must sell at once. Side owner retiring from business, having accumulated a fortune; cost you nothing to find out if this be true by writing or phoning ACKLEY BROS., 38 E. 31st. Ph. Douglas 1100.

FOR SALE—FURNITURE AND UNDERTAKing business in a thriving Wisconsin city 10,000 population; good prosperous business; well established; death of senior members of firm reason for selling. For particulars address L. F. M., 466 Park-pl., Milwaukee, Wis.

5 FACTORY SITES AND ADDITIONAL CAPital for established manufacturing business; will lease or locate in manufacturing city; terms very favorable as to help and transportation; agricultural implement or similar line preferred. Address L 317, Tribune.

THROUGH ILL HEALTH I AM FORCED TO let go my drugstore, established 25 years located in a town of 10,000 population; a few miles from Springfield, Ill. Best location in town; price $5,000. If quick action is taken on it, will submit to an invoice at your own option. Address L W 160, Tribune.

$3,000 TO $10,000 PER YEAR IN THE REAL estate business; teach you how and make you my special representative. Send for my big free book. HERBERT HURD, Pres., 507 Dwight Building, Kansas City, Mo.

MANUFACTURING PROPOSITION FOR $650 or to responsible party $350; will handle it on contract; good for $100 a week and more; $1,200 worth now ready to be sold. Call Lincoln 1762 or address PERFECTION MFG. CO., 5060 N. Clark-st.

FOR SALE—BEST STOCK OF GENERAL MERchandise in town of about 800, in central Iowa; will invoice at $6,000; must sell on account of death of proprietor; cash only. Address F F 8, Tribune.

$30 WEEKLY AND INDEPENDENCE—300 IMproved Hile Gum machines will make you the above amount; small investment required; full particulars, call or write Hile Gum Co., Inc., 123 W. 46th-st., Chicago.

$300 BUYS SLICK LITTLE MAIL ORDER BUSIness that can be worked in your spare time; across 6 cents, sells at 25 cents, mails for cost; big list of names and stock on hand. Address K L 221, Tribune.

FOR SALE—HAIR DRESSING SHOP IN HIGH grade downtown boulevard hotel, with established business in hair dressing, manicuring, and facial massage; lease on space at reasonable rental, to be transferred to buyer. Address N 455, Tribune.

FOR SALE—BARBER BUSINESS CIGAR TO-bacco building, stock fixtures; price $2,000; cash $1,000, balance terms; receipts $3,500 yearly; population 1,000; Chicago 50 miles. Address K 289, Tribune.

FOR SALE—35 ROOM COTTAGE HOTEL ONLY first class hotel in city; A1 condition; no competition; this proposition is worth seen to be appreciated; no agents or people without money need answer. L. R. WILLIAMS, Sycamore, Ill.

FOR SALE—AT A BARGAIN, SMALL MACHINE shop, centrally located; well equipped; doing good business; good reason for selling. Address L L 509, Tribune.

FOR SALE—PROSPEROUS DRUG STORE CORner; post office and telephone pays rent; leaving city; $5,000 required; splendid proposition. Address G B 346, Tribune.

WANTED — CAPITAL TO CARE FOR ADDItion to profitable, increasing, established business; manufacturing automobiles; no brokers. Address L E 456, Tribune.

FOR SALE—MEAT MARKET; FIRST CLASS; sickness cause of selling. DAVID A. KENNEDY, 2906 Indiana-av. Phone Douglas 6.

DON'T SELL YOUR STORE WITHOUT CONsulting me. Spot cash for any stock mdse. DAN FINE, 838 Jackson-blvd. Tel. Monroe 6285.

BUSINESS MAN WANTED WITH A FEW HUNdred dollars for grocery proposition. Address S 466, Tribune.

I HAVE 1 LINE NEED ANOTHER; PIPING here to Missouri River. Address S 508, Tribune.

PARTNERS WANTED.

OPPORTUNITY EXTRAORDINARY! ANY ENterprising man or woman, with $100 to $200 actual cash desiring high class, big paying home mail order business, working only evenings or other spare time, address for interview. Address N 231, Tribune.

WANTED—PARTNER WITH $1,000 IN CONtracting and building business. Address S 560, Tribune.

INSTRUCTION.

I AM A CONCERT PIANIST AND TEACHER (gentleman), and, in addition to my class in Chicago, would like to devote one or two days a week to a class out of town within a reasonable distance of Chicago. Will give special inducements to those interested enough to arrange class. Address P 526 Tribune.

THESE FALL EVENINGS WHY NOT TAKE our complete, interesting and practical course in magazine story writing. You can be earning while your learning. We help you sell your MSS. Copy book free. Interstate Institute, "Short Story Writing," 4009 Lake-av., Chicago.

A LADY TEACHER WOULD LIKE TO GIVE private lessons to children. Would be willing to assist with some work in a family for about three hours daily. Write to Y. B., care Mrs. Gazarek, 5209 Robey-st.

FRENCH, GERMAN, ENGLISH, TAUGHT BY lady who has studied these abroad. South Side. Address S 506, Tribune.

NOTED ACTOR WANTS DRAMATIC PUPILS; $1.50 per week; engagements secured. Call at once. 127 La Salle-st., near Madison, 2d floor.

WE TEACH YOU TO PASS CIVIL SERVICE, teachers' and college entrance examinations. Balfour-Johnstone School, 1007 Schiller Bldg., Chicago.

RAGTIME PIANO PLAYING QUARANTEED; 10 to 20 lessons. Write for booklet. CHRISTENSEN SCHOOL, 526 S. Western-av. Tel. West 1211.

I AM A COURT REPORTER. I WILL GIVE YOU private instruction in shorthand and help you in every way I can. Address C N 445, Tribune.

REAL RAGTIME PIANO PLAYING TAUGHT in 10 to 20 lessons. Booklet mailed free. Latona School, 604-5 Rush Temple, Chicago.

BOOKKEEPING GUARANTEED IN 20 DAYS. SNYDER BUSINESS SCHOOL, 201 Monadnock Bldg., Jackson and Dearborn-sts.

ARITHMETIC ALGEBRA GEOMETRY AND English. Miss Bennett, 719 Oakwood-blvd.

COMPETENT TUTOR—FOR 2 GIRLS; MUST BE very reasonable. 5422 Jefferson-av.

VOCAL AND PIANO INSTRUCTION. ITALIAN, English, German. Stricker Dirdiger, 245 Wabash-av.

PATENTS—PATENT ATTORNEYS.

PATENT YOUR IDEAS AND MAKE MONEY. Call, write or phone for my FREE BOOK — HOW TO GET THEM. Washington, D. C. offices. Highest references; best results; right; do not make the mistake of applying for a patent until you have sent for my book and had a FREE LEGAL OPINION. Letters with dates. Evans, Open Monday evenings. Phone Central 6844.

JOSHUA R. H. POTTS,
Attorney-at-Law,
SUITE 1140 DEARBORN-ST.

INVENTIONS PUT BEFORE THE PATENT office at moderate cost; consultation free; hours 8:30 to 5; evenings by appointment. MITCHELL & CO., 548 Monadnock Blk. Main office, Washington, D. C.

PATENTS—32 PAGE BOOK FREE; LONG EXperience; highest references; PITTSBURGH & CO., Dept. 11, Washington, D. C.

SOMMERHOFF & CO., REGISTERED PATENT attorneys, 132 Randolph-st., Chicago. Terms low. Main office, Washington, D. C.

PATENTS, COPYRIGHTS, TRADEMARKS; ADvice free. C. C. LINTHICUM, 810 Chamber of Commerce, Washington, D. C.

CAMERAS, KODAKS, ETC.

PHOTO FINISHING—DEVELOPING RECEIVED before noon ready the same day. Kodaks bought and sold. HOBBS & SUTPHEN, 31 Adams-st.

KODAK, 4 A, FOLDING, VERY LITTLE USED, good as new. A. R. WALKER, Morrison, Ill.

AUTOMOBILES.

AUTOMOBILE BARGAIN LIST

1912 Lozier, cost new $4,800, 4 cyl., seven passenger, four speed selective transmission; chain drive; fast, overhauled; equipped with top, glass front, speedometer, demountable rims; condition good; immediate delivery. Price $1,000.

1909 K Stoddard-Dayton, 4 cyl., 45 h. p., four passenger, Bosch magneto, two extra casings and tubes, mileage 12,000; equipped with top, glass tubes, mileage 12,000; equipped with top, glass front, trunk rack, gas tank, slip covers, etc.; cost new, $2,000. Price $1,200.

1910 Peerless, 50, four cyl., five passenger pony tonneau; mileage 8,000; equipped with top, glass front, speedometer, rear covers, trunk rack, etc.; cost new $4,750. Will sell for $2,700.

White Steamer, 12 horse power, six passenger, equipped with limousine body; immediate delivery. Make offer.

1908 Model K White Steamer, seven passenger touring car, equipped with top, glass front, electric dash and tail lamps, gas headlights, Prestolite tank; two extra casings and covers; two extra tubes; in very good condition. Price $500.

1909 Chalmers-Detroit, 30, 4 passenger roadster, rear seat detachable; equipped with top, glass front, speedometer, clock, two electric lights, electric dash and tail lamps, Prestolite gas tank; full set of tools, quick detachable rims; almost new; one extra tire and rear. In fine condition. Cost new $1,800; price $1,000.

Simplex, 40 h. p., 1908 model; car in perfect running order and is nicely equipped; cost $5,500; will sell for $1,400 cash.

1909 Model O Stoddard-Dayton, 4 passenger toy tonneau car, completely equipped, perfect condition. Price $1,250.

1910 Locomobile, 30, shaft drive, with landaulet body, completely equipped and in perfect condition. Run about 2,200 miles. Cost $4,600; will sell for $3,200.

1910 Pierce-Racine, run 2,200 miles, fully equipped, Diamond tires, extra tire and tubes, top, wind shield, Stewart speedometer, Prestolite tank; 3 lamps and generator; run in excellent condition; cost $2,150 new; will sell at $1,400.

CALL OR WRITE.

Chicago Motor Car Co.

Michigan-av. and 24th-st.

USED CAR DEPARTMENT.

PEERLESS MOTOR CAR COMPANY OF ILLINOIS
2200 MICHIGAN-AV.
TEL. CALUMET 2771.

PEERLESS 7 PASS. TOURING CARS.
1908, 1909, 1910 MODELS.
FULLY EQUIPPED AND GUARANTEED.

While They Last.

$1,650 ——NEW—— $1,000

1910 50 h. p. 5 passenger touring car.

$1,150 ——$1,150—— $1,150

GUARANTEED ONE YEAR.
FULLY EQUIPPED.
D. C., 2230 MICHIGAN-AV.

NATIONAL "40" MOTOR DEVELOPS 86 H. P. Looks good at $2,500.00 to people who know. A record breaking car. A record breaking price. As good as it is fast.
NATIONAL AUTOMOBILE COMPANY,
Telephone Calumet 4110. 1238 Michigan-av.

FOR SALE—HIGH CLASS LANDAULET BODY, will fit Packard, Pierce, or any standard make of large car; cheap. Automobile Appliance Co., 2214 Michigan-av. Phone Calumet 2980.

1910 STUDEBAKER TOURING CAR, 40 H. P. fine condition, guaranteed, fully equipped; cost over $5,000. You should see this car. It will fit at a bargain price. Address L 495, Tribune.

STODDARD DAYTON, 4 CYL., 35 H. P., SEdanet, transmission, shaft drive, top, and full equipment. Must be sold; $900.
1532 MICHIGAN-AV.

WILL SELL LIBERAL SACRIFICE THIRTY H. p. toy tonneau, purchased new, fully equipped, seating capacity four; run but 1,000 miles exclusively by owner. Address L 529, Tribune.

WANTED—AUTOMOBILES TO REPAIR OR REbuild; all work guaranteed; prices very reasonable; delivery autos built to order at low rate or by responsible party $350; will handle it on contract; good for $100 a week and more; $1,200 worth now ready to be sold. Call Lincoln 1762 or address PERFECTION MFG. CO., 5060 N. Clark-st.

FOR SALE—BEST STOCK OF GENERAL MERchandise in town of about 800, in central Iowa; will invoice at $6,000; must sell on account of death of proprietor; cash only. Address F F 8, Tribune.

$30 WEEKLY AND INDEPENDENCE—300 IMproved Hile Gum machines will make you the above amount; small investment required; full particulars, call or write Hile Gum Co., Inc., 123 W. 46th-st., Chicago.

$300 BUYS SLICK LITTLE MAIL ORDER BUSIness that can be worked in your spare time; across 6 cents, sells at 25 cents, mails for cost; big list of names and stock on hand. Address K L 221, Tribune.

FOR SALE—HAIR DRESSING SHOP IN HIGH grade downtown boulevard hotel, with established business in hair dressing, manicuring, and facial massage; lease on space at reasonable rental, to be transferred to buyer. Address N 455, Tribune.

FOR SALE—BARBER BUSINESS CIGAR TObacco building, stock fixtures; price $2,000; cash $1,000, balance terms; receipts $3,500 yearly; population 1,000; Chicago 50 miles. Address K 289, Tribune.

FOR SALE—35 ROOM COTTAGE HOTEL ONLY first class hotel in city; A1 condition; no competition; this proposition is worth seen to be appreciated; no agents or people without money need answer. L. R. WILLIAMS, Sycamore, Ill.

FOR SALE—AT A BARGAIN, SMALL MACHINE shop, centrally located; well equipped; doing good business; good reason for selling. Address L L 509, Tribune.

FOR SALE—PROSPEROUS DRUG STORE CORner; post office and telephone pays rent; leaving city; $5,000 required; splendid proposition. Address G B 346, Tribune.

WANTED — CAPITAL TO CARE FOR ADDItion to profitable, increasing, established business; manufacturing automobiles; no brokers. Address L E 456, Tribune.

FOR SALE—MEAT MARKET; FIRST CLASS; sickness cause of selling. DAVID A. KENNEDY, 2906 Indiana-av. Phone Douglas 6.

DON'T SELL YOUR STORE WITHOUT CONsulting me. Spot cash for any stock mdse. DAN FINE, 838 Jackson-blvd. Tel. Monroe 6285.

BUSINESS MAN WANTED WITH A FEW HUNdred dollars for grocery proposition. Address S 466, Tribune.

I HAVE 1 LINE NEED ANOTHER; PIPING here to Missouri River. Address S 508, Tribune.

AUTOMOBILES.

The Car with the Guarantee.

HALLADAY

When you buy from the Halladay Motor Co. either new or second hand, you get a guarantee that absolutely protects your after purchase.

Halladay 1910, 40 h. p., 7 passenger demonstrator, with a very complete equipment, just like new; Our famous guarantee goes with it. Price for quick sale RIDICULOUSLY LOW.

Halladay 1910, 40 h. p., 7 passenger, with a full equipment. This car has been in use for 6 months and was traded in on one of our 50 h. p. 1911 models, priced to compel immediate sale. See this car before buying.

Hambler 45 h. p., 1908 model, fully equipped. Price $750.

Halladay Model G, 25 h. p., 4 cyl., shaft drive sliding gear, selective type transmission. Used 2 weeks. Traded in on larger car. Cost $1,350. Price $900.

Halladay Motor Co.

CHAS. M. HAYES, Pres.
1421 MICHIGAN-AV.
CALUMET 2870.

REBUILT PACKARDS

A few used cars which were taken in exchange for later models.
Thoroughly rebuilt.
Refinished.
Equipped with top, glass front, and speedometer, as well as all other regular accessories.
GUARANTEED THE SAME AS NEW PACKARDS.
Receive the same TECHNICAL CARE that, given to new cars, has come to be known as PACKARD SERVICE.
They are a good buy.

1910 Packard, 30, seven passenger.....$2,050
1910 Packard, 30, seven passenger.....$2,450
1910 Packard, 18, five passenger.....$2,250

"Ask the man who owns one."

Chicago Motor Car Co.,

Michigan-blvd. and 24th-st.

1910 DETROIT ELECTRICS
AT A SACRIFICE.

Among the bargains we are offering in used cars are TWO 1910 DEMONSTRATORS AT $1,800 each; regular price $2,450. Other cars from $1,000 up. All have been thoroughly overhauled, equipped with new batteries and tires, and are backed by our regular 12 months' guarantee; they are up to the DETROIT standard in every respect.

THE ANDERSON CARRIAGE COMPANY,
F. E. PRICE, Manager, Chicago Factory Branch,
2416 Michigan-av. Telephone Calumet 6790.

The Royal Tourist Car Co.

2031 MICHIGAN-AV.

REBUILT CARS, $1,000 TO $2,000.
1—1908 Lozier, model F Buick, American Mors.

NYBERG.
We are satisfied nearly 3,000 customers that a high grade used car, thoroughly rebuilt as we rebuild them, and sold under our guarantee is much better than a brand new car at the same price. 200 cars to select from.
Write for particulars.
AGENTS WANTED.
NYBERG AUTOMOBILE WORKS, INC.
Dept. T, 2437-39 Michigan-av. CAL. 1855.

KARR GARAGES. KARR
Any size in your yard in a day.
Also summer cottages and winter dwellings.
The only portable house with a steel frame.
Call and see sample or send for
FREE BOOKLET.
KARR PORTABLE HOUSE CO.
2262 Irving Park-blvd. Phone Lake View 3358.

ECONOMY MOTOR WAGONS DELIVER THE GOODS—NONE BETTER.
SATISFACTION GUARANTEED.
ECONOMY MOTOR CAR COMPANY,
BISSELL-ST.
JOLIET, ILLINOIS
CHICAGO OFFICE, 2447 MICHIGAN-AV.
CALUMET 2838.

SACRIFICE—84x2½, 52x3 INNER TUBES, CASings; Winton magneto, shaft drive, top, etc.; Tokheim gasoline pump, single cylinder motor, double divided seat; 5 leaf elliptic springs; Peerless 5 passenger rear seat; Rose engine and transmission, or will sell any part separate. 37 Richert-st., West Side.

AUTOMOBILE TIRES USED TIRES GUARANteed: 30x3, $9; 30x3½, $14; 32x3, $10; 32x3½, $12; 32x4, $14; 34x3½, $15; 32x4, $14; 34x4, $16; 34x4½, $18; 36x4, $16; 36x4, $18; 36x4½, $20; goods sent C. O. D. privilege of exam. on deposit. Monarch Tire Repair Co., 475 Wabash. Har. 1440.

1910 PACKARD "30" SEVEN PASSENGER touring car; perfect condition; $2,750. Best value ever offered. Address J C 438, Tribune.

NEW IMPERIAL TIRES!

28x3, $12.50; 32x3½, $20.50; 32x4, $25.60. All sizes in stock at 40% off list prices.
AUTO PARTS CO., 817 W. Jackson-blvd.

AUTOMOBILE TIRES—FACTORY SECONDS. ALL SIZES, AT 40% OFF THE LIST.
CHICAGO TIRE & SUPPLY CO.
2129 MICHIGAN-AV. PHONE CAL. 3978.

MUST SELL MY SIX CYLINDER THOMAS touring car, fully equipped and in fine running condition; only one year old; had little use; might consider trade, with part cash. Address L S 201, Tribune.

LEAVING THE CITY SEPT. 15, WILL SELL AT a bargain 1909 Moon 4 pass. touring car, equipped car. Cost $4,000 and run less than 5,000 miles. Phone Drexel 4235, between 9 and 5 p. m., or Sunday morning.

"THE CAR WITH THE GUARANTEE"
HALLADAY
HALLADAY MOTOR CO.
CHAS. M. HAYES, Pres.
1421 MICHIGAN-AV. TEL. CALUMET 2870.

FOR SALE—EISEMAN HIGH TENSION MAGneto (regular price $150), and an ATELIER-9 RICHARD J. CAPE PENNYER, PARIS, coil; both in perfect order practically as good as new; big bargain. Address L N 220, Tribune.

FOR SALE—PIERCE ARROW CAR, 2 BODIES, touring landaulet; seats 7; engine in perfect condition; tires all new; complete equipment; must sell; terms to responsible party. Address K 316, Tribune.

FOR SALE TOLEDO, 1908, SEVEN PASSENGER, semi-limousine, top; first class car. Cost $4,500. Will take $1,000.
1334 MICHIGAN-AV.

TIMES SQUARE AUTOMOBILE CO.—LOWEST prices on new and second hand automobiles.
1332-1334 Michigan-av.

AUTO LIVERIES.

FIFTY HIGH GRADE ROYAL TOURIST TOURING CARS; NO PARTY TOO LARGE FOR US TO ACCOMMODATE; OUR CHAUFFEURS ARE COMPETENT RELIABLE. CITY WELL FOR RATES CALL CALUMET 4648. OPEN DAY AND NIGHT.

WHY TIE UP YOUR CAPITAL IN AN AUTO and attendant charges when you can hire our new Kisselcar and driver at a saving in money and trouble. Phone Calumet 2963.

FIRST CLASS SEVEN PASSENGER PACKARD touring car for hire. 2007-2009 Wabash-av.

HALLADAY MOTOR CAR CO. AUTO SERVICE
CO. CALUMET 294 AND 4731.

HIGH GRADE AUTOMOBILES FOR HIRE.
SHENANDOAH AUTO LIVERY CO.
PHONE DREXEL 3128.

PRIVATE PARTY OWNING ELEGANT PEERless will rent $5.50 hr.; expert chauffeur. Douglas 5060.

C. A. COEY AUTO SERVICE CO., PIONEERS 1710 Indiana-av. Phone Calumet 1042. Lowest rates—Best service.

MOTORCYCLES AND BICYCLES.

WHIPPLES—GILT EDGE BARGAINS IN REALly good used motorcycles; also four other first class makes. WHIPPLE, the Motorcycle Man, 926 W. Jackson-blvd.

BICYCLES—FOR 7 TO 10 YR. OLD BOYS AND girls, $5; men's with coasters, $10. McDONALD, 116 N. Clark-st.

FOR SALE—1910 M. M. MOTORCYCLE, BATtery ignition; ridden 200 miles; leaving city. Address F 492, Tribune.

WANTED — SEVERAL GOOD SECOND HAND bicycles at once; will pay highest cash price; bring when in. Mead Cycle Co., 146-178 N. Clinton.

BARGAINS IN USED MOTORCYCLES; NEW Harley-Davidson. ANGSTEN-KOCH CO., 948 W. 55th-blvd. Phone Drexel 617.

WILL SACRIFICE SOME USED MOTORCYCLES built for use with solid tires. 1716 Michigan-av. Phone Cal. 1748.

WILL SACRIFICE MY 1910 FEERLESS 7 PAS. used two months; first reasonable offer takes it. Address L S 495, Tribune.

PIPE HARTFORD ROADSTER, DOUBLE RUMble seat, like new; will take $1,000.
1334 MICHIGAN-AV.

FOR SALE — USED RELIANCE MOTOR trucks, also new Reliance repair parts, cheap. Call 1716 Michigan-av. Tel. CAL. 611 State-st.

HAVE YOUR REAR TIRES FILLED WITH Nowmastic; overcome 90 per cent tire troubles; a sample will convince. Nowmastic Tire Co., Chicago.

KENMORE 7 PASS. TOURING CAR, EQUIPPED for business or pleasure. Send for catalogue and special offer. 806 29th La Salle-st.

1 GROUT 45.
Garfield Park Auto Co., 1607 Michigan-av.
West Side branch, 3626 Douglas-blvd.

MITCHELL, 1910—$1,100; $1,300, $2,000 [6 CYL.]. Some good used Mitchells on hand.
Mitchell Auto Co., 2214 Michigan-av. Cal. 1429.

A GOOD BARGAIN—1910 REGAL CAR. Call 2-5 p. m. and we will show it by appointment. Address F 8, Tribune.

1908 TAKES A $1,750 BUICK 30 HORSE POWER roadster in A1 condition. Call 4608 Washington-blvd. Phone Central 5178.

WESTERN